



What happens here matters.

Spring ²⁰¹⁷

Schedule of Classes

Semester begins
February 13

sccollege.edu



Santiago Canyon College

Message from the President



Welcome to the Spring 2017 semester. Attending SCC empowers each student to seek opportunities they deserve and desire right here, right now. SCC believes that what its students seek later in life is just as important as what they choose today. That's why we celebrate what happens now – every course, every lecture, every test, every conversation, every achievement – every day is an opportunity that faculty and staff never pass up.

Whether you plan on earning an associate degree or a certificate or wish to be well-prepared for transfer to a four-year university, SCC can help you chart your course from today to tomorrow. Our campus provides students the opportunity to learn from award-winning, dedicated faculty who focus on student success. We offer a vibrant student life – championship athletic teams, student government and other leadership opportunities, clubs, and community services. You will experience this and much more in a welcoming and supportive campus environment with excellent student services. Success starts right here. Right now.

John C. Hernandez, Ph.D.
Interim President

CONTENTS

Academic Planning	38–44	Services for Students	35-37
Admissions / Registration	4–6	Academic Success Center	35
American College English Program (ACE/ESL)	17	Associated Student Government (ASG)	35
Apprenticeships	10	Bookstore, Food Service	35
Associate Degree and Certificate Programs	9	CalWORKs	35
Board of Governors Application	49–51	Career Services	35
Calendars	1	Child Development Services	35
Certificate Program Requirements	41	College Assistance Migrant Program (CAMP)	35
College Credit Classes	18–34	Community Services Program	36
Honors	11	Counseling Services	36
First and Second 8 Weeks (Quick Study)	12	Disabled Students Programs and Services (DSPS)	36
Online Classes/Distance Learning	12	EOPS/CARE	36
Weekend Classes	12	Financial Aid	36
Continuing Education Class Schedule	45-46	International Students Program	36
Fees and Refunds	6	Languages Lab	36
Financial Aid Assistance, Programs and Application	47-51	Math Study Hall	36
Grades	13	On-Campus Job Placement	36
Help—We're here to Help	2–3	Pathways to Teaching Program	36
How to Read this Schedule	16	Psychological Services	36
Institutional Student Learning Outcomes	17	Scholarships	36
Library	35	Student Clubs and Organizations	36
Locations, Campus	16, 52	Student Health and Wellness Services	37
Map, SCC Campus	Inside Back Cover	Student Leadership Institute	37
Nondiscrimination Policy	14–15	Student Life and Leadership	37
Online/Web Registration	5	Transfer Success Center	37
Parking	3	Tutoring Center	37
Placement Tests	7–8	Upward Bound Math and Science	37
Policies and Notices	13–15	Veterans Services	37
Registration Information	4–6	Sexual Offender / Violence Information	14
Santiago Canyon College Foundation	37	Tests	7–8

Santiago Canyon College Mission Statement

Santiago Canyon College is an innovative learning community dedicated to intellectual and personal growth. Our purpose is to foster student success and to help students achieve these core outcomes: to learn, to act, to communicate and to think critically. We are committed to maintaining standards of excellence and providing accessible, transferable, and engaging education to a diverse community.

Class Schedule

Prepared each semester, the *Class Schedule* includes general information, courses offered, hours, rooms, and instructor names. Schedules are available at the SCC Bookstore. Because the schedule is prepared three months prior to the start of classes, the information published is subject to change.

The *Class Schedule* is available in alternate formats to qualified students with disabilities. For more information phone 714-628-4860 or come to the Disabled Students Programs and Services Center in E-105.

Santiago Canyon College

SPRING 2017 CLASS SCHEDULE

February 13 – June 11, 2017

IMPORTANT INFORMATION

Continuing Students: A continuing student is a student who attended the Fall 2016 semester. *If you did not attend, you must reapply online.*

REGISTRATION CALENDAR

November 14, 2016 – February 10, 2017 . . . Online registration for CONTINUING students (students who attended Fall 2016)
December 6, 2016 – February 10, 2017 . . . Online registration for NEW/RETURNING students
January 17, 2017 Online registration for CAP (high school) students

FULL SEMESTER COURSES

February 13, 2017. Instruction begins for full semester courses
See Add Authorization Last date to add a class with instructor provided Add Code
February 26, 2017. Last date to drop online with enrollment fee refund
February 26, 2017. Last date to drop online and NOT receive a "W" grade
March 17, 2017. Last date to file Pass/No Pass option (*counselor signature required on form*)
May 14, 2017 Last date to drop online and receive a "W" grade

FIRST 8-WEEK CLASSES (February 13 – April 9, 2017)

(Note: Every short term course has a different add/drop and refund date—Check Section Detail online.)

February 13, 2017. Instruction begins for first 8-weeks classes
See Add Authorization Last date to add a class with instructor provided Add Code
Check section detail online. Last date to drop online with enrollment fee refund
30% of class meetings. Last date to file Pass/No Pass option (*counselor signature required on form*)
Check section detail online. Last date to drop online and receive a "W" grade

SECOND 8-WEEK CLASSES (April 17 – June 11, 2017)

(Note: Every short term course has a different add/drop and refund date—Check Section Detail online.)

April 17, 2017. Instruction begins for second 8-weeks classes
See Add Authorization Last date to add with instructor provided Add Code
Check section detail online. Last date to drop online with enrollment fee refund
30% of class meetings. Last date to file Pass/No Pass option (*counselor signature required on form*)
Check section detail online. Last date to drop online and receive a "W" grade

ACADEMIC FORM DEADLINES

March 17, 2017. Last date to file for Petition to Graduate for May, Petition for Certificate of Achievement, Petition for Certificate, and/or CSU or IGETC Certification

ACADEMIC HOLIDAY CALENDAR

(If holiday is on a Monday, weekend classes DO meet. If holiday is on a Friday, weekend classes DO NOT meet.)

January 16, 2017 Martin Luther King Jr Day
February 17 – 20, 2017. Presidents' Holidays
March 31, 2017. Cesar Chavez Day
April 10 – 16, 2017. Spring Break
May 29, 2017 Memorial Day

Continuing Students: A continuing student is a student who attended Fall 2016. **If you DID NOT attend, you must reapply online. Registration dates are based on total units completed at SCC/SAC.**

New Students and Returning Students must submit an application online to receive a registration date.

TIPS FOR REGISTRATION

- Check your email daily, if you are on a wait list
- Take care of holds before you register
- Check your enrollment appointment date and time online, and enroll as soon as possible on your designated date
- Meet with counselor early in the semester to avoid lines
- Select your classes prior to your registration appointment
- Update your student file with your personal email address

WE'RE HERE TO HELP...

For answers to questions about
Santiago Canyon College,
call 714-628-4900 or ...

VISIT OUR WEBSITES

Santiago Canyon College – www.sccollege.edu

Rancho Santiago Community College District – www.rscdd.edu

TO CONTACT OR LEARN ABOUT . . .	ADMINISTRATOR/CONTACT	LOCATION	TELEPHONE
Academic Success Center	Silva Lopez	SCC, D-209	714-628-4830
Admissions/Registration	SCC Admissions/Records	SCC, E-101	714-628-4901
Amusement Tickets	Cashier Staff	SCC, E-102	714-628-4727
Apprenticeship	Apprenticeship Staff	SCC, U-83	714-628-4883
Articulation Officer	Leonor Aguilera	SCC, D-104-N	714-628-4854
Athletics	Martin Stringer	SCC, SC-210	714-628-4816
Bookstore	Bill Jeffery	SCC, A-101	714-628-4735
CalWORKs SCC	Susie Duarte	SCC, E-108	714-628-4915
CAMP	Deisy Covarrubias	SCC, A-212	714-628-5034
Career Services	Dora Contreras-Bright	SCC, D-106	714-628-4805
Cashier's Office	Cashier Staff	SCC, E-102	714-628-4727
Child Development Services	Janneth Linnell	District Office, 2323 N. Broadway, #350, Santa Ana, CA 92706	714-480-7546
CDC—Santiago Canyon College	Enriqueta Isais	SCC, C-101	714-628-4890
Community Services	Cristina Morones	SCC, U-83	714-628-4960
Continuing Education Division			
OEC Provisional Education Facility	Mary Walker	1937 W. Chapman Ave., Orange, CA 92868	714-628-5900
Counseling	SCC Counseling Staff	SCC, D-106	714-628-4800
Crisis Line			714-628-4766
Disabled Students Programs & Services	Lucy Carr-Rollitt	SCC, E-105	714-628-4860
Distance Education	Scott James	SCC, E-316	714-628-5007
District Office		2323 N. Broadway, Santa Ana, CA 92706	714-480-7300
District Safety	SCC District Safety Staff	SCC, L-107	714-628-4730
Emergency	SCC District Safety Staff	SCC, L-107	714-628-4730
EOPS/CARE	Nena Baldizon-Rios	SCC, E-108	714-628-4915
Facility Reservations	Victoria Williams	SCC, A-204	714-628-4719
Financial Aid	SCC Financial Aid Staff	SCC, E-104	714-628-4876
Foundation	Karen Bustamante	SCC, U-105-3	714-628-4888
Graduation	Graduation Specialist	SCC, E-101-1	714-628-4852
Honors Program	Arts, Humanities, Social Science Division	SCC, H-209	714-628-4799
Human Resources / Equal Employment Opportunity		District Office, 2323 N. Broadway, #404, Santa Ana, CA 92706	714-480-7484
International Students	Kanana Gitonga	SCC, A-203	714-628-5050
Internet access to RSCCD on the World Wide Web		www.rscdd.edu	
Languages Lab	Alma Sura	SCC, H-230	714-628-4741
Learning Disabilities	Lucy Carr-Rollitt	SCC, E-105	714-628-4860
Library	SCC Library Services Staff	SCC, Library	714-628-5000
Lost & Found	SCC District Safety Staff	SCC, L-107	714-628-4730
Math Study Hall	Alicia Frost	SCC, U-80	714-628-4929
On-Campus Job Placement	Jacque Myers	SCC, E-104	714-628-4867
Orange Education Center, Continuing Education Division	Jose Vargas	1465 N. Batavia St., Orange, CA 92867	714-628-5900
Outreach	SCC Outreach Staff	SCC, U-105-4	714-628-4808
Parking Permits	Cashiers Staff	SCC, E-102	714-628-4727
Pathways to Teaching	Veronica Hurtado	SCC, E-314	714-628-4928
Photo ID	Cashier Staff	SCC, E-102	714-628-4727
Placement Testing Center	Terry Flores	SCC, E-302-N	714-628-4812
Psychological Services, Student Health and Wellness Services	Melissa Campitelli-Smith	SCC Student Health and Wellness Services, T-102	714-628-4773
Public Affairs	Judy Iannaccone	2323 N. Broadway, Santa Ana, CA 92706	714-480-7503
RSCCD District Office		2323 N. Broadway, Santa Ana, CA 92706	714-480-7300
Registration	SCC Admissions/Records Staff	SCC, E-101	714-628-4901

TO CONTACT OR LEARN ABOUT . . .	ADMINISTRATOR/CONTACT	LOCATION	TELEPHONE
Santiago Canyon College (SCC)		8045 E. Chapman, Orange, CA 92869	714-628-4900
Scholarships	Scholarship Staff	SCC, A-210	714-628-4793
Security	SCC District Safety Staff	SCC, L-107	714-628-4730
STAR Center	Nahla El Said	SCC, B-203	714-628-4955
Student Health and Wellness Services	Beth Hoffman	SCC, T-102	714-628-4773
Student Life & Leadership/ASG	Diana Casares	SCC, A-206	714-628-4710
Student Clubs/Organizations	Diana Casares	SCC, A-206	714-628-4917
Student Equity and Success	Joseph Alonzo	SCC, A-213	714-628-5040
Student Success and Support Program	Jennifer Coto	SCC, D-106	714-628-4775
Supplemental Instruction	Cindy Swift	SCC, B-203	714-628-4707
Testing Center	Terry Flores	SCC, E-303	714-628-4985
Transfer Success Center	Transfer Staff	SCC, D-104-N	714-628-4865
Tutoring Center	Bryan Mills	SCC, D-208	714-628-4791
Upward Bound Math and Science	Maggie Cordero	SCC, A-212	714-628-5011
Veterans Services	Veterans Staff	SCC, A-210	714-628-4793
Writing Center	Maureen Roe	SCC, H-208	714-628-4701

SANTIAGO CANYON COLLEGE DIVISIONS/DEPARTMENTS

Arts, Humanities and Social Sciences Interim Dean	Carolyn Breeden	SCC, H-111	714-628-4820
Business and Career Technical Education Dean	Von Lawson	SCC, U-83	714-628-4885
Counseling and Student Support Services Interim Dean	Jennifer Coto	SCC, D-106	714-628-4775
Enrollment & Student Support Services Dean	Syed Rizvi	SCC, E-202	714-628-4967
Institutional Effectiveness, Library & Learning Support Services Dean	Aaron Voelcker	SCC, L-105-2	714-628-4990
Mathematics and Sciences Dean	Martin Stringer	SCC, SC-210	714-628-4771
Student Affairs Interim Dean	Loretta Jordan	SCC, A-201-4	714-628-4933

PARKING

CAMPUS PARKING INFORMATION

RSCCD requires parking permits for student and staff lots at Santiago Canyon College. Student parking permits can be purchased via the online WebAdvisor system or by using the link found on the Safety and Security websites for \$30. Day permits may be purchased for \$2 through dispensers located in all parking lots. Daily parking permits are valid in student parking spaces ONLY. Motorcycles are exempt from parking permits if parked in designated motorcycle parking areas.

Failure to purchase a parking permit will result in your vehicle being issued a citation. The purchase of your permit funds parking services and vehicle security when parked on campus.

PARKING REGULATIONS

Details of the parking regulations can be found on the SCC website.

<http://sccollege.edu/Departments/Security/Pages/parking-regulations.aspx>

Failure to comply with these regulations will result in citations being issued. Details of the current bail amounts can be found on the SCC website.

<http://sccollege.edu/Departments/Security/Pages/parking-citations.aspx>

DISABLED STUDENT PARKING

Several areas on campus are designated for disabled parking. Vehicles in these areas are **NOT required to display a current SCC parking permit** but **must** display one of the following: District-issued disabled permit, State placard, or special State license plate. District permits are available in the SCC Disabled Student Center, E-105.

REFUND OF PARKING FEE

Any student who withdraws from class(es) through the first two weeks of instruction may request a refund for his/her parking permit. The student is required to return the parking permit, and the numbers must be legible. No refund will be allowed after the second week of instruction. No refund will be allowed if the parking permit is lost or stolen. Receipts must be presented.

PARKING LOT DISCLAIMER

Rancho Santiago Community College District is not responsible for damages to, loss of, or thefts from vehicles parked on campus, except as defined under the applicable Government Codes of California, including [810-966.6].

ADMISSIONS/REGISTRATION

WHO MAY APPLY FOR ADMISSION?



Complete an application if:

- You have never attended SCC or SAC
- You did not attend SCC or SAC Spring and Fall 2016

You may apply for admission to SCC if you:

- Have graduated from high school or;
- Have passed the CA High School Proficiency Certificate Exam or;
- Have passed the GED examination or;
- Have not graduated from high school but are 18 years or older and may profit from SCC instruction or;
- Are an international student who has satisfied specific admissions requirements or;
- Are an eligible concurrently enrolled high school student (CAP) who has satisfied specific admissions requirements.

International Students

International Students are eligible for admission under a student visa (F-1). Apply through the International Students Office, Santiago Canyon College, for forms and instructions. Deadlines are July 1 for the Fall session, January 4 for the Spring and May 1 for the Summer session. Visit the International Office website: www.sccollege.edu, click on Students, then click on International Students.

Career Advance Placement (CAP)— Concurrent High School Enrollment

High School students who may benefit from college instruction may enroll for courses with permission of their high school administration. Students must submit a Career Advancement Placement Form each semester, signed by a parent and school principal or designee. The form must designate the exact courses being requested. Students must meet prerequisites and take appropriate testing. **Students must also obtain permission of the Assistant Dean of Admissions or Registrar.**

Students apply online and submit appropriate required paperwork in the Admissions Office. All CAP students will be assigned a registration date and **may register online within the week prior to the semester start.** Additional information is available through the SCC Admissions Office, SCC Counseling, or the High School Counseling Department.

NOTICE

- You will lose registration priority if you are on academic and/or progress probation
- You will lose registration priority if you have more than 100 degree-applicable units

APPLICATION PROCESS & STUDENT SUCCESS REQUIREMENTS

COLLEGE APPLICATION PROCESS

New and Returning students need to apply to Santiago Canyon College (SCC) by completing the online application at www.sccollege.edu. CLICK on the APPLY link. After submitting all of your information, you will receive an email confirmation from Open CCC. Within 3 business days you will receive a second email from SCC with your WebAdvisor login and important registration information. You will be able to log onto WebAdvisor to view your registration date.

STUDENT SUCCESS REQUIREMENTS

New and returning students are part of the Student Success and Support Program (SSSP) legislated by the Seymour-Campbell Student Success Act of 2012 which requires students to complete the following services in order to register on their assigned date. For more information on SSSP, see page 7.

1. Placement Testing

You must take placement tests in math, English, or American College English for ESL prior to registering at SCC. Placement testing is done by appointment only. You can access your student ID number through WebAdvisor which you will need to schedule your placement tests. Schedule your appointment by calling the Testing Center at 714-628-4985.

Disability Accommodations: Students who require disability-related accommodations for placement tests must request them at least

two weeks prior to testing and provide disability verification from a qualified professional. To arrange for testing accommodations, contact Disabled Students Programs and Services (DSPS) at 714-628-4860 to schedule an evaluation of needs.

2. If You Attended Another College

If you recently completed placement tests and/or completed English, math, or another course that meets a prerequisite requirement at a regionally accredited college, you may be exempt from taking SCC's placement tests. To determine your eligibility, bring college transcripts or official test results to the Counseling Center, room D-106. Call 714-628-4800 and ask for "First Come, First Serve" counselor availability, or you may complete an online pre-requisite clearance request at www.sccollege.edu/counseling and select "Course Prerequisite Clearance."

3. New Student Academic Planning Workshop

A new student academic planning workshop is required of all incoming students. Information will be provided at placement testing or when you see a counselor.

Placement testing and/or course pre-requisite clearance, new student academic planning, and advisement are required of all incoming students. If you have circumstances you believe exempt you from requirements #1-#3 listed above, you may file an exemption request form available at: www.sccollege.edu.

ADMISSIONS/REGISTRATION (continued)

HOW DO I REGISTER FOR CLASSES?

All registrations are completed by appointment only. You will need to have your WebAdvisor login and password in order to access the system. If a new student, this information was sent to you via email. You can view your registration appointment time in WebAdvisor and register online anytime on or after your appointment until the Friday prior to the semester start. Additional registration instructions are available on the Admissions and Records Office website, www.sccollege.edu.



ONLINE/WEB REGISTRATION

ONLINE PRIORITY REGISTRATION DATES: for Continuing Students

To view your registration date, please log in to your account on "WebAdvisor" and click on the "View Online Registration Date" located under the Registration heading. You may register on your date or anytime thereafter.

Veterans/Foster Care, CalWORKsNovember 14, 2016 – February 10, 2017
DSPS/EOPSNovember 14, 2016 – February 10, 2017
Continuing Students (Students who attended

SCC/SAC Spring & Fall 2016)November 16, 2016 – February 10, 2017
New Matriculating StudentsDecember 6, 2016 – February 10, 2017
New, Non-matriculating Students/Returning.... Dec 13, 2016 – February 10, 2017
Loss of Priority Registration due to 100+ units or

Probationary StatusJanuary 10 – February 10, 2017
CAP High School StudentsJanuary 17 – February 10, 2017
Students who are accepted by DSPS, CARE and EOPS will be registering on 11/14/16.

If you have any qualifying disability, you may be eligible for early registration. For information, check with Disabled Students Programs & Services, E-105, 714-628-4860. Students with verifiable disabilities should contact the DSP&S Office to arrange for reasonable accommodations. For most information, check the Website at www.sccollege.edu/dsps.

STUDENT RESPONSIBILITY TO DROP CLASSES

Students must drop a course by the end of the second week of instruction (full semester courses only) in order to avoid a financial obligation to the college. Students who have enrolled for classes and decide not to attend must drop classes by Sunday, February 26, 2017, to avoid a "W." Classes dropped after that date will appear on the student record with a "W" grade. **You must drop your course online. Check your schedule to verify that the transaction was successfully completed. You are only eligible for a refund if you drop by February 26, 2017.**

ATTENTION! Even if you stop attending the class, you owe the fees unless you drop the class before Sunday, February 26, 2017.

Short term sections: Please check section info for specific dates.

MANAGE MY WAIT LIST—THIS IS THE STUDENT'S RESPONSIBILITY

- Once a class fills its seats to the limit, a wait list is created. Although you may see an open seat – you may only add yourself to the wait list.
- It is your responsibility to check your schedule each day to see if you have been moved from the wait list into an open seat. You will be dropped for nonpayment if you fail to pay within three days.
- When students are dropped for non-payment, seats may become available. Students on the wait list **WHO ARE ELIGIBLE FOR THE CLASS** will be rolled automatically into the open seats. An email will be sent to you when this happens. **You have 3 days to pay. Failure to pay on time causes you to lose the class and a place on the wait list.**
- If you have not met the class pre-requisite or if you do not have a class waiver (i.e., permission to register for the class online), you will remain on the wait list and never roll into an open seat.
- Online classes do not always allow wait listing. Most online courses overload their capacity. Once that capacity is filled, the class is closed. You will not be able to get on the wait list. **DO NOT EMAIL THE INSTRUCTOR.** You will not receive a reply.
- Some wait lists may have a maximum limit. If you cannot add to the wait list, then it must be full. Look for another section.

Online Registration

1. Go to www.sccollege.edu and click on "WebAdvisor"
 2. From the Main Menu, click on the "Log In" tab at the top
 3. Log in with your WebAdvisor Login and password
 4. Click on "Students"
 5. Click on the "Register for Classes" link under "Registration"
Click "continue"
 6. Complete survey (optional)
 7. From the Search/Register for Sections page:
 - a. Select a Term
 - b. Select a Location
 - c. Choose your subjects
 - d. Click on the "Submit" button
 8. From the Section Selection Results page:
 - a. Select all of the sections that you are interested in by checking the boxes on the "Select" column
 - b. Click on the "Submit" button
 9. Your selected sections are now shown on the Registration Shopping Cart page:
 - a. In the "Action" column, choose "Register" for the sections that you wish to enroll in
 10. Click on the "Submit" button
After you click "Submit," you will be officially registered
 11. Pay fees within 2 days to avoid being dropped from your courses (Weekends and holidays are included.) The day you register is your first day.
 12. You can view your results on the Registration Results page
 13. Pay fees and print receipt
 14. Log out
- * For additional help, view the Student WebAdvisor Help Manual or WebAdvisor Log In Help Video on the WebAdvisor Log In Screen.

- Once the semester starts, the movement off the wait lists stops for full semester classes. However, students wait listed for late starting classes will continue to be rolled into open seats.

REMINDER - YOU WILL NOT BE ROLLED OVER IF:

- You do not meet the prerequisite
(make sure your waiver has been entered by Counseling)
- This is your 3rd repeat
- You need an overload petition! (>18 units)
- There is a class conflict

CLOSED CLASSES/CLASSES REQUIRING AN ADD AUTHORIZATION CODE

If the class you'd like to register for is closed, place yourself on the wait list, if it is available. Otherwise, once the course begins, the registration system will require an Add Authorization code in order to register, which you must obtain from the instructor.

You may attend the first class meeting to ask the instructor for an Add Code. If the instructor gives you an Add Code, follow the instructions to register for the course by the stated deadline (3 day maximum).

If you have any further questions regarding Add Codes, contact the Admissions Office at 714-628-4901.

ADMISSIONS/REGISTRATION (continued)

PAYMENT OF FEES

DROP FOR NON-PAYMENT POLICY:

Enrollment fees must be paid IN FULL **within 3 days (weekends and holidays included) of registration or all of your courses will be dropped and released to other students. The day you register counts as the first day.** If you need assistance paying your enrollment fees and would like to apply for a Fee Waiver, go to www.cccapply.org/BOGWaiver/. It is your responsibility to check your account balance and pay the amount owed.

What fees are owed?

All fees and tuition are subject to change by the State Legislature or Community College Board of Governors.

Enrollment Fee per Unit (all students)	\$46.00
Non-resident Tuition Fee per Unit	\$255.00
(\$224.00 Tuition + \$31.00 Capitol Outlay)	
Required of all out-of-state students (students who do not have residency in the State of California for one year), International and non-citizen students	
Health Fee (Mandatory)*	\$19.00
Interession Student Health Fee.....	\$16.00
Student Service Fee (Optional).....	\$10.00
FREE for photo ID card for college services \$10.00 for college activities	
Student Representation Fee at SCC	\$1.00
Parking Fee	\$30.00
Fee Waiver Student	\$20.00
(Required to park on campus; motorcycles are exempt in designated parking areas)	
Materials Fee	Varies
(May be required for a course. Check Class Schedule)	

*Health Fee Exemptions (Education Code 76355): (1) Any student who depends exclusively upon prayer for healing in accordance with the teachings of a bona fide religious sect, denomination, or organization, provided that the student presents documentary evidence of an affiliation with such a bona fide religious sect, denomination, or organization. (2) Any student enrolled in an approved Apprenticeship Program. A request for an exemption may be filed at the Admissions & Records Office.

Concurrently Enrolled High School Students (CAP)

- Full-time status for Fall or Spring semester is 12 units or more
- Full-time status in Summer and Interession is 6 units or more
- Students enrolled in full-time status are required to pay enrollment fees in addition to the health fee

PAY FEES IMMEDIATELY

Pay Online with a credit card at www.sccollege.edu OR Pay in person or mail check or money order to the college Cashier's Office locations listed on this page. Payment by check, Visa, MasterCard, and Discover are accepted, Do not send cash! Make checks payable to "RSCCD" and write your Student ID number on the check.



AmEx



Visa



Discover



MasterCard



Cash



Check*

*Checks returned for any reason will be charged \$25. In addition, an administrative hold will be placed against your student record which will not allow you to view your student information online. Payment for dishonored checks may be made by cash, cashier's check, credit card, or money order at the Cashier's Office, E-102.

Registration
SCC Cashier's Office
8045 E. Chapman Avenue
Orange, CA 92869

REFUNDS

Refunds for eligible students should be requested in person by visiting the Cashier's Office at SCC. Refunds are not issued by mail. Refund for fees paid by credit card only, can be requested by telephone. Call 714-628-4727 to request a refund.

Refunds (excluding non-resident tuition) will be issued in the following manner:

- Credit refund to card for all credit card payments.
- Cash refund for cash payments.
- Cash refund for check payments after 14 calendar days from the date of cash register receipt for full semester classes.
- Short-term classes have refund deadlines of one week or less.
- Cash refunds over \$100.00 will be issued by check.

Refund of Enrollment, Health, Parking, and Student Service Fees

Students who withdraw from full-semester classes by Sunday, February 26, 2017, or by 10% of a course less than a semester in length, may request a 100% refund.

Refund of Non-Resident Tuition

Students who withdraw from full-semester classes by Sunday, February 26, 2017, may request a 100% refund. Students withdrawing after that date are not eligible for a refund.

Refunds for international students must be requested in person by visiting the Cashier's Office.

Refunds will be issued in the following manner: credit refund to card for all credit card payments, cash and check payments will be refunded by check.

TESTS—PLACEMENT

PLACEMENT TESTING

Students who plan to take courses in English, English as a second language, math, reading and chemistry must take placement tests. SCC uses placement instruments approved by the California Community College State Chancellor's Office, which means that students' assessment profiles correlate highly with their ability to perform at their placement level.

English Placement: The college has two English programs and therefore two placement instruments, so students need to determine which test is appropriate for them. Taking the correct placement test puts students in the course which offers the kind of instruction they need. Native speakers of English should take the College Test for English Placement (CTEP); non-native speakers/ESL students should take the Test of English Language Development (TELD). Both tests can place students into English 101.

Math Placement: The Math Diagnostic Testing Project (MDTP) has four different levels. Students choose the level they feel best prepared for. Sample questions for each test level are available in the Testing Center, Counseling Center, and online at www.sccollege.edu/testing.

Chemistry Placement: To register for the Chemistry 219 or 210 placement test, students must call the Testing Center at 714-628-4985.

Disability Accommodations: Students who require disability-related accommodations for placement tests must request them at least two weeks prior to testing and provide disability verification from a qualified professional. To arrange for testing accommodations, contact Disabled Students Programs and Services (DSPS) at 714-628-4860 to schedule an evaluation of needs.

Test Results and Coursework from Other Colleges: Recent placement results from other colleges (in the last two years for English or in the last year for math) may be accepted. Students must bring official copies of placement test results to the SCC Counseling Center (D-106) for verification and prerequisite clearance. Placement test information from other colleges must include the student's name, name of the test(s), the testing dates(s), the raw score(s), and course placement.

Students who have attended another college and have completed the necessary coursework in English, math, reading, and/or chemistry can bring official transcripts to the Counseling Center for verification and prerequisite clearance or you may complete an online pre-requisite clearance request at sccollege.edu/counseling and select "Course Prerequisite Clearance" for test results being utilized from other colleges and/or completed coursework.

Steps to Complete Testing

1. New students must first apply to the college.
2. Students who apply early will be guided to schedule their testing appointment by calling 714-628-4985. Priority testing appointments are available on a first-come first-served basis.
3. Continuing students who have not tested or who need to retest should complete testing during priority testing.
4. Students who complete testing will be provided orientation and counseling to develop a first-semester education plan.

STUDENT SUCCESS AND SUPPORT PROGRAM (SSSP)

The **Student Success and Support Program (SSSP)** supports the transition of new students into the college by providing them services that promote academic achievement and successful completion of degrees, transfer preparation, career technical education certificates, or career advancement.

New students are required to complete core services: assessment, orientation, and advisement, and these services must be completed in order to access their priority registration time. During this process, students will receive assistance in completing an abbreviated education

plan; however, a course of study (major) and a comprehensive student education plan must be completed by the third semester but no later than completing 15 degree-applicable units. Students may accomplish this requirement by enrolling in a counseling course, or by scheduling an appointment with a counselor. A request to be exempt from completing one or more core services is available on the Admissions & Records website. Exemption approval requires that students provide sufficient justification for their request.

RIGHT TO APPEAL

Students who feel that they have been treated in a discriminatory manner regarding any aspect of the college's assessment and course placement services or want to appeal their recommended placement level may contact the Dean of Counseling and Student Support Services. Call 714-628-4775.

TITLE 5, SECTION 58108: LOSS OF PRIORITY ENROLLMENT

- You will lose registration priority if you are on academic and/or progress probation
- You will lose registration priority if you have more than 100 degree-applicable units

TESTS—PLACEMENT (continued)

PLACEMENT TESTING

SPRING 2017 PLACEMENT TESTING AND NEW STUDENT ACADEMIC PLANNING & REGISTRATION WORKSHOP

Two Steps For Registration Success:

1. Sign up to take the mandatory English and math placement tests by calling the Testing Center at 714-628-4985. On the day of testing please arrive to SCC, Room E-303 fifteen minutes early. Late students will not be admitted. You must have a Santiago Canyon College Student ID to sign up for testing.
2. After completing the placement test, sign up to attend a "New Student Academic Planning & Registration Workshop." During the workshop, you will receive the following:
 - Official placement test results
 - New Student Orientation
 - Assistance with course selection (days, times)
 - Building a spring class schedule

(You may sign up for the workshop once placement testing has been completed. Early completion of placement testing and the workshop may result in notification from Admissions & Records of an earlier registration date than the date originally assigned).

During the regular semester, placement testing will be offered on a weekly basis. To schedule an appointment, call the Testing Center at 714-628-4985.

WANT TO PREPARE TO TAKE THE SCC PLACEMENT TESTS?

Go to: sccollege.edu/testing
to access helpful information:

- * Math Sample Questions
- * *MyMathTest* (no cost math tutorial)
- * English & Reading Sample Questions
- * Algebra Tutorial Videos & Practice Worksheets

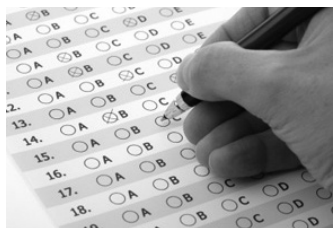

PLACEMENT TESTING SCHEDULE

January 17 – February 8, 2017

Schedule your appointment by calling the Testing Center at 714-628-4985.

Day	Date	Time
Tuesday	January 17	9:00 am – 11:00 am
Tuesday	January 17	1:30 pm – 3:30 pm
Wednesday	January 18	9:00 am – 11:00 am
Wednesday	January 18	3:30 pm – 6:00 pm
Thursday	January 19	9:00 am – 11:00 am
Monday	January 23	9:00 am – 11:00 am
Monday	January 23	1:30 pm – 3:30 pm
Tuesday	January 24	9:00 am – 11:00 am
Tuesday	January 24	1:30 pm – 3:30 pm
Wednesday	January 25	9:00 am – 11:00 am
Wednesday	January 25	3:30 pm – 6:00 pm
Monday	January 30	9:00 am – 11:00 am
Monday	January 30	1:30 pm – 3:30 pm
Tuesday	January 31	9:00 am – 11:00 am
Tuesday	January 31	1:30 pm – 3:30 pm
Wednesday	February 1	9:00 am – 11:00 am
Wednesday	February 1	3:30 pm – 6:00 pm
Monday	February 6	9:00 am – 11:00 am
Monday	February 6	1:30 pm – 3:30 pm
Tuesday	February 7	9:00 am – 11:00 am
Tuesday	February 7	1:30 pm – 3:30 pm
Wednesday	February 8	9:00 am – 11:00 am

PLACEMENT TESTING IS HELD IN ROOM E-303

CHEMISTRY 210 and 219 PLACEMENT TEST

The Chemistry 210 and 219 Placement Test takes 45 minutes. Students need an appointment. Picture identification is required. All tests will be held at the Testing Center, Room E-303, on the third floor of the E building. An appointment can be scheduled by calling 714-628-4985.

DISABILITY-RELATED ACCOMMODATIONS

Students who require disability-related accommodations for placement tests must request them at least two weeks prior to testing and provide disability verification from a qualified professional. To arrange for testing accommodations, contact Disabled Students Programs and Services (DSPS) at 714-628-4860 to schedule an evaluation of needs.

ASSOCIATE DEGREE AND CERTIFICATE PROGRAMS AT SANTIAGO CANYON COLLEGE (SCC)

AA = Associate of Arts Degree
AA-T = Associate in Arts for Transfer Degree

AS = Associate of Science Degree
AS-T = Associate in Science Degree for Transfer

CA = Certificate of Achievement
CP = Certificate of Proficiency

Degrees and certificates of achievement have State-approved program control numbers and appear on student transcripts.
Certificates of proficiency are not State-approved and do not appear on student transcripts.

PROGRAM	AWARDS		PROGRAM	AWARDS	
* Accounting	AS	CA/CP	General Education (CSU)	CA	
* American Sign Language (formerly Sign Language)	CA		General Education (IGETC)	CA	
Anthropology	AA/AA-T		Geography	AA-T	
* Apprenticeship–Carpentry	AS	CA	Geology	AS-T	
* Apprenticeship–Cosmetology	CA		History	AA-T	
* Apprenticeship–Electricity	AS	CA	Kinesiology	AA-T	
* Apprenticeship–Maintenance Mechanic	AS	CA	Liberal Arts	AA/AS	
* Apprenticeship–Operating Engineers	AS	CA	* Management	AS	CP
* Apprenticeship–Power Lineman	AS	CA	* Marketing	AS	CP
* Apprenticeship–Surveying	AS	CA	Mathematics	AS-T	
* Art	AA/AS/AA-T	CA	Modern (Foreign) Languages	AA	
Astronomy	AS		Philosophy	AA/AA-T	
* Biology	AS	CA/CP	Physics	AS-T	
* Business	AS/AS-T	CA/CP	Political Science	AA-T	
Chemistry	AS		Psychology	AA-T	
* Child Development (formerly Human Development)	CP		* Public Works	AS	CA/CP
Communication	AA/AA-T		* Real Estate	AS	CA/CP
* Computer Information Systems	AS	CA	Science	AS	
* Computer Science	AS/AS-T	CA/CP	Social Science	AA	
* Cosmetology	AS	CA/CP	Sociology	AA/AA-T	
Earth Sciences (formerly Geology)	AS		Spanish	AA-T	
Economics	AA/AA-T		* Survey/Mapping Sciences	AS	CA
* Education	AA/AA-T	CP	* Television / Video Communications	CP	
* Electrician	AS	CA	* Water Utility Science	AS	CA
English	AA/AA-T		Women’s Studies	AA	
* Gemology	AS	CA			

* Career Technical Education (CTE) training opportunities

For information regarding Gainful Employment and our programs, please visit our website at www.sccollege.edu/gainfulemployment

APPRENTICESHIP

Santiago Canyon College offers courses for state-indentured apprentices. For information on employment opportunities and the application process on the following apprenticeship programs, please contact:

Carpentry.....	swctf.org	714-571-0449
Acoustical Tile, Concrete, Drywall/Lather, Insulator, Millwright, Modular Furnishings Installer, Pile Driver, Plasterer, Tilt-up		
Cosmetology.....		714-571-5747
Electrician.....	ocett.org	714-245-9988
Industrial, Intelligent Transportation Systems, Sound Installer, Sound Technician		
Maintenance Mechanic/Electrician.....		951-926-7032
Operating Engineers.....	oett.net	562-695-0611
Construction Safety Inspector, Heavy Duty Repairer, Heavy Equipment/Landscape Operator, Plant Equipment (Rock, Sand and Gravel), Special Inspector		
Power Lineman.....	calnevjatc.org	951-685-8658
Surveying.....	scsurveyjac.org	909-243-7973
Chainman, Chief of Party		

Or visit the SCC website at www.sccollege.edu/apprenticeship.

For information about our Journeyman classes, please contact:

OC Carpentry JATC.....	714-571-0449
Operating Engineers JATC	562-695-0611

A "journeyman" is a person who has either (1) completed an accredited apprenticeship in his/her craft, or (2) who has completed the equivalent of an apprenticeship in length and content of work experience and all other requirements in the apprenticeship standards for the craft which has workers classified as journeymen in an apprenticeable occupation. (California Labor Code, Section 3093(k))

Prerequisite for all journeyman classes: possession of valid journeyman card in the applicable trade.

CLASS DISCONTINUANCE POLICY

Any class in which there is not a minimum of 20 students enrolled by the beginning of instruction may be discontinued. Any class which does not maintain satisfactory enrollment may be discontinued.

CLASS SCHEDULE SUBJECT TO CHANGE

The Rancho Santiago Community College District has made every reasonable effort to determine that everything stated in this class schedule is accurate. Courses and programs offered, together with other matters contained herein, are subject to change without notice by the administration of the Rancho Santiago Community College District for reasons related to student enrollment, level of financial support, or for any other reason, at the discretion of the District.

SANTIAGO CANYON COLLEGE IS A DRUG AND ALCOHOL FREE ENVIRONMENT.

Assistance for substance abuse may be obtained from one of the following sources:

- SAC and SCC Student Health and Wellness Services, for confidential counseling and referral to local agencies
- Alcoholics Anonymous
- National Drug Hotline, 1-800-662-HELP
- Al-Anon/Alateen Family Group Headquarters, 1-800-356-9996
- Narc-Anon Family Group Headquarters, 310-547-5800
- 1-800-Cocaine, an information and referral hotline

Violators may be subject to disciplinary action which could include suspension, expulsion or arrest.

Be In the Know—Become a Fan

Keep up to date on campus news and activities



Become a SCC Facebook Fan

www.facebook.com/SantiagoCanyonCollege

Are you following us on Twitter?

Learn about registration, fees, events and more.



Follow SCC on Twitter

<http://twitter.com/SantiagoCanyon>



THE HONORS PROGRAM OF SANTIAGO CANYON COLLEGE

What is an Honors course?

At SCC, an Honors course is an approved transferable general education course with an Honors component. For example, a section of English Composition 101 becomes Honors English Composition 101H.

What are the benefits to Honors students?

1. Smaller classes (20-24 students)
2. More one-on-one interaction with professors and peers
3. Highly enriched, research-intensive academic environments that allow for student-directed activities and discussions, guest speakers, field trips and more
4. Professors who are committed to innovative teaching styles and strategies
5. A learning community of students who share a curiosity and an analytical approach to education
6. Designation on transcripts of Honors courses
7. Accumulation of Honors credits to graduate as a President's Scholar and to enter transfer agreements with fourteen participating four-year institutions, offering at a minimum "priority consideration"

Who can enroll in an Honors course?

Students meeting any one of the following guidelines may enroll in Honors courses:

1. Students who are already accepted into the Honors Program
2. Students meeting the prerequisites of an Honors course as stated in the college catalog
3. Students with a 3.0 cumulative GPA in all high school work (entering freshmen) or in college work (continuing students)

What are the requirements for acceptance into the Honors Program?

Both the requirements for acceptance into the Honors Program and the Honors Program Application can be found on the Honors Program webpage at www.sccollege.edu/honors.

FOR HONORS PROGRAM INFORMATION, GO TO:

www.sccollege.edu/honors

To schedule an appointment with the Honors counselor, call 714-628-4800 or come to the Counseling Office, room D-106.

SPRING 2017 HONORS OFFERINGS

DAY SCHEDULE

8:00-10:05 am	English 102H Honors Literature and Composition M/W H-209-4	#32391 W. Lennertz
8:00-10:05 am	English 103H Honors Critical Thinking and Writing T/Th H-209-4	#32415 E. Elchlepp #34638
8:00-9:25 am	Chemistry 219H Honors General Chemistry T/Th SC-226	J. Wada
9:45 am-12:55 pm	History 120H Honors The US to 1865 M/W H-241	J. Wada #33755
10:15-11:40 am	Math 219H Honors Statistics and Probability M/W D-205	N. Rabii-Rakin #34574
10:30 am-1:00 pm	Biology 109H Honors Fundamentals of Biology M/W SC-110	J. Kraemer #33017
11:50 am-1:15 pm	Art 100H Honors Introduction to Art Concepts T/Th H-209-5	M. Smith #33201 R. Miller
1:30-4:40 pm	Communication 100H Honors Intro to Interpersonal Communication M H-209-5	#33786 T. Kubicka-Miller
2:15-5:25 pm	Biology 109 Lab H Honors Fundamentals of Biology Laboratory M SC-129	#33046 T. Ryan

EVENING SCHEDULE

6:00-10:15 pm	English 103H Honors Critical Thinking and Writing M H-209-4	#32414 R. Adams
6:30-9:40 pm	Political Science 101H Honors Intro to American Governments T H-209-5	#32210 N. Shekarabi
6:30-9:40 pm	Sociology 100H Honors Intro to Sociology W H-209-5	#33684 T. Gause

PLANNING TO TRANSFER?

www.assist.org

Your official source for California articulation and student transfer information.

FIRST CLASS MEETING

Make sure you attend the first class meeting!

Attendance at the first meeting of a class is advised because of enrollment demands. Any student not reporting to the first class meeting may be dropped from the roll sheet.

HOW TO ENROLL

If you are a continuing student, use the online registration system. After the start date of the class, you may attend the first class meeting to ask the instructor for an ADD CODE. If the instructor gives you an ADD CODE, follow the instructions to register for the course by the stated deadline.

If you are a new student to Santiago Canyon College, complete an application online. Enroll online on your registration date. If course is full, you may add yourself to the wait list but must attend the first class meeting to obtain an ADD CODE from the instructor. You will then follow the instructions.

FIRST 8 WEEKS (February 13 – April 9)

Course-Sect. #	Title	Location	Days	Time	Dates
BUS 100-33325	Fundamentals of Business	SCC WEB	TBA	TBA	02/13-04/09
BUS 120-33352	Principles of Management	SCC WEB	TBA	TBA	02/13-04/09
BUS 150-33357	Intro to Info Sys & Apps	SCC WEB	TBA	TBA	02/13-04/09
CDEV 107-34702	Child Growth & Dev (DS1)	SCC WEB	TBA	TBA	02/13-04/09
CDEV 107-34704	Child Growth & Dev (DS1)	SCC WEB	TBA	TBA	02/21-05/21
CDEV 116A-35019	Infnt/Tddlr Grwth & Dev (DS4)	SCC WEB	TBA	TBA	02/13-04/09
CDEV 215-35281	Admn I: Prgms In Early Childhood Education (DS6)	SCC WEB	TBA	TBA	02/13-04/09
COMM 100-33765	Intro to Interp Comm	SCC H-126	MW	10:05a-1:25p	02/13-04/05
COMM 100-33779	Intro to Interp Comm	SCC E-306	MW	10:05a-1:25p	02/13-04/05
COMM 100-33774	Intro to Interp Comm	SCC H-235	MW	1:30p-4:50p	02/13-04/05
COMM 110-33793	Public Speaking	SCC H-241	Tu Th	1:30p-4:40p	02/14-04/06
CMPR 100-34539	The Computer & Society	SCC WEB	TBA	TBA	02/13-04/07
EDUC 113-34633	Tutor Rding in Elem Schools	SCC E-308	M	11:50a-2:10p	02/13-04/09
GEM 050-32200	Pearls	SCC U-103	Tu Th	7:15p-10:25p	02/14-04/06
HIST 120-33448	The United States to 1877	SCC WEB	TBA	TBA	02/13-04/09
HIST 120-33467	The United States to 1877	SCC H-331	Tu Th	3:45p-6:55p	02/14-04/06
MGMT 120-33353	Principles of Management	SCC WEB	TBA	TBA	02/13-04/09
MKTG 112-33373	Principles of Advertising	SCC WEB	TBA	TBA	02/13-04/09
MKTG 113-33406	Principles of Marketing	SCC WEB	TBA	TBA	02/13-04/09
MKTG 114-33408	Professional Selling	SCC WEB	TBA	TBA	02/13-04/09
POLT 101-32205	Intro to American Gov	SCC WEB	TBA	TBA	02/13-04/09
POLT 101-32206	Intro to American Gov	SCC WEB	TBA	TBA	02/13-04/09
POLT 150-32211	Intro to Mdl United Nations	SCC WEB	TBA	TBA	02/13-04/09
POLT 250-32217	Adv Model United Nations	SCC WEB	TBA	TBA	02/13-04/09
PSYC 100-32324	Intro to Psychology	SCC WEB	TBA	TBA	02/13-04/09
RE 102-35365	Real Estate Principles	SCC WEB	TBA	TBA	02/13-04/09
RE 103-32170	Legal Aspects of Real Estate	SCC WEB	TBA	TBA	02/13-04/09
RE 106-32173	Real Estate Finance	SCC WEB	TBA	TBA	02/13-04/09

Students enrolling in English or Math classes must take the placement test. Call Counseling 714-628-4800 for appointment information.

First and Second 8 Weeks Classes are designed for students who wish to make maximum use of their time to earn a degree or transfer to a university. These courses are being offered in 4-8 week blocks at various times. The classes listed show the ticket number, days, times, and dates for the classes offered for Fall 2016.

SECOND 8 WEEKS (April 17 – June 11)

Course-Sect. #	Title	Location	Days	Time	Dates
BUS 100-33327	Fundamentals of Business	SCC WEB	TBA	TBA	04/17-06/11
BUS 121-33354	Human Rel & Org Behavior	SCC WEB	TBA	TBA	04/17-06/11
BUS 130-33356	Personal Finance	SCC WEB	TBA	TBA	04/17-06/11
BUS 171-33359	Business Plan for Sm Bus	SCC WEB	TBA	TBA	04/17-06/11
CDEV 107-34707	Child Growth & Dev (DS1)	SCC WEB	TBA	TBA	04/17-06/11
CDEV 116B-35020	Care & Educ for Infants & Toddlers (DS3)	SCC WEB	TBA	TBA	04/17-06/11
CDEV 216-35282	Admn II: Prsnl & Ldrshp In Early Childhd Ed (DS6)	SCC WEB	TBA	TBA	04/17-06/11
COMM 100-33783	Intro to Interpersonal Comm	SCC WEB	TBA	TBA	04/17-06/11
COMM 110-33788	Public Speaking	SCC H-126	MW	10:05a-1:25p	04/17-06/07
COMM 110-33794	Public Speaking	SCC H-241	Tu Th	1:30p-4:40p	04/18-06/08
COMM 110-33791	Public Speaking	SCC H-235	MW	1:30p-4:50p	04/17-06/07
CMPR 100-34540	The Computer & Society	SCC WEB	TBA	TBA	04/17-06/09
ERTH 212-33293	San Andreas Fault System Geology Field Study	SCC SC-206	Th	6:45p-7:45p	04/20-05/11
GEM 030-32199	Antique and Period Jewelry	SCC U-103	Tu Th	7:15p-10:25p	04/18-06/08
HIST 121-33481	The U.S. Since 1877	SCC WEB	TBA	TBA	04/17-06/11
HIST 121-33483	The U.S. Since 1877	SCC WEB	TBA	TBA	04/17-06/11
KIN 104-33533	Healthful Living	SCC WEB	TBA	TBA	04/17-06/11
LIBI 100-34528	Library Rsrch Fundamentals	SCC WEB	TBA	TBA	04/17-06/11
MGMT 121-33365	Human Rel & Org Behavior	SCC WEB	TBA	TBA	04/17-06/11
MGMT 123-33372	Supervision	SCC WEB	TBA	TBA	04/17-06/11
MKTG 115-33409	Consumer Behavior	SCC WEB	TBA	TBA	04/17-06/11
MKTG 135-33410	Web Mrktg & Promotion	SCC WEB	TBA	TBA	04/17-06/11
POLT 101-32186	Intro to American Gov	SCC WEB	TBA	TBA	04/17-06/11
POLT 101-32209	Intro to American Gov	SCC WEB	TBA	TBA	04/17-06/11
PSYC 100-32314	Intro to Psychology	SCC WEB	TBA	TBA	04/17-06/11
RE 105-32172	Real Estate Practice	SCC WEB	TBA	TBA	04/17-06/11
RE 105-35363	Real Estate Practice	SCC WEB	TBA	TBA	04/17-06/11
RE 110-32176	Real Estate Economics	SCC WEB	TBA	TBA	04/17-06/11

W SPRING 2017 WEEKEND CLASSES

Friday evening and Saturday classes are offered at SCC. Look for the W symbol!

Distance Learning for Spring 2017

PARTICIPATION, ATTENDANCE & EXAMS

Students enrolling in *online* courses will have the opportunity to complete their course work outside of the classroom. Students enrolling in a *hybrid* course will be required to come to Santiago Canyon College for a portion of their course. Hybrid courses will list all required meeting dates in the "comments" of the course listings section. Distance Education instructors will communicate with their students on campus, by telephone, or via email, to discuss concerns or questions which may develop during the course.



ACCESS REQUIREMENTS

Online courses require students to have access to a computer with an individual email account and access to the Internet. Internet access is available to students in the Santiago Canyon College Library.

COURSE INFORMATION

Information about distance learning can be found online at:

www.sccollege.edu/distancelearning

Look for the online course symbol  for online courses and hybrid course symbol  for hybrid courses next to classes in the course listing section.

POLICIES, NOTICES, & GRADES

ACADEMIC HONESTY

Students enrolled in Santiago Canyon College instructional programs are expected to be honest and forthright in their academic endeavors and assume an obligation to obey the Academic Honesty Policy. For specific policy information and procedures followed in matters of student violation of academic honesty, please see the current SCC Catalog.

CHANGE OF ADDRESS

If you change your address, use the online WebAdvisor system at www.sccollege.edu. You may make the change under the "address change".

COLLEGE-CREDIT PROGRAMS

The Santiago Canyon College offers major college-credit programs in Orange. Santiago Canyon College classes are identified with "SCC". Please refer to the list of SCC locations on page 52 for specific class locations at other sites.

COURSE ARRANGED HOURS

Students are obligated to carry out hours by arrangement in designated facilities, which are normally available from 8:00 am to 10:00 pm, Monday through Thursday, and from 8:00 a.m. to NOON on Fridays.

COURSE: OPEN COURSE ENROLLMENT

The policy of the Rancho Santiago Community College District and Santiago Canyon College is that, unless specifically exempted by statute or regulation, every course, course section, or class, reported for state aid, wherever offered and maintained by the college, shall be fully open to enrollment and participation by any person who has been admitted to the college and who meets such prerequisites as may be established pursuant to section 55003 of division 6 of title 5 of the California Code of Regulations.

COURSE REPETITION – Maximum of 3 enrollments

When may courses be repeated?

1. Substandard Work
When student has earned a grade of D, F, NP (No Pass) or W. See Admissions for specifics.
2. Repeatable Courses
When a course can be taken more than one time it is identified as being repeatable. There are limits to the number of times a course may be repeated.
3. When a course is repeated, the current grade replaces the previous grade. For further clarification, contact Admissions.
4. Extenuating Circumstances
Extenuating circumstances may be petitioned at the Admissions Office. Special circumstances are as follows: a significant lapse of time (3 years or more) since student previously completed the course or the occurrence of an accident, illness, or other circumstance beyond the control of the student. See the Admissions Office for instructions.
5. Variable Unit Courses
A variable unit course may be continued from semester to semester until the maximum number of allowable units has been successfully completed.
6. Education Code (Title 5)
Limits a regular course (one not designated as repeatable) to be repeated a maximum of 3 times. "W" grades count as a repeat.

COURSE WITHDRAWAL POLICY

A student who cannot continue a course has an obligation to withdraw officially through WebAdvisor. Students officially withdrawing after the refund period (February 26, 2017), from a full semester-length course, will receive a "W" grade (withdrawal); a "W" (withdrawal) from a course less than semester-length must be submitted before 75 percent of the course has expired (check section detail for deadlines). Withdrawing from a course after the above deadlines requires that the student receive an "F" or other letter grade. Consult the Admissions Office for answers to any questions regarding this policy.

PASS/NO PASS (PASS/FAIL Grade)

Pass/No Pass petitions for full semester classes must be received in the Admissions Office by March 17, 2017. Pass/No Pass petitions for classes less than a semester in length must be submitted before 30% of the class expires. Pass/No Pass courses may NOT be taken in the student's major field and a maximum of 12 units of pass/no pass are allowed toward a degree program. All Pass/No Pass Petitions require a counselor's signature. Pass/No Pass does not include credit by examination.

DISABLED STUDENTS POLICY

The College will make academic accommodations for individuals with disabilities. To request services, contact the office of Disabled Students Programs and Services at 714-628-4860.

FAMILY RIGHTS AND PRIVACY ACT

As required under the provisions of the Family Rights and Privacy Act of 1974, the Rancho Santiago Community College District will make public without student consent only certain directory information. This information consists of the following:

- student's name, city of residence, major field of study;
- participation in officially recognized activities and sports;
- weight, height, and age if a member of an athletic team;
- dates of attendance, degree and awards received; and
- the most recent previous educational institution or agency attended by the student.

A student may request the Admissions and Records Office to withhold this information. Such request must be in writing and submitted each semester. SCC will release student information to third party vendors in which the college is contracted with to provide services. This information is for archiving data.

GRADES DUE AND AVAILABLE

Final course grades are available:

- online, by visiting the websites at www.sccollege.edu
- Instructor grade delivery and student grade availability dates:
- Fall semester grades are due in the Admissions Office on December 15, 2016.

OFF-CAMPUS FIELD TRIPS POLICY

Throughout the semester/school year, the district may sponsor voluntary off-campus extracurricular field trips/excursions. If you choose to participate, be advised that pursuant to California Code of Regulations, Subchapter 5, Section 55220, you have agreed to hold the district, its officers, agents and employees harmless from any and all liability or claims which may arise out of or in connection with your participation in the activity.

PHOTOGRAPHY

Santa Ana College/Santiago Canyon College, a non-profit California Community College, reserves the right to use photography and video images of students and visitors, age 18 and older, taken on our property and at college-sponsored events for marketing and promotional purposes. Objection to the use of an individual's photograph may be made in writing to Public Affairs and Publications, RSCCD District Office, 2323 N. Broadway, Suite 408, Santa Ana, CA 92706.

PROHIBITION OF HARASSMENT POLICY

All forms of harassment are contrary to basic standards of conduct between individuals and are prohibited by state and federal law, as well as this policy, and will not be tolerated. The District is committed to providing an academic and work environment that respects the dignity of individuals and groups. The District shall be free of sexual harassment and all forms of sexual intimidation and exploitation including acts of sexual violence. It shall also be free of other unlawful harassment, including that which is based on any of the following statuses: race, religious creed, color, national origin, ancestry, physical disability, mental disability, medical condition, genetic information, marital status, sex, gender, gender identity, gender expression, age, or sexual orientation of any person, or military and veteran status, or because he or she is perceived to have one or more of the foregoing characteristics.

The District seeks to foster an environment in which all employees and students feel free to report incidents of harassment without fear of retaliation or reprisal. Therefore, the District also strictly prohibits retaliation against any individual for filing a complaint of harassment or for participating in a harassment investigation. Such conduct is illegal and constitutes a violation of this policy. All allegations of retaliation will be swiftly and thoroughly investigated. If the District determines that retaliation has occurred, it will take all reasonable steps within its power to stop such conduct. Individuals who engage in retaliatory conduct are subject to disciplinary action, up to and including termination or expulsion.

Any student or employee who believes that he or she has been harassed or retaliated against in violation of this policy should immediately report such incidents by following the procedures described in AP 3435. Supervisors are mandated to report all incidents of harassment and retaliation that come to their attention.

This policy applies to all aspects of the academic environment, including but not limited to classroom conditions, grades, academic standing, employment opportunities, scholarships, recommendations, disciplinary actions, and participation in any community college activity. In addition, this policy applies to all terms and conditions of employment, including but not limited to hiring, placement, promotion, disciplinary action, layoff, recall, transfer, leave of absence, training opportunities and compensation.

To this end the Chancellor shall ensure that the institution undertakes education and training activities to counter discrimination and to prevent, minimize and/or eliminate any hostile environment that impairs access to equal education opportunity or impacts the terms and conditions of employment.

POLICIES, NOTICES, & GRADES (continued)

The Chancellor shall establish procedures that define harassment on campus. The Chancellor shall further establish procedures for employees, students, and other members of the campus community that provide for the investigation and resolution of complaints regarding harassment and discrimination, and procedures for students to resolve complaints of harassment and discrimination. All participants are protected from retaliatory acts by the District, its employees, students, and agents.

This policy and related written procedures (including the procedure for making complaints) shall be widely published and publicized to administrators, faculty, staff, and students, particularly when they are new to the institution. They shall be available for students and employees in all administrative offices.

Employees who violate the policy and procedures may be subject to disciplinary action up to and including termination. Students who violate this policy and related procedures may be subject to disciplinary measures up to and including expulsion.

If you feel that you have been the victim of harassment please contact the Human Resources Dept. at 714-480-7489, or the Associate Dean of Student Development at Santa Ana College at 714-564-6211.

RECORDS, TRANSACTIONS, AND INFORMATION AVAILABLE ONLINE AT www.sccollege.edu

- Open classes (course availability)
- Grades (final grades)
- Address update—keep address and email address current
- Detailed Catalog information
- Class Schedule information
- Unofficial transcripts
- Request official transcripts online—must pay with a credit card
- Change your password—protect your privacy!
- Register online: add and drop classes
- Pay fees online with a credit card
- Course textbooks list & purchase

Go online for an unofficial transcript
www.sccollege.edu

REGISTERED SEX OFFENDER INFORMATION

Information concerning registered sex offenders can be obtained from: the Orange Police Department, Youth Services Bureau, 1107 North Batavia Street, Orange. Please call 714-744-7311 for an appointment or visit www.meganslaw.ca.gov.

Sex offenders are required to register with the police in the jurisdiction in which they reside and at institutions of higher learning if they are students there or if they work there as employees, contractors, or volunteers. Sex offenders who may be required to register should do so at the Orange Police Department if attending Santiago Canyon College.

SEXUAL VIOLENCE INFORMATION

In accordance with California State Law, Santiago Canyon College has the resources to assist and refer students who become victims of sexual violence. If you have been the victim of sexual violence either on or off-campus, immediate confidential care and counseling can be provided by the Student Health and Wellness Services, in Building T-102. Registered Nurses and Crisis Counselors are present during operating hours. When the Student Health and Wellness Services is closed, contact Campus Safety and Security directly in the Library building or call 714-628-4730.

STUDENT CODE OF CONDUCT

Students enrolled in Santiago Canyon College instructional programs assume an obligation to obey state law (California Education Code, California Administrative Code, Title V), district rules (policies of the Board of Trustees), and all civil and criminal codes governing the conduct of students. Please see the current SCC Catalog for specific guidelines for student conduct.

TRANSCRIPTS

Official Transcripts of previous high school and college work should be filed with the Admissions Office by students pursuing a degree.

TRANSPORTATION POLICY

Some classes may be conducted off campus. Unless you are specifically advised otherwise, you are responsible for arranging your own transportation to and from the class site. Although the District may assist in coordinating the transportation and/or recommend travel times, be advised that the District assumes no liability or responsibility for the transportation and any person driving a personal vehicle is NOT an agent of the District.

NONDISCRIMINATION POLICY

The Rancho Santiago Community College District is committed to equal opportunity in educational programs, employment, and all access to institutional programs and activities. The District, and each individual who represents the District, shall provide access to its services, classes, and programs without regard to national origin, religion, age, gender, gender identity, gender expression, race or ethnicity, color, medical condition, genetic information, ancestry, sexual orientation, marital status, physical or mental disability, pregnancy, or military and veteran status, or because he or she is perceived to have one or more of the foregoing characteristics, or based on association with a person or group with one or more of these actual or perceived characteristics.

The Chancellor shall establish administrative procedures that ensure all members of the college community can present complaints regarding alleged violations of this policy and have their complaints heard in accordance with the Title 5 regulations and those of other agencies that administer state and federal laws regarding nondiscrimination.

No District funds shall ever be used for membership, or for any participation involving financial payment or contribution on behalf of the District or any individual employed by or associated with it, to any private organization whose membership practices are discriminatory on the basis of national origin, religion, age, gender, gender identity, gender expression, race, color, medical condition, genetic information, ancestry, sexual orientation, marital status, physical or mental disability, pregnancy, or military and veteran status, or because he or she is perceived to have one or more of the foregoing characteristics, or because of his or her association with a person or group with one or more of these actual or perceived characteristics. Inquiries regarding compliance and/or grievance procedures may be directed to District's Title IX Officer and/or Section 504/ADA Coordinator. RSCCD Title IX Officer and Section 504/ADA Coordinator: Judy Chitlik, 2323 N. Broadway, Santa Ana, CA 92706, 714-480-7490.

POLITICA DE NO DISCRIMINACION

El Distrito está comprometido a ofrecer la igualdad en oportunidades para programas educativos, empleos, y a todo acceso a los programas institucionales y actividades.

El Distrito, y cada persona que representa al Distrito, debe proveer acceso a sus servicios, clases y programas sin importar el lugar de nacimiento, religión, edad, sexo, identidad de género, expresión del género, raza o etnicidad, color, condición médica, información de genética, descendencia familiar, orientación sexual, estado civil, incapacidad física o mental, embarazo, categoría militar o de veterano, o por creer que él o ella tiene una o más de las características mencionadas, o en base a estar relacionado con una persona o grupo que se cree tenga algunas de estas características.

El Canciller debe establecer procedimientos administrativos para asegurarse que todos los miembros de la comunidad del colegio puedan presentar quejas sobre supuestas violaciones a esta política y que sus quejas sean escuchadas de acuerdo a los reglamentos señalados en el Título 5 y por aquellos de otras agencias que administran las leyes estatales y federales sobre la no discriminación.

Ningún fondo del Distrito debe ser utilizado para la membresía, o para la participación incluyendo pagos financieros o contribuciones hechas a organizaciones privadas de parte del Distrito o de cualquier individuo empleado por el Distrito o con asociación, cuyas prácticas de membresía son discriminatorias en base a lugar de nacimiento, religión, edad, sexo, identidad de género, expresión del género, raza, color, condición médica, información de genética, descendencia familiar, orientación sexual, estado civil, incapacidad física o mental, embarazo, categoría militar o de veterano, o por creer que él o ella tiene una o más de las características mencionadas, o en base a estar relacionado con una persona o grupo que se cree tenga algunas de estas características.

Preguntas sobre el cumplimiento y/o el procedimiento para quejas pueden ser dirigidas al Oficial del Distrito a cargo del Título IX en RSCCD y Coordinador de la Sección 504/ADA de RSCCD: Judy Chitlik, 2323 N. Broadway, Santa Ana, CA 92706, 714-480-7490.

CHÍNH SÁCH BẮT KỲ THỊ

Sở Giáo dục Hệ thống Đại học Rancho Santiago (RSCCD) hạ quyết tâm tạo cơ hội bình đẳng trong chương trình giáo dục, trong việc thuê mượn nhân viên, và trong tất cả chương trình và sinh hoạt thuộc phạm vi Sở.

Sở và mỗi cá nhân đại diện cho Sở, sẽ cung cấp dịch vụ, lớp học, và chương trình mà không phân biệt nguồn gốc quốc gia, tôn giáo, tuổi tác, phái tính, đặc điểm phái tính, cách thể hiện phái tính, chủng tộc hoặc dân tộc, màu da, tình trạng sức khỏe, thông tin về di truyền, nguồn gốc tổ tiên, khuynh hướng tính dục, tình trạng hôn nhân, có khuyết tật hoặc bệnh tâm thần, có thai, đang trong quân đội hoặc giải ngũ, hoặc vì người đó được cho là có một hay hơn một đặc tính kể trên, hoặc dựa vào sự liên đới với một người hoặc nhóm có hoặc được cho là có một hay hơn một đặc tính kể trên.

Vị tổng quản trị sẽ đặt ra các thủ tục hành chính nhằm bảo đảm rằng mọi thành viên trong trường đại học có thể khiếu nại việc vi phạm chính sách này, và các khiếu nại được lắng nghe tuân theo các quy định thuộc Điều 5 và các quy định của các cơ quan thi hành luật lệ tiểu bang và liên bang liên quan đến việc bắt kỳ thị.

Ngân quỹ của Sở sẽ không bao giờ được dùng để làm hội viên, hoặc tham gia bất cứ việc gì có trả tiền hoặc đóng góp tiền trên danh nghĩa của Sở hoặc của nhân viên làm việc cho

POLICIES, NOTICES, & GRADES (continued)

Sở hoặc liên đới với Sở, cho bất cứ tổ chức tư nhân nào mà có sự kỳ thị dựa trên căn bản nguồn gốc quốc gia, tôn giáo, tuổi tác, phái tính, đặc điểm phái tính, cách thể hiện phái tính, chủng tộc, màu da, tình trạng sức khỏe, thông tin về di truyền, nguồn gốc tổ tiên, khuyhnh hướng tính dục, tình trạng hôn nhân, có khuyết tật hoặc bệnh tâm thần, có thai, đang trong quân đội hoặc giải ngũ, hoặc vì người đó được cho là có một hay hơn một đặc tính kể trên, hoặc vì sự liên đới của người đó với một người hoặc nhóm có hoặc được cho là có một hay hơn một đặc tính kể trên. Nếu có thắc mắc về việc tuân thủ luật lệ và/hoặc về thủ tục khiếu nại, xin liên lạc viên chức chương trình Title IX của Sở và/hoặc điều hợp viên chương trình 504/ADA. Viên chức chương trình Title IX của RSCCD và cũng là điều hợp viên chương trình 504/ADA là Judy Chitlik, địa chỉ 2323 N. Broadway, Santa Ana, CA 92706, số điện thoại 714-480-7490.

RIGHT TO APPEAL

Students who feel that they have been treated in a discriminatory manner regarding any aspect of the college's assessment and course placement services or want to appeal their recommended placement level may contact the Dean of Counseling and Student Support Services. Call 714-628-4775.

DISTRICT SAFETY AND SECURITY

The District Safety Department provides 24 hour services to both Santa Ana College and Santiago Canyon College, and their sites and centers. At SAC the office is at the X building and the telephone number is 714-564-6330. At SCC, the district safety and security office is at the Library building and the phone number is 714-628-4730. You can also contact campus safety by using the yellow call boxes that are installed throughout the campus at SCC, SAC and the Centennial Education Center. Phones at all RSCCD campuses are answered 24/7.

RSCCD has a reputation for maintaining safe campuses, where staff, students and faculty can work and study without fear for their personal safety or property. This is, in part, a result of everyone working together to create an atmosphere that is safe and conducive to learning. All crimes or serious incidents that occur on campus should be reported to the district safety and security department. Crime report logs for the district are maintained and available for review at the district safety office at Santa Ana College.

RSCCD TOTAL CRIME STATISTICS ON CAMPUS

For the complete Annual Crime/Security Report go to: www.rscdd.edu/safety
Includes both Santa Ana College and Santiago Canyon College, all sites and centers.

Crime	2013	2014	2015
Vehicle Theft	6	2	1
Larceny From Vehicle	6	7	3
Burglary	2	3	4
Robbery	2	1	4
Simple Battery	8	2	6
Aggravated Assault	1	0	1
Murder	0	0	0
Rape	-	-	0
Fondling	4	2	5
Incest	-	-	0
Statutory Rape	-	-	0
Liquor Violation	1	12	0
Drug Violation	5	11	3
Illegal Weapons Possession	0	1	1
Arson	0	0	0
Negligent Manslaughter	0	0	0
Grand Theft (over \$950)	9	9	1
Petty Theft	45	53	67
Hate Crimes	0	1	1
Vandalism	12	25	11
Bomb Threat	0	0	0
Harassment/Stalking	-	-	2
Domestic Violence	-	-	1
Dating Violence	-	-	0

Are you a single parent? Would you like a college education?

We can help! We can offer you:

- Counseling
- Grants
- Educational and Personal Development Workshop
- Transportation assistance
- Academic supplies

To qualify you must meet the following requirements:

- Be a CalWORKs/TANF/AFDC recipient
- Be at least 18 years of age
- Be a single parent and head of household
- Have a dependent child under age 14
- California resident
- Apply for financial aid

For more information call 714-628-4915 or come by the EOPS/CARE/CalWORKs office at Santiago Canyon College in Room E-108.

Santiago Canyon College announces hot spots!

For information on the new wireless network, go to www.sccollege.edu/wireless



GET INVOLVED! GET CONNECTED!



Be a part of the Student Leadership Institute

The Student Leadership Institute (SLI) at Santiago Canyon College is a non-credit certificate program in partnership with CSUF. SLI students are required to attend a series of workshops and will earn a leadership certificate from CSUF upon program completion. Workshops are offered through SCC and focus on developing necessary skills for effective leadership and overall character. Participation is FREE and open to all current SCC students. There are no minimum unit requirements, specific GPA nor prior leadership experience needed to participate in the program. For more information, please email studentactivities@sccollege.edu.

SCHEDULE OF CLASSES

HOW TO READ THE COLLEGE CREDIT CLASS SCHEDULE

Check the course title and number carefully and be sure to note where the class meets. Many are at different campuses which may affect your time schedule and selection of classes. A key to the abbreviations for site locations is on inside back cover.

Course Title and Number	COMPUTER SCIENCE 100, THE COMPUTER & SOCIETY (C-ID CSCI 2) 3.0 UNITS						Units of Credit
Supplemental info/notices	(Software Utilized: MS Office 2007)						
	1234703	7:00am-9:05	MW	Gilbert J	SCC B-208	Full Semester	Class Begin and End dates for classes that are not standard full semester
	1234701	5:30-7:10pm	TTh	Van Loon A	SCC A-209	02/13-04/09	
Section Number	1234702	12:40-4:00pm	F	Vink E	SCC A-210	04/17-06/11	
	Time	Day(s)	Instructor	Site Location	Room		

(See page 52 for a complete list of sites)



An ICON next to a listed class indicates a special offering:

HONORS COURSES – Look for the Honors course torch symbol in the schedule or check the complete list on page 11.



ONLINE CLASSES – Look for the Online class symbol in the schedule or see page 12 for more information.



HYBRID CLASSES – Look for the Hybrid class symbol in the schedule or see page 12 for more information.



OFF CAMPUS FIELD TRIPS – Look for the Field Trip symbol for classes that include field trips and read the policy on page 13.



WEEKEND CLASSES – Classes offered Friday evenings, Saturday, and/or Sunday.



INTERNET BASE ASSIGNMENTS – This course's assignments will be assigned, completed and submitted via the internet.



LEARNING COMMUNITIES – Are paired/linked classes that are offered together, with instructors and students working together as a single "community."



OPEN EDUCATIONAL RESOURCES – (OER) used in replacement of purchased textbooks (zero-textbook cost).

THE COLLEGE RESERVES THE RIGHT TO CANCEL SCHEDULED CLASSES.

LOCATIONS

(Map with Phone Numbers on Page 52)

SCC
SANTIAGO CANYON COLLEGE
8045 East Chapman, Orange, CA 92869

CHAP
OEC PROVISIONAL EDUCATION FACILITY
DIVISION OF CONTINUING EDUCATION
1937 West Chapman Ave., Suite 200, Orange, CA 92868

RSCCD
DISTRICT OFFICE
2323 North Broadway, Santa Ana, CA 92706

SABA
SANTA ANA BEAUTY ACADEMY
2231 North Tustin Ave., Santa Ana, CA 92705

CWPC
COLLEGE AND WORKFORCE PREPARATION CENTER
1572 North Main Street, Orange, CA 92867

INSTITUTIONAL STUDENT LEARNING OUTCOMES

To achieve our mission, SCC has identified Institutional Learning Outcomes with four core competencies: Learn, Communicate, Act, and Think. Students will be able to:

Learn—About Self and Others, Academic and Professional Issues

- Take responsibility for one’s own learning and wellbeing.
- Learn about one’s chosen academic major, while creating connections across disciplines.
- Learn about professional conduct, including workplace and community ethics, conflict management, and teamwork.

Communicate—With Clarity and Accuracy and in Diverse Environments

- Communicate ideas in a clear and articulate manner.
- Communicate accurately to diverse audiences.
- Communicate in various formats using diverse technologies.

Act—With Awareness of Self and the Local and Global Community of Persons

- Act to maintain one’s dignity and self-respect.
- Act as a responsible community member who treats others with respect, civility, empathy, honesty and dignity.
- Act to increase the wellbeing of the global community by maintaining cultural literacy, lifelong learning, ethical consideration of each other, and the environment we all share.

Think—Critically, Creatively, and Reflectively

- Critically analyze, evaluate, organize and use quantitative and qualitative data to solve problems and develop logical models, hypotheses and beliefs.
- Creatively use concepts to making learning relevant.
- Reflectively assess one’s values, assumptions, and attitudes.

Santiago Canyon College

AMERICAN COLLEGE ENGLISH PROGRAM (ACE/ESL)

The ACE program is for students who have an English as a Second Language (ESL) background or who had English Language Learner/Development (ELL or ELD) classes in high school.

ACE courses are intensive and emphasize writing, reading and speaking skills development to prepare you for success in all of your college-level courses.

Before you can register for ACE, you need to take the TELD placement test. ESL students who take the other English placement test (CTEP) are often placed in

English N50 or N60 and might not pass because they lack the necessary fluency in writing. To register for the TELD, go to <http://www.sccollege.edu/Departments/testing>.

NOTE: The TELD can place very advanced ESL students into English 101.

The following chart shows the levels in the ACE program. Students who place below ACE 052 can take classes in SCC’s Continuing Education ESL program, which can be contacted at 714-628-5900. Not all ACE courses are offered every semester.

ACE COURSE	PREREQUISITE	+ SUPPORT COURSES and Continuing Education
ACE 052 , Writing/Reading 4 units, 6 hours/week ACE 053 , Speaking/Listening 2 units, 2 hours/week	Placement test profile ACE 052 students are strongly advised to also enroll in ACE 053.	Reading 096 (3 units) ACE N81, Pronunciation (3 units) Continuing Education ESL 480 Continuing Education ESL 580
ACE 102* , Writing/Reading 4 units, 6 hours/week ACE 093 , Speaking/Listening 2 units, 2 hours/week	Placement test profile OR "C" or above in ACE 052. ACE 102 students are strongly advised to enroll in ACE 093.	Reading 096 or 097 (3 units) ACE N81, Pronunciation (3 units) Continuing Education ESL 580 Continuing Education ESL 601
ACE 116* , Intro to Composition 4 units, 6 hours/week <i>Students who pass ACE 116 can take English 101.</i>	Placement test profile OR "C" or above in ACE 102.	Reading 097 or 102 (3 units) ACE N81, Pronunciation (3 units) Counseling 101 (3 units) Counseling 116 (3 units)

**ACE 102 AND 116 TRANSFER TO CSU AND UC; English N50, N60 and 061 do not.*

Complete course descriptions and registration information can be found on the college website: www.sccollege.edu



Academic Success Center in D-209

We can help you be successful in any class
Like us on Facebook
www.facebook.com/SantiagoCanyonCollege
Keep up to date on ASC activities
www.sccollege.edu/asc

ACCOUNTING (ACCT)

INTERNET BASED ASSIGNMENTS - STUDENTS ARE REQUIRED TO USE AN INTERNET SOFTWARE PACKAGE FOR ALL ASSIGNMENTS, QUIZZES, AND EXAMS.

ACCOUNTING 101, FINANCIAL ACCOUNTING 4.0 UNITS

H 33187 TBA Kirchen D SCC WEB Full Semester
IBA 6:00p-8:30p W SCC B-104
Section 33187. Mandatory orientation Wed, Feb 13, 6:00-8:30pm, B-104. Other mandatory meetings on Wed, Mar 15, Apr 26, May 31, and Jun 7, 6:00pm, B-104. Requires 3.5 hours per week online.

IBA 33183 9:30a-11:35a MW Kirchen D SCC B-207 Full Semester
IBA 33184 10:15a-12:20p MW Shirah M SCC B-103 Full Semester
IBA 33186 12:30p-2:35p Tu Th Shirah M SCC B-207 Full Semester
IBA 33188 6:00p-10:15p Tu Beck J SCC B-207 Full Semester

ACCOUNTING 102, MANAGERIAL ACCOUNTING 4.0 UNITS

Prerequisite: Accounting 101.
H 33191 TBA Kirchen D SCC WEB Full Semester
IBA 6:00p-8:30p M SCC B-207
Section 33191. Mandatory orientation Mon, Feb 13, 6:00-8:30pm, B-207. Other mandatory meetings Wed, Mar 13, Apr 24, May 22, and Jun 5, 6:00pm, B-207. Requires 3.5 hours per week online.

IBA 33189 9:30a-11:35a Tu Th Shirah M SCC B-207 Full Semester
IBA 33190 12:30p-2:35p MW Kirchen D SCC B-207 Full Semester
IBA 33197 6:00p-10:15p W Shirah M SCC B-207 Full Semester

ACCOUNTING 204, MANAGERIAL COST ACCOUNTING 3.0 UNITS

Prerequisite: Accounting 102.
IBA 34535 6:30p-9:40p Tu Staff SCC B-104 Full Semester

AMERICAN COLLEGE ENGLISH (ACE)

AMERICAN COLLEGE ENGLISH N81, IMPROVING PRONUNCIATION 3.0 UNITS

Some assignments require students to use the Academic Success Center outside of class hours.
33366 11:50a-1:15p Tu Th Babayan D SCC H-235 Full Semester

AMERICAN COLLEGE ENGLISH 093, REFINING ACADEMIC SPEAKING SKILLS 2.0 UNITS

Lab may be required for some assignments.
Concurrent enrollment in American College English 102.
33341 11:50a-12:40p MW Babayan D SCC H-235 Full Semester

AMERICAN COLLEGE ENGLISH 102, REFINING ACADEMIC WRITING AND READING 4.0 UNITS

Lab is part of the scheduled class meeting hours.
Concurrent enrollment in American College English 093.
Prerequisite: Qualifying placement profile or American College English 052.
33361 8:35a-11:45a M Babayan D SCC H-235 Full Semester
33361 8:35a-11:45a W Babayan D SCC H-229

AMERICAN COLLEGE ENGLISH 116, INTRODUCTION TO ACADEMIC COMPOSITION 4.0 UNITS

Lab is part of the scheduled class meeting hours.
Prerequisite: Qualifying placement profile or American College English 102.
33364 8:35a-11:45a Tu Babayan D SCC H-235 Full Semester
33364 8:35a-11:45a Th Babayan D SCC H-229

Apprenticeship Program

Santiago Canyon College offers courses for state-indentured apprentices in the following programs:

- Carpentry
- Cosmetology
- Electrician
- Maintenance Mechanic
- Power Lineman
- Operating Engineer
- Surveying

For information on the application process and who to contact visit www.sccollege.edu/apprenticeship

For information on Journeyman classes call:
OC Carpenters JATC 714-571-0449
Operating Engineers JATC..... 562-695-0611

The Modern Languages Lab is located in H-230

Hours for Spring 2017

Monday/Wednesday 8:00 am–5:00 pm
Tuesday/Thursday 8:30 am–5:00 pm
Friday 8:30 am–12:30 pm

Please note the center is closed from 1:30 pm - 2:00 pm for lunch Monday-Thursday.

AMERICAN SIGN LANGUAGE (SIGN)

AMERICAN SIGN LANGUAGE 110, AMERICAN SIGN LANGUAGE I (FORMERLY: SIGN LANGUAGE 110, AMERICAN SIGN LANGUAGE I) 4.0 UNITS

American Sign Language 110 is equivalent to two years of high school ASL. Students are required to attend at least one off-campus event.

34668	7:30a-10:00a	Tu	Malone C	SCC H-233	Full Semester
	9:10a-10:00a	Th	Malone C	SCC H-229	
	7:30a-9:00a	Th		SCC H-233	
34673	7:30a-10:00a	M	Malone C	SCC H-233	Full Semester
	9:10a-10:00a	W	Malone C	SCC H-229	
	7:30a-9:00a	W		SCC H-233	
34676	10:15a-12:45p	M	Malone C	SCC H-233	Full Semester
	11:55a-12:45p	W	Malone C	SCC H-229	
	10:15a-11:45a	W		SCC H-233	
34688	10:15a-12:45p	Tu	Malone C	SCC H-233	Full Semester
	11:55a-12:45p	Th	Malone C	SCC H-229	
	10:15a-11:45a	Th		SCC H-233	
34680	1:30p-4:00p	Th	Staff	SCC H-233	Full Semester
	3:10p-4:00p	Tu	Staff	SCC H-229	
	1:30p-3:00p	Tu		SCC H-233	
34656	6:30p-9:00p	M	Gage R	SCC H-233	Full Semester
	8:10p-9:00p	M	Gage R	SCC H-229	
	6:30p-8:00p	W		SCC H-233	

AMERICAN SIGN LANGUAGE 111, AMERICAN SIGN LANGUAGE II (FORMERLY: SIGN LANGUAGE 111, AMERICAN SIGN LANGUAGE II) 4.0 UNITS

Students are required to attend at least two off-campus events.
Prerequisite: American Sign Language 110.

34690	1:30p-4:00p	Tu	Malone C	SCC H-233	Full Semester
	3:10p-4:00p	Th	Malone C	SCC H-229	
	1:30p-3:00p	Th		SCC H-233	
34689	6:30p-9:00p	M	Schwan V	SCC H-234	Full Semester
	8:10p-9:00p	W	Schwan V	SCC H-229	
	6:30p-8:00p	W		SCC H-234	

ANTHROPOLOGY (ANTH)

ANTHROPOLOGY 100, INTRODUCTION TO CULTURAL ANTHROPOLOGY 3.0 UNITS

33816	8:35a-10:00a	Tu Th	Yang S	SCC H-325	Full Semester
33817	8:35a-10:00a	MW	West J	SCC H-237	Full Semester
33818	10:15a-11:40a	Tu Th	Yang S	SCC H-325	Full Semester
33814	10:15a-11:40a	MW	West J	SCC H-237	Full Semester
33819	1:30p-2:55p	Tu Th	Clifford R	SCC H-327	Full Semester
33820	7:15p-10:25p	Th	Clifford R	SCC H-327	Full Semester

SECT #	TIME	DAY	INSTRUCTOR	LOCATION	DATES
ANTHROPOLOGY 101, INTRODUCTION TO PHYSICAL ANTHROPOLOGY 3.0 UNITS					
33821	7:15a-10:25a	M	Rigby J	SCC H-327	Full Semester
33822	11:50a-1:15p	Tu Th	Yang S	SCC H-327	Full Semester
33823	4:00p-7:10p	Th	Clifford R	SCC H-327	Full Semester
33824	7:15p-10:25p	Th	Rigby J	SCC H-325	Full Semester
ANTHROPOLOGY 101L, PHYSICAL ANTHROPOLOGY LABORATORY 1.0 UNIT					
Prerequisite: Anthropology 101/101H or concurrent enrollment.					
33825	1:30p-4:40p	W	Magginetti G	SCC H-325	Full Semester
ANTHROPOLOGY 103, INTRODUCTION TO ARCHAEOLOGY 3.0 UNITS					
Optional field trips may be offered.					
33826	11:50a-3:00p	M	Rigby J	SCC H-327	Full Semester

ART (ART)

ART 100, INTRODUCTION TO ART CONCEPTS 3.0 UNITS					
Required for art majors.					
33199	11:50a-1:15p	Tu Th	Shoro N	SCC D-101	Full Semester
33196	11:50a-1:15p	M W	Eoff R	SCC D-101	Full Semester
33195	1:30p-2:55p	Tu Th	Shoro N	SCC H-232	Full Semester
33200	5:00p-6:25p	Tu Th	Southwell L	SCC D-101	Full Semester
33194	5:00p-6:25p	M W	Schriber-Smith N	SCC D-101	Full Semester
ART 100H, HONORS INTRODUCTION TO ART CONCEPTS 3.0 UNITS					
Students are required to visit an art museum or gallery.					
Prerequisite: A high school or college GPA of 3.0 or above.					
33201	11:50a-1:15p	Tu Th	Miller R	SCC H-209-5	Full Semester
ART 102, SURVEY OF WESTERN ART HISTORY II: RENAISSANCE THROUGH THE TWENTIETH CENTURY 3.0 UNITS					
Required for art majors.					
Recommended Preparation: English 101/101H.					
33202	11:50a-1:15p	Tu Th	Hartshorn N	SCC H-241	Full Semester
ART 110, TWO-DIMENSIONAL DESIGN 3.0 UNITS					
Required for art majors.					
33203	8:35a-9:35a	M W	Couch A	SCC D-110	Full Semester
	9:35a-11:40a	M W	Couch A	SCC D-110	
ART 111, THREE-DIMENSIONAL DESIGN 3.0 UNITS					
Required for art majors.					
33205	1:30p-2:30p	M W	Eoff R	SCC D-110	Full Semester
	2:30p-4:35p	M W	Eoff R	SCC D-110	
ART 128, INTRODUCTION TO ILLUSTRATION 3.0 UNITS					
Prerequisite: Art 130.					
33208	4:50p-5:50p	Tu Th	Matsumoto M	SCC D-110	Full Semester
	6:00p-8:05p	Tu Th	Matsumoto M	SCC D-125	
ART 129, INTRODUCTION TO WEB DESIGN (FORMERLY: ART 129, GRAPHIC DESIGN CONCEPTS FOR THE WEB) 3.0 UNITS					
33214	TBA		Gonsowski S	SCC WEB	Full Semester
Section #33214: This class requires mandatory on-campus meetings: Every Wednesday, 11:50am-2:10pm in D-125. Go to https://rscdd.blackboard.com/ to login. The instructor will drop you if you fail to log on within 48 hrs from the first day of the semester. Students are added from waitlist only. Please do not email the instructor.					
ART 130, INTRODUCTION TO DRAWING 3.0 UNITS					
Required for art majors.					
33222	8:35a-9:35a	Tu Th	Miller R	SCC D-109	Full Semester
	9:35a-11:40a	Tu Th	Miller R	SCC D-109	
ART 131, BEGINNING LIFE DRAWING 3.0 UNITS					
Required for art majors.					
Recommended Preparation: Art 130.					
33226	1:30p-2:30p	Tu Th	Southwell L	SCC D-109	Full Semester
	2:30p-4:35p	Tu Th	Southwell L	SCC D-109	
ART 141, BEGINNING PAINTING 3.0 UNITS					
Required for art majors.					
Recommended Preparation: Art 110 and 130.					
33239	8:35a-9:35a	M W	Miller R	SCC D-109	Full Semester
	9:35a-11:40a	M W	Miller R	SCC D-109	
33243	1:30p-2:30p	M W	Campins D	SCC D-109	Full Semester
	2:30p-4:35p	M W	Campins D	SCC D-109	
ART 149, INTRODUCTION TO DIGITAL PHOTOGRAPHY 3.0 UNITS					
Students must provide their own digital cameras.					
33250	1:30p-3:40p	Tu	Miller R	SCC D-125	Full Semester
	2:40p-3:40p	Th	Miller R	SCC D-125	
	1:30p-2:30p	Th		SCC D-125	
ART 195, INTRODUCTION TO DIGITAL MEDIA ARTS 3.0 UNITS					
33259	TBA		Gonsowski S	SCC WEB	Full Semester
Section #33259: This class requires mandatory on-campus meetings: Every Wednesday, 3:30-5:00pm in D-125. Go to https://rscdd.blackboard.com/ to login. The instructor will drop you if you fail to log on within 48 hrs from the first day of the semester. Students are added from waitlist only. Please do not email the instructor.					
ART 228, INTERMEDIATE ILLUSTRATION 3.0 UNITS					
Prerequisite: Art 128.					
33210	4:50p-5:50p	Tu Th	Matsumoto M	SCC D-110	Full Semester
	6:00p-8:05p	Tu Th	Matsumoto M	SCC D-110	

SECT #	TIME	DAY	INSTRUCTOR	LOCATION	DATES
ART 229, MULTIMEDIA APPLICATIONS FOR THE WEB 3.0 UNITS					
Prerequisite: Art 129.					
33219	TBA		Gonsowski S	SCC WEB	Full Semester
Section #33219: This class requires mandatory on-campus meetings: Every Wednesday, 11:50am-2:10pm in D-125. Go to https://rscdd.blackboard.com/ to login. The instructor will drop you if you fail to log on within 48 hrs from the first day of the semester. Students are added from waitlist only. Please do not email the instructor.					
ART 230, INTERMEDIATE DRAWING 3.0 UNITS					
Field trip for en plein air style of drawing may be required.					
Prerequisite: Art 130.					
33223	8:35a-9:35a	Tu Th	Miller R	SCC D-109	Full Semester
	9:35a-11:40a	Tu Th	Miller R	SCC D-109	
ART 231, INTERMEDIATE LIFE DRAWING 3.0 UNITS					
Prerequisite: Art 131.					
33227	1:30p-2:30p	Tu Th	Southwell L	SCC D-109	Full Semester
	2:30p-4:35p	Tu Th	Southwell L	SCC D-109	
ART 232, ADVANCED LIFE DRAWING 3.0 UNITS					
Prerequisite: Art 231.					
33228	1:30p-2:30p	Tu Th	Southwell L	SCC D-109	Full Semester
	2:30p-4:35p	Tu Th	Southwell L	SCC D-109	
ART 233, ADVANCED DRAWING 3.0 UNITS					
Field trip for en plein air style of drawing may be required.					
Prerequisite: Art 230 or portfolio review.					
33224	8:35a-9:35a	Tu Th	Miller R	SCC D-109	Full Semester
	9:35a-11:40a	Tu Th	Miller R	SCC D-109	
ART 241, INTERMEDIATE PAINTING 3.0 UNITS					
Prerequisite: Art 141.					
33240	8:35a-9:35a	M W	Miller R	SCC D-109	Full Semester
	9:35a-11:40a	M W	Miller R	SCC D-109	
33244	1:30p-2:30p	M W	Campins D	SCC D-109	Full Semester
	2:30p-4:35p	M W	Campins D	SCC D-109	
ART 242, ADVANCED PAINTING 3.0 UNITS					
Prerequisite: Art 241.					
33241	8:35a-9:35a	M W	Miller R	SCC D-109	Full Semester
	9:35a-11:40a	M W	Miller R	SCC D-109	
33246	1:30p-2:30p	M W	Campins D	SCC D-109	Full Semester
	2:30p-4:35p	M W	Campins D	SCC D-109	
ART 249, INTERMEDIATE DIGITAL PHOTOGRAPHY 3.0 UNITS					
Students must provide their own digital camera with manual controls.					
Prerequisite: Art 149.					
33252	1:30p-3:40p	Tu	Miller R	SCC D-125	Full Semester
	2:40p-3:40p	Th	Miller R	SCC D-125	
	1:30p-2:30p	Th		SCC D-125	
ART 250, ADVANCED STUDIO CONCEPTS 3.0 UNITS					
Field trips are required.					
33242	8:35a-9:35a	M W	Miller R	SCC D-109	Full Semester
	9:35a-11:40a	M W	Miller R	SCC D-109	
33225	8:35a-9:35a	Tu Th	Miller R	SCC D-109	Full Semester
	9:35a-11:40a	Tu Th	Miller R	SCC D-109	
33204	8:35a-9:35a	M W	Couch A	SCC D-110	Full Semester
	9:35a-11:40a	M W	Couch A	SCC D-110	
33206	1:30p-2:30p	M W	Eoff R	SCC D-110	Full Semester
	2:30p-4:35p	M W	Eoff R	SCC D-110	
33229	1:30p-2:30p	Tu Th	Southwell L	SCC D-109	Full Semester
	2:30p-4:35p	Tu Th	Southwell L	SCC D-109	
33248	1:30p-2:30p	M W	Campins D	SCC D-109	Full Semester
	2:30p-4:35p	M W	Campins D	SCC D-109	
33212	4:50p-5:50p	Tu Th	Matsumoto M	SCC D-110	Full Semester
	6:00p-8:05p	Tu Th	Matsumoto M	SCC D-125	

ASTRONOMY (ASTR)

ASTRONOMY 109, INTRODUCTION TO THE SOLAR SYSTEM 3.0 UNITS					
32990	8:40a-10:05a	M W	Barembaum M	SCC SC-104	Full Semester
32992	10:15a-11:40a	Tu Th	Martino D	SCC SC-104	Full Semester
32994	11:50a-1:15p	M W	Barembaum M	SCC SC-104	Full Semester
32996	1:30p-2:55p	Tu Th	Martino D	SCC SC-104	Full Semester
32998	5:00p-6:25p	M W	Martino D	SCC SC-104	Full Semester
32999	6:40p-9:50p	Tu	Barembaum M	SCC SC-104	Full Semester
ASTRONOMY 110, INTRODUCTION TO STARS AND GALAXIES 3.0 UNITS					
33000	8:40a-10:05a	Tu Th	Martino D	SCC SC-104	Full Semester
33001	10:15a-11:40a	M W	Martino D	SCC SC-104	Full Semester
33002	11:50a-1:15p	Tu Th	Barembaum M	SCC SC-104	Full Semester
ASTRONOMY 140, ASTRONOMY LABORATORY 1.0 UNIT					
Field trips to local planetaria and dark sky locations may be included.					
Prerequisite: Astronomy 109, 110 or concurrent enrollment.					
33005	1:30p-4:40p	M	Martino D	SCC SC-205	Full Semester
33006	1:30p-4:40p	Tu	Barembaum M	SCC SC-205	Full Semester
33007	1:30p-4:40p	Th	Barembaum M	SCC SC-205	Full Semester
33009	6:40p-9:50p	W	Staff	SCC SC-205	Full Semester

Get to Know Your Digital Camera
Art 149 - Intro to Digital Photography

SECT #	TIME	DAY	INSTRUCTOR	LOCATION	DATES
--------	------	-----	------------	----------	-------

BIOLOGY (BIOL)

BIOLOGY 109, FUNDAMENTALS OF BIOLOGY 3.0 UNITS

Designed for non-biology majors.
Recommended Preparation: Concurrent enrollment in Biology 109L.

33013	8:45a-10:10a	Tu Th	Taylor M	SCC SC-105	Full Semester
33014	10:15a-11:40a	MW	Smith M	SCC SC-105	Full Semester
33015	5:30p-6:55p	MW	Ryan T	SCC E-203	Full Semester
33016	5:30p-6:55p	Tu Th	Sharar E	SCC SC-105	Full Semester

BIOLOGY 109H, HONORS FUNDAMENTALS OF BIOLOGY 3.0 UNITS

Designed for non-biology majors.
Field trips may be required.
Prerequisite: A high school or college GPA of 3.0 or above.
Recommended Preparation: Concurrent enrollment in Biology 109L.

33017	11:50a-1:15p	MW	Smith M	SCC SC-110	Full Semester
-------	--------------	----	---------	------------	---------------

BIOLOGY 109HL, HONORS FUNDAMENTALS OF BIOLOGY LABORATORY 1.0 UNIT

Field trips required.
Prerequisite: Biology 109/109H or concurrent enrollment and a high school or college GPA of 3.0 or above.

Attending the first laboratory meeting is MANDATORY. Students who do not attend the first lab meeting will be dropped from the class.

BIOLOGY 109L, FUNDAMENTALS OF BIOLOGY LABORATORY 1.0 UNIT

Field trips required.
Prerequisite: Biology 109/109H or concurrent enrollment.

33046	2:15p-5:25p	M	Ryan T	SCC SC-129	Full Semester
-------	-------------	---	--------	------------	---------------

Attending the first laboratory meeting is MANDATORY. Students who do not attend the first lab meeting will be dropped from the class.

33019	9:00a-12:10p	F	Johnson K	SCC SC-132	Full Semester
33022	11:00a-2:10p	Tu	Harker K	SCC SC-132	Full Semester
33023	11:00a-2:10p	Th	Sharar E	SCC SC-132	Full Semester
33028	2:15p-5:25p	Th	Sharar E	SCC SC-132	Full Semester
33020	2:15p-5:25p	Tu	Allen R	SCC SC-132	Full Semester
33026	7:15p-10:25p	M	Ryan T	SCC SC-132	Full Semester
33021	7:15p-10:25p	Tu	Bath N	SCC SC-132	Full Semester
33029	7:15p-10:25p	W	Bath N	SCC SC-132	Full Semester
33027	7:15p-10:25p	Th	Saba M	SCC SC-132	Full Semester

BIOLOGY 115, CONCEPTS IN BIOLOGY FOR EDUCATORS 4.0 UNITS

Field trips may be required.

33036	2:15p-5:25p	M	Staff	SCC SC-103	Full Semester
	2:15p-5:25p	W	Staff	SCC SC-129	Full Semester

BIOLOGY 149, HUMAN ANATOMY AND PHYSIOLOGY 4.0 UNITS

May not meet requirements for kinesiology or Bachelor of Science in Nursing (BSN) majors.

33038	11:50a-1:15p	Tu Th	Sanchez S	SCC SC-110	Full Semester
	8:00a-11:10a	Tu	Sanchez S	SCC SC-127	Full Semester

BIOLOGY 191, BIOTECHNOLOGY A: BASIC LAB SKILLS 4.0 UNITS

Recommended Preparation: Mathematics 080.

Attending the first laboratory meeting is MANDATORY. Students who do not attend the first lab meeting will be dropped from the class.

35058	TBA		Lui A	SCC WEB	Full Semester
	3:30p-4:55p	W	Lui A	SCC U-85	Full Semester
	5:30p-8:40p	W	Lui A	SCC U-85	Full Semester

Section No. 35058, combines weekly on-campus meetings with a minimum of 1 hour and 30 minutes each week for accessing on-line resources in addition to lecture. Students must have access to the internet and an e-mail account. Specific information will be given the first day of class.

BIOLOGY 197, SCIENCE, TECHNOLOGY, ENGINEERING & MATHEMATICS (STEM) INTERNSHIP 1.0 UNIT

75 hours paid work or 60 hours of unpaid work equals one unit. A maximum of 4 units is allowed per semester. Limitation of 16 units in occupational cooperative education courses.
Prerequisite: Successful completion of 10 units within the Biotechnology Program.
May be repeated.

35136	TBA		Lui A	SCC SC-219	Full Semester
-------	-----	--	-------	------------	---------------

BIOLOGY 211, CELLULAR AND MOLECULAR BIOLOGY 5.0 UNITS

Required of majors in Biology, Medicine, Forestry, and Agriculture.
Prerequisite: Mathematics 080 and Chemistry 219/219H.
Recommended Preparation: Eligible for English 101.

33041	10:15a-11:40a	MW	Lui A	SCC E-206	Full Semester
	1:30p-4:40p	MW	Staff	SCC SC-130	Full Semester
33039	5:30p-6:55p	Tu Th	Lui A	SCC SC-133	Full Semester
	7:15p-10:25p	Tu Th	Lui A	SCC SC-130	Full Semester

BIOLOGY 191, BIOTECHNOLOGY A: BASIC LAB SKILLS

Want to work in the bio-science industry?

- Gain the entry-level skills required by taking Biology 191: Biotechnology A: Basic Lab Skills.
- You can start working toward a biotechnology certificate by completing this course.

SECT #	TIME	DAY	INSTRUCTOR	LOCATION	DATES
--------	------	-----	------------	----------	-------

BIOLOGY 221, ANIMAL DIVERSITY AND EVOLUTION 5.0 UNITS

Field trips are required.
Prerequisite: Mathematics 080.
Recommended Preparation: Biology 211.

33042	9:15a-10:40a	Tu Th	Smith M	SCC SC-133	Full Semester
	10:50a-2:00p	Tu Th	Smith M	SCC SC-129	Full Semester

BIOLOGY 229, GENERAL MICROBIOLOGY 5.0 UNITS

Designed for biology, preprofessional, and prenursing (BSN) majors.
This course may also include an optional field trip.
Prerequisite: Biology 109/109H and 109L, 139, 149, 211, 239 or 249 or Chemistry 209.

33044	11:50a-1:15p	Tu Th	McMath L	SCC E-206	Full Semester
	8:00a-11:10a	Tu Th	McMath L	SCC SC-219	Full Semester
33045	11:50a-1:15p	Tu Th	McMath L	SCC E-206	Full Semester
	2:00p-5:10p	Tu Th	Melgar M	SCC SC-219	Full Semester

BIOLOGY 231, PLANT DIVERSITY AND ECOLOGY 5.0 UNITS

Field trips required.
Prerequisite: Mathematics 080.
Recommended Preparation: Biology 211.

33043	9:15a-10:40a	MW	Taylor M	SCC H-325	Full Semester
	10:50a-2:00p	MW	Taylor M	SCC SC-129	Full Semester

BIOLOGY 239, GENERAL HUMAN ANATOMY 4.0 UNITS

33051	11:50a-1:15p	MW	Fitzpatrick D	SCC SC-105	Full Semester
	7:30a-10:40a	M	Fitzpatrick D	SCC SC-127	Full Semester
33055	11:50a-1:15p	MW	Fitzpatrick D	SCC SC-105	Full Semester
	7:30a-10:40a	W	Fitzpatrick D	SCC SC-127	Full Semester
33056	11:50a-1:15p	Tu Th	Johnson K	SCC SC-133	Full Semester
	8:00a-11:10a	Th	Johnson K	SCC SC-127	Full Semester
33057	11:50a-1:15p	Tu Th	Johnson K	SCC SC-133	Full Semester
	2:45p-5:55p	Tu	Johnson K	SCC SC-127	Full Semester
33058	4:15p-5:40p	Tu Th	Staff	SCC E-206	Full Semester
	6:00p-9:10p	Th	Staff	SCC SC-127	Full Semester
33059	4:15p-5:40p	Tu Th	Staff	SCC E-206	Full Semester
	6:00p-9:10p	Tu	Staff	SCC SC-127	Full Semester

BIOLOGY 249, HUMAN PHYSIOLOGY 4.0 UNITS

Prerequisite: Biology 239.

33060	8:35a-10:00a	Tu Th	Fitzpatrick D	SCC E-203	Full Semester
	11:30a-2:40p	Tu	Fitzpatrick D	SCC SC-127	Full Semester
33061	8:35a-10:00a	Tu Th	Fitzpatrick D	SCC E-203	Full Semester
	9:00a-12:10p	F	Sanchez S	SCC SC-127	Full Semester
33062	8:35a-10:00a	Tu Th	Fitzpatrick D	SCC E-203	Full Semester
	11:30a-2:40p	Th	Fitzpatrick D	SCC SC-127	Full Semester
33063	8:35a-10:00a	MW	Johnson K	SCC E-203	Full Semester
	11:00a-2:10p	M	Johnson K	SCC SC-127	Full Semester
33064	8:35a-10:00a	MW	Johnson K	SCC E-203	Full Semester
	11:00a-2:10p	W	Johnson K	SCC SC-127	Full Semester
33085	4:15p-5:40p	MW	Nagel A	SCC SC-133	Full Semester
	6:00p-9:10p	W	Nagel A	SCC SC-127	Full Semester

BIOLOGY 259, ENVIRONMENTAL BIOLOGY 4.0 UNITS

Field trips required.

33086	11:50a-1:15p	Tu Th	Allen R	SCC SC-111	Full Semester
	2:00p-5:10p	Th	Allen R	SCC SC-129	Full Semester

BUSINESS (BUS)

BUSINESS 100, FUNDAMENTALS OF BUSINESS 3.0 UNITS

Section 33325. Students must log on to rsccd.blackboard.com on or before the class start date. Requires 6 hours per week online.

33325	TBA		Salcido A	SCC WEB	02/13-04/09
-------	-----	--	-----------	---------	-------------

Section 33327. Students must log on to rsccd.blackboard.com by the first day of class or be dropped. Requires 6 hours per week online.

33327	TBA		Armbruster L	SCC WEB	04/17-06/11
-------	-----	--	--------------	---------	-------------

33318	8:35a-10:00a	MW	Salcido A	SCC B-214	Full Semester
33321	10:15a-11:40a	Tu Th	Salcido A	SCC B-214	Full Semester

BUSINESS 105, LEGAL ENVIRONMENT OF BUSINESS 3.0 UNITS

33328	8:35a-10:00a	Tu Th	Mills L	SCC E-206	Full Semester
33329	7:15p-10:25p	Tu	Hasty D	SCC E-305	Full Semester

BUSINESS 120, PRINCIPLES OF MANAGEMENT 3.0 UNITS

(Same as Management 120.)

33352	TBA		Deeley S	SCC WEB	02/13-04/09
-------	-----	--	----------	---------	-------------

Section 33352. Students must email instructor before class start date at deeley_steven@sccollege.edu. Requires 6 hours per week online.

33350	8:35a-10:00a	Tu Th	Deeley S	SCC B-104	Full Semester
-------	--------------	-------	----------	-----------	---------------

BUSINESS 121, HUMAN RELATIONS AND ORGANIZATIONAL BEHAVIOR 3.0 UNITS

(Same as Management 121.)

33354	TBA		Salcido A	SCC WEB	04/17-06/11
-------	-----	--	-----------	---------	-------------

Section 33354. Students must log on to rsccd.blackboard.com prior to class start date. Requires 6 hours per week online.

BUSINESS 130, PERSONAL FINANCE 3.0 UNITS

Section 33356. Students must log on to rsccd.blackboard.com prior to class start date. Requires 6 hours per week online.

33356	TBA		Salcido A	SCC WEB	04/17-06/11
33355	11:50a-1:15p	Tu Th	Salcido A	SCC B-214	Full Semester

SECT #	TIME	DAY	INSTRUCTOR	LOCATION	DATES
--------	------	-----	------------	----------	-------

BUSINESS 150, INTRODUCTION TO INFORMATION SYSTEMS AND APPLICATIONS

H 33357	TBA		Myers S	SCC WEB	02/13-04/09
	7:15p-9:00p	Tu		SCC B-208	

Section 33357. Mandatory orientation Tue, Feb 14, 7:15-9:00pm, B-208. Other mandatory meetings Tue, Feb 28, Mar 21, Apr 4, 7:15pm. B-208. Requires 5.5 hours per week online.

BUSINESS 171, BUSINESS PLAN FOR SMALL BUSINESS 3.0 UNITS

O 33359	TBA		Ash R	SCC WEB	04/17-06/11
----------------	-----	--	-------	---------	-------------

Section 33359. Students must log on to rscdd.blackboard.com by 4/18/17. Requires 6 hours per week online.

BUSINESS 222, BUSINESS WRITING 3.0 UNITS

Designed for students transferring to a university.
Prerequisite: English 101 or 101H.

33367	10:15a-11:40a	Tu Th	Deeley S	SCC B-104	Full Semester
33370	10:15a-11:40a	MW	Deeley S	SCC B-104	Full Semester
33362	7:15p-10:25p	M	Deeley S	SCC B-104	Full Semester

CHEMISTRY (CHEM)

CHEMISTRY 209, INTRODUCTORY CHEMISTRY 4.0 UNITS

Prerequisite: Mathematics 080.

33124	8:00a-9:25a	WF	El Said N	SCC SC-226	Full Semester
	9:45a-12:55p	F	El Said N	SCC SC-225	
33142	8:00a-9:25a	WF	El Said N	SCC SC-226	Full Semester
	9:45a-12:55p	W	El Said N	SCC B-201	
33146	9:30a-10:55a	MW	Staff	SCC SC-226	Full Semester
	11:15p-2:25p	M	Staff	SCC B-201	
33144	12:00p-1:25p	Tu Th	Bailey D	SCC SC-105	Full Semester
	8:45a-11:55a	Th	Bailey D	SCC B-201	
33145	12:00p-1:25p	Tu Th	Bailey D	SCC SC-105	Full Semester
	1:45p-4:55p	Th	Bailey D	SCC B-201	
33143	1:30p-2:55p	MW	Wada J	SCC SC-226	Full Semester
	3:15p-6:25p	W	Wada J	SCC SC-225	
33147	5:30p-6:55p	Tu Th	Staff	SCC SC-226	Full Semester
	7:15p-10:25p	Th	Staff	SCC SC-225	
33148	5:30p-6:55p	Tu Th	Staff	SCC SC-226	Full Semester
	7:15p-10:25p	Th	Staff	SCC SC-225	

CHEMISTRY 219, GENERAL CHEMISTRY 5.0 UNITS

This course is a requirement to earn a degree in the physical science, life science, and engineering majors.
Prerequisite: Chemistry 209 or a passing score on the current chemistry placement test and Mathematics 080.

33176	8:00a-9:25a	MW	Wada J	SCC SC-205	Full Semester
	9:45a-12:55p	MW	Wada J	SCC SC-222	
33234	1:00p-2:25p	MW	Shabrang M	SCC SC-111	Full Semester
	2:45p-5:55p	MW	Shabrang M	SCC SC-222	
33235	1:00p-2:25p	Tu Th	Staff	SCC D-217	Full Semester
	2:45p-5:55p	Tu Th	Staff	SCC SC-222	
33181	5:30p-6:55p	Tu Th	Efron A	SCC SC-205	Full Semester
	7:15p-10:25p	Tu Th	Efron A	SCC SC-222	

CHEMISTRY 219H, HONORS GENERAL CHEMISTRY 5.0 UNITS

This course is a requirement to earn a degree in the physical science, life science, and engineering majors.
Prerequisite: Chemistry 209 or a passing score on current chemistry placement test and Mathematics 080 and a high school or college GPA of 3.0 or above.

34638	8:00a-9:25a	Tu Th	Wada J	SCC SC-226	Full Semester
	9:45a-12:55p	Tu Th	Wada J	SCC SC-222	

CHEMISTRY 229, GENERAL CHEMISTRY AND QUALITATIVE ANALYSIS 5.0 UNITS

Prerequisite: Chemistry 219

33238	9:45a-11:10a	MW	Torneo N	SCC SC-205	Full Semester
	11:30a-2:40p	MW	Torneo N	SCC SC-225	
33236	1:15p-2:40p	Tu Th	Torneo N	SCC SC-226	Full Semester
	9:30a-12:40p	Tu Th	Torneo N	SCC SC-225	
33237	1:15p-2:40p	Tu Th	Torneo N	SCC SC-226	Full Semester
	3:00p-6:10p	Tu Th	Torneo N	SCC SC-225	
33245	5:30p-6:55p	MW	Dahl M	SCC SC-103	Full Semester
	7:15p-10:25p	MW	Dahl M	SCC SC-225	

CHEMISTRY 249, ORGANIC CHEMISTRY I 5.0 UNITS

Prerequisite: Chemistry 229.

33249	9:35a-11:00a	Tu Th	El Said N	SCC SC-226	Full Semester
	11:20a-2:30p	Tu Th	El Said N	SCC SC-221	
33247	1:30p-2:55p	MW	Staff	SCC SC-133	Full Semester
	3:15p-6:25p	MW	Staff	SCC SC-221	

CHEMISTRY 259, ORGANIC CHEMISTRY II 5.0 UNITS

This course is intended for science majors.
Prerequisite: Chemistry 249.

33251	8:45a-10:10a	MW	Bailey D	SCC SC-206	Full Semester
	10:30a-1:40p	MW	Bailey D	SCC SC-221	

SECT #	TIME	DAY	INSTRUCTOR	LOCATION	DATES
--------	------	-----	------------	----------	-------

CHICANO STUDIES (CHST)

CHICANO STUDIES 101, INTRODUCTION TO CHICANO STUDIES 3.0 UNITS

This course is designed to present a foundation in Chicano history.

32344	11:50a-1:15p	MW	Gutierrez E	SCC H-237	Full Semester
32342	1:30p-2:55p	Tu Th	Gutierrez E	SCC H-237	Full Semester

CHILD DEVELOPMENT (CDEV)

CHILD DEVELOPMENT 107, CHILD GROWTH AND DEVELOPMENT (DS1) (FORMERLY: HUMAN DEVELOPMENT 107, CHILD GROWTH AND DEVELOPMENT (DS1)) 3.0 UNITS

Field-based assignments may be required.
No credit for students who have taken Psychology 157.

O 34702	TBA		Adams A	SCC WEB	02/13-04/09
----------------	-----	--	---------	---------	-------------

Section 34702. Students must log on to rscdd.blackboard.com the first day of class to download the syllabus or be dropped. Requires 6 hours per week online.

O 34704	TBA		Lamourelle R	SCC WEB	02/21-05/21
----------------	-----	--	--------------	---------	-------------

Section 34704. Students must log on to rscdd.blackboard.com the first day of class to download the syllabus or be dropped. Requires 4 hours per week online.

O 34707	TBA		Lamourelle R	SCC WEB	04/17-06/11
----------------	-----	--	--------------	---------	-------------

Section 34707. Students must log on to rscdd.blackboard.com the first day of class to download the syllabus or be dropped. Requires 4 hours per week online.

34699	11:15a-12:40p	MW	Lamourelle R	SCC U-99	Full Semester
34701	11:15a-12:40p	Tu Th	Goldenberg S	SCC U-99	Full Semester

CHILD DEVELOPMENT 108, OBSERVATION AND ASSESSMENT FOR EARLY LEARNING AND DEVELOPMENT (DS3) (FORMERLY: HUMAN DEVELOPMENT 108A, OBSERVATION AND ASSESSMENT FOR EARLY LEARNING AND DEVELOPMENT) 3.0 UNITS

Field trips and field-based assignments may be required.
Students must show proof of negative TB test results.

Prerequisite: Child Development 107 or concurrent enrollment.

H 34711	TBA		Clatterback S	SCC WEB	Full Semester
	9:30a-12:40p	F		SCC U-99	

Section 34711. A combination of in class and online instruction. Requires 1.5 hours per week online. Friday, Feb 17, is a holiday. The first class meeting will be Fri, Feb 24, 9:15am-12:25pm, U-99. Other class meetings Fri, Mar 10 & 24, Apr 7 & 21, May 5 & 19, and Jun 2, 9:15-12:25pm, U-99.

CHILD DEVELOPMENT 110, CHILD, FAMILY AND COMMUNITY (DS2) (FORMERLY: HUMAN DEVELOPMENT 110, CHILD, FAMILY AND COMMUNITY (DS2)) 3.0 UNITS

Field trips and field-based assignments may be required.

O 34717	TBA		Lamourelle R	SCC WEB	02/27-05/28
----------------	-----	--	--------------	---------	-------------

Section 34717. Students must log on to rscdd.blackboard.com the first day of class to download the syllabus or be dropped. Requires 4 hours per week online.

CHILD DEVELOPMENT 111A, PRINCIPLES AND PRACTICES OF TEACHING YOUNG CHILDREN 3.0 UNITS

(FORMERLY: HUMAN DEVELOPMENT 111A, PRINCIPLES AND PRACTICES OF TEACHING YOUNG CHILDREN)

Field trips and field-based assignments may be required.

Students must show proof of negative TB test results.
Prerequisite: Child Development 107 and 108.

H 34724	TBA		Clatterback S	SCC WEB	Full Semester
	6:30p-9:40p	W		SCC U-99	

Section 34724. A combination of in class and online instruction. Requires 1.5 hours per week online. First class meeting Wed, Feb 15, 6:30-9:40pm, U-99. Other class meetings Wed, Mar 1, 15 & 29, Apr 26, May 10 & 24, and Jun 7, 6:30-9:40pm, U-99.

CHILD DEVELOPMENT 112, HEALTH, SAFETY AND NUTRITION FOR CHILDREN 3.0 UNITS

(FORMERLY: HUMAN DEVELOPMENT 112, HEALTH, SAFETY AND NUTRITION FOR CHILDREN)

Field trips and field-based assignments may be required.

Students must show proof of negative TB test results.
Recommended Preparation: Six (6) units of Child Development classes.

H 34725	TBA		Clatterback S	SCC WEB	Full Semester
	6:30p-9:40p	Tu		SCC U-99	

Section 34725. A combination of in class and online instruction. Requires 1.5 hours per week online. First class meeting Wed, Feb 14, 6:30-9:40pm, U-99. Other class meetings Tue, Feb 28, Mar 14 & 28, Apr 11 & 25, May 9 & 23, 6:30-9:40pm, U-99.

CHILD DEVELOPMENT 116A, INFANT/TODDLER GROWTH AND DEVELOPMENT (DS4) 3.0 UNITS

(FORMERLY: HUMAN DEVELOPMENT 116A, INFANT/TODDLER GROWTH AND DEVELOPMENT (DS4))

With Child Development 116B, this class fulfills infant/toddler specialization for Child Development Center permits.

Field trips and field-based assignments may be required.
Students must show proof of negative TB test results.

Prerequisite: Child Development 107 and 108.

O 35019	TBA		Melendez L	SCC WEB	02/13-04/09
----------------	-----	--	------------	---------	-------------

Section 35019. Students must log on to rscdd.blackboard.com the first day of class to download the syllabus or be dropped. Requires 6 hours per week online.

CHILD DEVELOPMENT 116B, CARE AND EDUCATION FOR INFANTS AND TODDLERS (DS3) 3.0 UNITS

(FORMERLY: HUMAN DEVELOPMENT 116B, PROGRAMMING FOR INFANTS AND TODDLERS (DS4))

With Child Development 116A, this course fulfills infant/toddler specialization for Child Development Center permit.

Field trips and field-based assignments may be required.
Students must show proof of negative TB test results.

Prerequisite: Child Development 107, 108 and 116A (116A may be previously or concurrently enrolled).

O 35020	TBA		Adams A	SCC WEB	04/17-06/11
----------------	-----	--	---------	---------	-------------

Section 35020. Students must log on to rscdd.blackboard.com the first day of class to download syllabus or be dropped. Requires 6 hours per week online.

SECT #	TIME	DAY	INSTRUCTOR	LOCATION	DATES
--------	------	-----	------------	----------	-------

CHILD DEVELOPMENT 120B, SCHOOL-AGE CHILD CARE AND RECREATION ACTIVITIES (D55) 3.0 UNITS
(FORMERLY: HUMAN DEVELOPMENT 121, SCHOOL AGE CHILD CARE ACTIVITIES (D55))

Field trips and field-based assignments may be required.
Prerequisite: Child Development 120A (120A may be previously or concurrently enrolled).
35021 3:15p-4:40p MW Melendez L SCC EMHS Full Semester
Section 35201 meets at El Modeno High School A-10.

CHILD DEVELOPMENT 205, INTRODUCTION TO CHILDREN WITH SPECIAL NEEDS 3.0 UNITS
(FORMERLY: HUMAN DEVELOPMENT 205, EXCEPTIONALITY AND SPECIAL NEEDS IN HUMAN DEVELOPMENT)

Field trips and field-based assignments may be required.
34729 6:30p-9:40p W Silverman L SCC U-87 Full Semester

CHILD DEVELOPMENT 215, ADMINISTRATION I: PROGRAMS IN EARLY CHILDHOOD EDUCATION (D56) 3.0 UNITS

Field trip and field-based assignments may be required.
Students must show proof of negative TB test results.
Recommended Preparation: Twelve (12) units in early childhood education.

35281 TBA Vidal-Prudholme L SCC WEB 02/13-04/09
Section 35281. Students must log on to rscdd.blackboard.com the first day of class to download the syllabus or be dropped. Requires 6 hours per week online.

CHILD DEVELOPMENT 216, ADMINISTRATION II: PERSONNEL AND LEADERSHIP IN EARLY CHILDHOOD EDUCATION (D56) 3.0 UNITS

Recommended Preparation: Child Development 215 and twelve (12) units of early childhood education.

35282 TBA Vidal-Prucholme L SCC WEB 04/17-06/11
Section 35282. Students must log on to rscdd.blackboard.com the first day of class to download the syllabus or be dropped. Requires 6 hours per week online.

CHILD DEVELOPMENT 220, THE CHILD AS VICTIM 3.0 UNITS

35280 TBA Vidal-Prudholme L SCC WEB 03/06-06/04
Section 35280. Students must log on to rscdd.blackboard.com the first day of class to download the syllabus or be dropped. Requires 4 hours per week online.

CHINESE (CHNS)

CHINESE 101, ELEMENTARY CHINESE I 5.0 UNITS

Chinese 101 is equivalent to two years of high school Chinese.
35022 1:30p-3:35p Tu Staff SCC H-234 Full Semester
3:45p-4:35p Tu Staff SCC H-230
1:30p-4:35p Th SCC H-234

COMMUNICATION (COMM)

COMMUNICATION 100, INTRODUCTION TO INTERPERSONAL COMMUNICATION 3.0 UNITS

Recommended Preparation: Concurrent enrollment in English 101/101H.

33778 TBA Womack M SCC WEB Full Semester
Section #33778: This class is completely online and there are no on-campus meetings. Go to <https://rscdd.blackboard.com/> to login. The instructor will drop you if you fail to log on within 48 hrs from the first day of the semester. Students are added from waitlist only. Please do not email the instructor.

33782 TBA Womack M SCC WEB Full Semester
Section #33782: This class is completely online and there are no on-campus meetings. Go to <https://rscdd.blackboard.com/> to login. The instructor will drop you if you fail to log on within 48 hrs from the first day of the semester. Students are added from waitlist only. Please do not email the instructor.

33783 TBA Womack M SCC WEB 04/17-06/11
Section #33783: This class is completely online and there are no on-campus meetings. Go to <https://rscdd.blackboard.com/> to login. The instructor will drop you if you fail to log on within 48 hrs from the first day of the semester. Students are added from waitlist only. Please do not email the instructor.

33767 TBA Womack M SCC WEB Full Semester
Section #33767: This class is completely online and there are no on-campus meetings. Go to <https://rscdd.blackboard.com/> to login. The instructor will drop you if you fail to log on within 48 hrs from the first day of the semester. Students are added from waitlist only. Please do not email the instructor.

33768 TBA Kubicka-Miller T SCC WEB Full Semester
Section #33768: This class is completely online and there are no on-campus meetings. Go to <https://rscdd.blackboard.com/> to login. The instructor will drop you if you fail to log on within 48 hrs from the first day of the semester. Students are added from waitlist only. Please do not email the instructor.

33770	7:00a-8:25a	MW	Nead R	SCC H-232	Full Semester
33772	8:35a-10:00a	MW	Nead R	SCC H-232	Full Semester
33777	8:35a-10:00a	Tu Th	Velarde R	SCC H-238	Full Semester
33766	9:00a-1:15p	F	Nead R	SCC H-237	03/10-06/09
33765	10:05a-1:25p	MW	Acosta-Licea J	SCC H-126	02/13-04/05
33779	10:05a-1:25p	MW	Salim F	SCC E-306	02/13-04/05
33780	10:15a-11:40a	Tu Th	Womack M	SCC H-238	Full Semester
33776	11:50a-1:15p	MW	Rehm D	SCC H-237	Full Semester
33774	1:30p-4:50p	MW	Volz M	SCC H-235	02/13-04/05
33769	4:00p-7:10p	Tu	Staff	SCC H-125	Full Semester
33775	6:00p-9:10p	W	Smith D	SCC H-237	Full Semester
33773	6:00p-9:10p	M	Smith D	SCC H-237	Full Semester
33771	7:15p-10:25p	Th	Volz M	SCC H-237	Full Semester

COMMUNICATION 100H, HONORS INTRODUCTION TO INTERPERSONAL COMMUNICATION 3.0 UNITS

Prerequisite: A high school or college GPA of 3.0 or above.
Recommended Preparation: Concurrent enrollment in English 101/101H.
33786 1:30p-4:40p M Kubicka-Miller T SCC H-209-5 Full Semester

SECT #	TIME	DAY	INSTRUCTOR	LOCATION	DATES
--------	------	-----	------------	----------	-------

COMMUNICATION 110, PUBLIC SPEAKING 3.0 UNITS

33792 TBA Kubicka-Miller T SCC WEB Full Semester
Section #33792: This class requires mandatory on-campus meetings: Mon/Wed, 11:50-1:15pm, 2/13, 2/15, 4/03, 4/05, 5/31, 6/05, 6/07/17. Go to <https://rscdd.blackboard.com/> to login. The instructor will drop you if you fail to log on within 48 hrs from the first day of the semester. Students are added from waitlist only. Please do not email the instructor.

33790	8:30-10:00am	Tu Th	Womack M	SCC H-237	Full Semester
33795	8:35a-10:00a	MW	De Carbo M	SCC H-331	Full Semester
33788	10:05a-1:25p	MW	Salim F	SCC H-126	04/17-06/07
33796	10:15a-11:40a	MW	Staff	SCC H-125	Full Semester
34700	11:50a-1:15p	MW	Kubicka-Miller J	SCC H-113	Full Semester
33793	1:30p-4:40p	Tu Th	Acosta-Licea J	SCC H-241	02/14-04/06
33794	1:30p-4:40p	Tu Th	Acosta-Licea J	SCC H-241	04/18-06/08
33791	1:30p-4:50p	MW	Volz M	SCC H-235	04/17-06/07
33797	6:00p-9:10p	Tu	Rehm D	SCC H-114	Full Semester

COMMUNICATION 111, ARGUMENTATION AND DEBATE 3.0 UNITS

Recommended Preparation: English 101/101H or concurrent enrollment

33802 TBA Kubicka-Miller J SCC WEB Full Semester
Section #33802: Online class with the following on-campus meeting dates and times: the first meeting will be Thursday, 2/16/17, 6-9pm, D-129; then 6-9pm, on Thursdays, 5/18, 5/25, 6/1 and 6/8/17. Go to <https://rscdd.blackboard.com/> to login. The instructor will drop you if you fail to log on within 48 hrs from the first day of the semester. Students are added from waitlist only. Please do not email instructor.

33801	8:35a-10:00a	Tu Th	Kubicka-Miller J	SCC D-125	Full Semester
33798	10:15a-11:40a	Tu Th	Kubicka-Miller J	SCC D-125	Full Semester
33799	3:15p-6:25p	M	Kubicka-Miller J	SCC H-126	Full Semester

COMMUNICATION 120, INTRODUCTION TO INTERCULTURAL COMMUNICATION 3.0 UNITS

33803 10:15a-11:40a MW De Carbo M SCC H-331 Full Semester

COMMUNICATION 130, FORENSICS TEAM 4.0 UNITS

Students are required to participate in off-campus forensics events.
May be repeated.

33804 9:00a-1:15p F Kubicka-Miller J SCC D-129 02/24-05/26
Section 33804: This course is the SCC Speech & Debate team. In addition to on-campus meetings (Friday, 9-1:15pm) students are required to attend Speech & Debate Tournaments for the lab portion of the class. Tournaments dates TBA.

COMMUNICATION 134, ORAL INTERPRETATION 3.0 UNITS

33805 11:50a-1:15p MW De Carbo M SCC H-333 Full Semester

COMMUNICATION 225, GENDER COMMUNICATION 3.0 UNITS

Recommended: Communication 100/100H, 101, 110 or 111.
33806 10:15a-1:25p Th Kubicka-Miller T SCC H-125 Full Semester

COMMUNICATION 230, ADVANCED FORENSICS TEAM 4.0 UNITS

Students are required to participate in off-campus forensics events.
Prerequisite: Communication 130.
May be repeated.

33807 9:00a-1:15p F Kubicka-Miller J SCC D-129 02/24-05/26
Section #33807: This course is the SCC Speech & Debate team. In addition to on-campus meetings (Friday, 9-1:15pm) students are required to attend Speech & Debate Tournaments for the lab portion of the class. Tournaments dates TBA.

COMPUTER INFORMATION SYSTEMS (CIS)

COMPUTER INFORMATION SYSTEMS 101, INTRODUCTION TO MICROSOFT OFFICE 3.0 UNITS

34567 TBA Salcido A SCC WEB Full Semester
Section 34567. Students must log on to rscdd.blackboard.com prior to class start date. Requires 3 hours per week online.

COMPUTER SCIENCE (CMPR)

COMPUTER SCIENCE 100, THE COMPUTER AND SOCIETY 3.0 UNITS

34539 TBA Myers S SCC WEB 02/13-04/07
7:15p-9:15p W SCC B-208
Section 34539. Mandatory orientation Wed, Feb 15, 7:15-9:15pm, B-208. Other mandatory meetings Wed, Mar 1, 22, and Apr 5, 7:15-9:15pm, B-208. Requires 5 hours per week online.

34540 TBA Myers S SCC WEB 04/17-06/09
7:15p-9:15p Tu SCC B-208
Section 34540. Mandatory orientation Tues, Apr 18, 7:15-9:15pm, B-208. Other mandatory meeting Tues, May 2, 23, and Jun 6, 7:15-9:15pm, B-208.

COMPUTER SCIENCE 105, VISUAL BASIC PROGRAMMING 3.0 UNITS

No previous programming experience required.
34571 TBA Kessler R SCC WEB 02/16-05/11
10:15a-11:45a Th SCC B-106

Section 34571. Mandatory orientation Thurs, Feb 16, 10:15-11:40am, B-106. Other mandatory meeting Thurs Mar 23 and May 11, 10:15-11:40am, B-106. Requires 4 hours per week online.

COMPUTER SCIENCE 112, JAVA PROGRAMMING 3.0 UNITS

34542 10:15a-11:40a MW Myers S SCC B-208 Full Semester
34541 7:15p-10:25p M Myers S SCC B-208 Full Semester

COMPUTER SCIENCE 120, INTRODUCTION TO PROGRAMMING 3.0 UNITS

Prerequisite: Mathematics 080.
34578 1:00p-5:10p W Kessler R SCC B-106 Full Semester
34543 6:00p-10:10p Th Myers S SCC B-208 Full Semester

COMPUTER SCIENCE 121, PROGRAMMING CONCEPTS 3.0 UNITS

Prerequisite: Computer Science 120.
34581 1:00p-5:10p Th Kessler R SCC B-106 Full Semester

SECT #	TIME	DAY	INSTRUCTOR	LOCATION	DATES
--------	------	-----	------------	----------	-------

COMPUTER SCIENCE 131, DATA STRUCTURES CONCEPTS 3.0 UNITS					
Prerequisite: Computer Science 121.					
34583	1:00p-4:10p	Tu	Kessler R	SCC B-106	Full Semester
COMPUTER SCIENCE 157, INTRODUCTION TO ROBOTICS PROGRAMMING 3.0 UNITS					
34585	1:00p-4:10p	M	Kessler R	SCC B-102	Full Semester
COMPUTER SCIENCE 213, C# PROGRAMMING 3.0 UNITS					
Recommended Preparation: Computer Science 121.					
H 34586	TBA		Kessler R	SCC WEB	02/14-05/09
	5:00p-7:00p	Tu		SCC B-106	
Section 33486. Mandatory orientation Tues, Feb 14, 5:00-7:00pm, B-106. Other mandatory meetings Tues Mar 21 and May 9, 5:00-7:00pm, B-106. Requires 4 hours per week online.					

COSMETOLOGY/ ESTHETICIAN PROGRAM

All prospective students interested in our Cosmetology or Esthetician program must attend an information session prior to enrolling. Class start dates, space availability, schedules, uniforms, equipment requirements, attendance and academic student standards, will all be covered. To reserve your spot call 714-628-4883. For more information visit our website: www.sccollege.edu/cosmetology.

COUNSELING (CNLS)

COUNSELING 101, EDUCATIONAL, PERSONAL, CULTURAL, AND CAREER EXPLORATION 3.0 UNITS					
Recommended for students planning to complete an associate degree and/or transfer to a university.					
34544	8:35a-10:00a	MW	Staff	SCC E-306	Full Semester
H 35371	TBA		Vu V	SCC WEB	Full Semester
Course information will be available on February 7, 2017. To access course, please log on to http://rscdd.blackboard.com					
COUNSELING 116, CAREER/LIFE PLANNING AND PERSONAL EXPLORATION 3.0 UNITS					
Material Fee(s): \$16.00					
H 34553	TBA		Salazar de la Torre R	SCC WEB	Full Semester
Course information will be available on February 13, 2017. To access course, please log on to http://rscdd.blackboard.com					
H 34555	TBA		Baldizon-Rios N	SCC WEB	Full Semester
Course information will be available on February 7, 2017. To access course, please log on to http://rscdd.blackboard.com					
34549	8:35a-10:00a	MW	Hersom K	SCC E-304	Full Semester
34550	8:35a-10:00a	Tu Th	Bustamante A	SCC E-303	Full Semester
34551	10:15a-11:40a	Tu Th	Bustamante A	SCC E-303	Full Semester
34546	10:15a-11:40a	Tu Th	Waldren W	SCC E-304	Full Semester
34547	10:15a-11:40a	MW	Hersom K	SCC E-304	Full Semester
34554	11:50a-1:15p	Tu Th	Bustamante A	SCC E-303	Full Semester
34548	6:00p-9:10p	Th	Vaugh M	SCC E-303	Full Semester

**FUTURE
TEACHERS!**

1st Semester:
Counseling 118: Self Exploration and the Teaching Profession or
Education 110: The Teaching Experience: Exploration

2nd or 3rd Semester:
Education 101: American Schools and Society (completed Eng 101)

3rd or 4th Semester:
Education 200: Introduction to Elementary Classroom Teaching or
Education 210: The Teaching Experience: Secondary Education and
Education 204: Proficiency In Educational Technologies For Secondary Teachers (*open to all future teachers*)

It's as easy as
1 + 2 + 3



Consider taking courses in the order above for the best teacher education preparation. For questions, call Pathways to Teaching 714-628-4928 or drop in at E-314.

SECT #	TIME	DAY	INSTRUCTOR	LOCATION	DATES
--------	------	-----	------------	----------	-------

CRIMINAL JUSTICE (CJ)

CRIMINAL JUSTICE 101, INTRODUCTION TO CRIMINAL JUSTICE 3.0 UNITS					
32166	7:00a-8:25a	Tu Th	Lopez C	SCC E-305	Full Semester
32168	9:00a-12:10p	F	Coulter E	SCC E-206	Full Semester
Section 32168. Friday, Feb 17 is a college holiday. First class meeting Friday, Feb 24.					
32167	7:15p-10:25p	Th	Small S	SCC E-305	Full Semester

DANCE (DNCE)

DANCE 100, DANCE HISTORY AND APPRECIATION 3.0 UNITS					
33316	1:30p-4:40p	Tu	Woodson C	SCC H-238	Full Semester
DANCE 119A, INTRODUCTION TO JAZZ DANCE 1.0 UNIT					
33317	4:00p-6:05p	Th	Woodson C	SCC G-213	Full Semester
DANCE 119B, INTRODUCTION TO JAZZ DANCE 1.0 UNIT					
33320	4:00p-6:05p	Th	Woodson C	SCC G-213	Full Semester

EARTH SCIENCE (ERTH)

EARTH SCIENCE 100, PHYSICAL GEOLOGY (FORMERLY: GEOLOGY 101, INTRODUCTION TO GEOLOGY) 3.0 UNITS					
Field trips may be required.					
Recommended Preparation: Concurrent enrollment in Earth Sciences 100L.					
33263	8:35a-10:00a	Tu Th	Hovanitz E	SCC SC-103	Full Semester
33275	11:50a-1:15p	Tu Th	Hovanitz E	SCC SC-103	Full Semester
EARTH SCIENCE 100L, PHYSICAL GEOLOGY LABORATORY (FORMERLY: GEOLOGY 101L, INTRODUCTION TO GEOLOGY LABORATORY) 1.0 UNIT					
Field trips may be required.					
Prerequisite: Earth Sciences 100 or concurrent enrollment.					
33278	1:35p-4:45p	Tu	Hovanitz E	SCC SC-206	Full Semester
33279	1:35p-4:45p	Th	Hovanitz E	SCC SC-206	Full Semester
EARTH SCIENCE 120, EARTH SCIENCES (FORMERLY: EARTH SCIENCES 110, INTRODUCTION TO EARTH SCIENCE) 3.0 UNITS					
Field trips may be required.					
Not open to students who are enrolled in or have credit in Earth Science 121.					
33287	8:35a-10:00a	MW	Hovanitz E	SCC SC-103	Full Semester
33289	11:50a-1:15p	MW	Hovanitz E	SCC SC-103	Full Semester
EARTH SCIENCE 121, EARTH SCIENCES FOR EDUCATORS (FORMERLY: EARTH SCIENCES 115, EARTH SCIENCE FOR EDUCATORS) 4.0 UNITS					
Field trips may be required.					
Not open to students who are enrolled in or have credit in Earth Science 120.					
33291	10:15a-11:40a	MW	Staff	SCC SC-206	Full Semester
	9:30a-12:40p	F	Staff	SCC SC-206	
EARTH SCIENCE 212, SAN ANDREAS FAULT SYSTEM GEOLOGY FIELD STUDY (FORMERLY: GEOLOGY 180, GEOLOGIC FIELD STUDIES OF THE SAN ANDREAS FAULT) 1.0 UNIT					
Mandatory orientation along with two, one-day field trips.					
33293	6:45p-7:45p	Th	Hovanitz E	SCC SC-206	04/20-05/11
	8:00a-5:00p	Sa	Hovanitz E	SCC	
	8:00a-5:00p	Su	Hovanitz E	SCC	

ECONOMICS (ECON)

ECONOMICS 101, PRINCIPLES/MICRO 3.0 UNITS					
Prerequisite: Mathematics 080.					
32551	8:35a-10:00a	MW	Taber A	SCC H-228	Full Semester
32552	10:15a-11:40a	Tu Th	Taber A	SCC H-228	Full Semester
32555	11:50a-1:15p	MW	Lombard K	SCC H-228	Full Semester
32554	1:30p-2:55p	Tu Th	Taber A	SCC H-228	Full Semester
32557	6:00p-9:10p	Th	Amirfathi P	SCC H-228	Full Semester
ECONOMICS 102, PRINCIPLES/MACRO 3.0 UNITS					
Prerequisite: Mathematics 080.					
H 32561	TBA		Cummins M	SCC WEB	Full Semester
Section #32561: This class requires 2 mandatory on-campus meetings: Sat. April 8 and Sat. June 10, 2016, from 10:00-12:00pm in room U-87. Go to https://rscdd.blackboard.com/ to login. The instructor will drop you if you fail to log on within 48 hrs from the first day of the semester. Students are added from waitlist only. Please do not email the instructor.					
32558	8:35a-10:00a	Tu Th	Taber A	SCC H-228	Full Semester
32559	10:15a-11:40a	MW	Taber A	SCC H-228	Full Semester
32560	1:30p-2:55p	MW	Lombard K	SCC H-228	Full Semester

EDUCATION (EDUC)

EDUCATION 101, AMERICAN SCHOOLS AND SOCIETY 3.0 UNITS					
Recommended Preparation: English 101/101H.					
34619	11:50a-1:15p	Tu Th	Vargas J	SCC E-308	Full Semester
EDUCATION 110, THE TEACHING EXPERIENCE: EXPLORATION 3.0 UNITS					
34632	10:15a-11:40a	MW	Vargas J	SCC E-308	Full Semester
EDUCATION 113, TUTORING READING IN ELEMENTARY SCHOOLS 1.0 UNIT					
34633	11:50a-2:10p	M	Vargas J	SCC E-308	02/13-04/09
EDUCATION 200, INTRODUCTION TO ELEMENTARY CLASSROOM TEACHING 3.0 UNITS					
Recommended Preparation: English 101/101H and Education 101.					
34635	4:00p-7:10p	Tu	Vargas J	SCC E-308	Full Semester

SECT #	TIME	DAY	INSTRUCTOR	LOCATION	DATES
--------	------	-----	------------	----------	-------

EDUCATION 204, PROFICIENCY IN EDUCATIONAL TECHNOLOGIES FOR SECONDARY TEACHERS **3.0 UNITS**

34637 TBA James S SCC WEB Full Semester

This class is 100% online. You must attend the orientation and complete an online introductory assignment within 72 hours from the first day of the semester to avoid being dropped. This class uses openly licensed class materials so there is no cost for a textbook. If you have questions, please email your professor: james.scott@sccollege.edu

EDUCATION 211, CLASSROOM PRACTICES FOR DIVERSE LEARNERS **3.0 UNITS**

34636 4:00p-7:10p W Flocken E SCC E-308 Full Semester

ENGLISH (ENGL)

ENGLISH N50, INTRODUCTION TO WRITTEN COMMUNICATION **3.0 UNITS**

Designed for native speakers.
Not applicable to associate degree.
Prerequisite: Qualifying profile from English placement process.

32435 8:35a-10:00a M W Kosuth-Wood K SCC H-122 Full Semester

ENGLISH N60, BASICS OF EFFECTIVE WRITING **4.0 UNITS**

Not applicable to associate degree.
16 additional hours in Writing Center required (one hour per week for 16-week semester sections).

Prerequisite: English N50 or qualifying profile from English placement process.

32438 8:00a-10:05a Tu Th Dela Cusack L SCC H-121 Full Semester

10:15a-11:05a Th Staff SCC H-239

32439 8:00a-10:05a M W Dela Cusack L SCC H-121 Full Semester

10:15a-11:05a M Staff SCC H-239

32436 10:15a-12:20p Tu Th Kosuth-Wood K SCC H-122 Full Semester

9:15a-10:05a Th Staff SCC H-239

32441 1:30p-3:35p Tu Th Kosuth-Wood K SCC H-122 Full Semester

3:45p-4:35p Tu Staff SCC H-239

ENGLISH N70, ENGLISH FOUNDATIONS ALP **2.0 UNITS**

Corequisite: English 101/101H.

32427 9:15a-10:05a Tu Th Lennertz W SCC H-240 Full Semester

English N70 section 32427 is part of the Accelerated Learning Program. In order to enroll in this course, you must enroll in English 101 section 32165 and attend both classes.

32442 12:30p-1:20p M W Evett C SCC H-240 Full Semester

English N70 section 32442 is part of the Accelerated Learning Program. In order to enroll in this course, you must enroll in English 101 section 32378 and attend both classes.

ENGLISH N90, ENGLISH WRITING CENTER I **0.2 UNIT**

Open Entry / Open Exit

32451 9:15a-10:05a Tu Kosuth-Wood K SCC H-239 Full Semester

32444 10:15a-11:05a W Staff SCC H-239 Full Semester

32447 1:30p-2:20p M Dela Cusack L SCC H-239 Full Semester

ENGLISH N91, ENGLISH WRITING CENTER II **0.2 UNIT**

Open Entry / Open Exit

32453 9:15a-10:05a Tu Kosuth-Wood K SCC H-239 Full Semester

32445 10:15a-11:05a W Staff SCC H-239 Full Semester

32448 1:30p-2:20p M Dela Cusack L SCC H-239 Full Semester

ENGLISH N92, EXTENDED COMPOSITION STRATEGIES **0.2 UNIT**

Open Entry / Open Exit

32454 9:15a-10:05a Tu Kosuth-Wood K SCC H-239 Full Semester

32446 10:15a-11:05a W Staff SCC H-239 Full Semester

32450 1:30p-2:20p M Dela Cusack L SCC H-239 Full Semester

ENGLISH 061, INTRODUCTION TO COMPOSITION **3.0 UNITS**

Not applicable to associate degree.
16 additional hours in Writing Center required (one hour per week for 16-week semester sections).

Prerequisite: English N60 or qualifying profile from English placement process.

32085 8:00a-10:05a Tu Th Hall K SCC H-119 Full Semester

7:00a-7:50a Tu Staff SCC H-239

32083 8:00a-10:05a M W Tragarz R SCC H-117 Full Semester

7:00a-7:50a W Elchlepp E SCC H-239

32070 8:00a-10:05a Tu Th Tragarz R SCC H-117 Full Semester

10:15a-11:05a W Elchlepp E SCC H-239

32077 10:15a-12:20p M W Kosuth-Wood K SCC H-122 Full Semester

12:30p-1:20p M Staff SCC H-239

32080 10:15a-12:20p Tu Th Dela Cusack L SCC H-121 Full Semester

12:30p-1:20p Tu Staff SCC H-239

32068 10:15a-12:20p M W Roe M SCC H-119 Full Semester

9:15a-10:05a W Staff SCC H-239

32078 1:30p-3:35p Tu Th Hall K SCC H-119 Full Semester

12:30p-1:20p Th Staff SCC H-239

32343 5:00p-7:05p M W Pantano L SCC H-124 Full Semester

4:00p-4:50p W Staff SCC H-239

ENGLISH 101, FRESHMAN COMPOSITION **4.0 UNITS**

Prerequisite: English 061 or American College English 116 or qualifying profile from English placement process.

32348 7:00a-9:05a Tu Th Lennertz W SCC H-118 Full Semester

32375 7:00a-9:05a Tu Th Roe M SCC H-124 Full Semester

32362 8:00a-10:05a Tu Th Thomas R SCC H-122 Full Semester

32371 8:00a-10:05a M W Paquette C SCC H-118 Full Semester

32353 8:00a-10:05a M W Pecenkovic N SCC H-115 Full Semester

32352 10:15a-12:20p M W Dela Cusack L SCC H-121 Full Semester

32370 10:15a-12:20p Tu Th Adams R SCC H-123 Full Semester

32368 10:15a-12:20p M W Tragarz R SCC H-117 Full Semester

32165 10:15a-12:20p Tu Th Lennertz W SCC H-118 Full Semester

SECT #	TIME	DAY	INSTRUCTOR	LOCATION	DATES
--------	------	-----	------------	----------	-------

32367 11:00a-1:05p M W Hall K SCC Full Semester

32355 11:00a-1:05p Tu Th Tragarz R SCC H-117 Full Semester

32358 11:00a-1:05p M W Lennertz W SCC H-118 Full Semester

32356 1:30p-3:35p Tu Th Heller C SCC H-117 Full Semester

32361 1:30p-3:35p Tu Th Staff SCC H-121 Full Semester

32374 1:30p-3:35p M W Turnbull L SCC H-122 Full Semester

32378 1:30p-3:35p M W Evett C SCC H-124 Full Semester

32354 1:30p-3:35p M W George S SCC H-123 Full Semester

32351 1:30p-3:35p M W Beers-McCormick L SCC H-119 Full Semester

32357 2:45p-4:50p M W Cabral J SCC H-115 Full Semester

32359 3:45p-5:50p M W Stansbury D SCC H-121 Full Semester

32360 3:45p-5:50p Tu Th Heller C SCC H-119 Full Semester

32364 3:45p-5:50p Tu Th Munz K SCC H-121 Full Semester

32377 3:45p-5:50p M W Hays S SCC H-122 Full Semester

32365 5:00p-7:05p M W George S SCC H-123 Full Semester

32366 5:00p-7:05p Tu Th Sullivan J SCC H-115 Full Semester

32369 5:00p-7:05p M W Smith S SCC H-116 Full Semester

32363 6:00p-10:15p M Beers-McCormick L SCC H-119 Full Semester

32380 6:00p-10:15p W Hill J SCC H-118 Full Semester

35089 6:00p-8:50p M W Greenberg H SCC H-115 03/06-05/31

ENGLISH 102, LITERATURE AND COMPOSITION **4.0 UNITS**

Prerequisite: English 101/101H.

32389 8:00a-10:05a Tu Th Pecenkovic N SCC H-115 Full Semester

32385 8:00a-10:05a M W Adams R SCC H-123 Full Semester

32387 10:15a-12:20p M W Adams R SCC H-123 Full Semester

32383 10:15a-12:20p Tu Th Pecenkovic N SCC H-115 Full Semester

English 102, section #32383 is part of a Learning Community, therefore you must and will be enrolled in the online Library 100, section #34258.

32388 1:30p-3:35p M W Hall K SCC H-116 Full Semester

ENGLISH 102H, HONORS LITERATURE AND COMPOSITION **4.0 UNITS**

Prerequisite: English 101/101H and a high school or college GPA of 3.0 or above.

32391 8:00a-10:05a M W Lennertz W SCC H-209-4 Full Semester

ENGLISH 103, CRITICAL THINKING AND WRITING **4.0 UNITS**

Prerequisite: English 101/101H.

32397 8:00a-10:05a M W Elchlepp E SCC H-116 Full Semester

32398 8:00a-10:05a Tu Th Evett C SCC H-116 Full Semester

32409 8:00a-10:05a Tu Th Adams R SCC H-123 Full Semester

32400 10:15a-12:20p Tu Th Beers-McCormick L SCC H-119 Full Semester

32392 10:15a-12:20p M W Elchlepp E SCC H-116 Full Semester

32399 11:00a-1:05p Tu Th Roe M SCC H-124 Full Semester

32405 11:00a-1:05p M W Pecenkovic N SCC H-115 Full Semester

32407 1:30p-3:35p Tu Th Pecenkovic N SCC H-115 Full Semester

32401 1:30p-3:35p M W Swingrover E SCC H-117 Full Semester

32403 1:30p-3:35p Tu Th Matuzak M SCC H-124 Full Semester

32404 1:30p-3:35p Tu Th Munz K SCC H-116 Full Semester

32396 1:30p-3:35p M W Stansbury D SCC H-121 Full Semester

32402 3:45p-5:50p Tu Th Matuzak M SCC H-124 Full Semester

32410 3:45p-5:50p M W Swingrover E SCC H-117 Full Semester

32411 6:00p-10:15p W Rochford N SCC H-119 Full Semester

32413 6:00p-10:15p Th Rochford N SCC H-119 Full Semester

ENGLISH 103H, HONORS CRITICAL THINKING AND WRITING **4.0 UNITS**

Prerequisite: English 101/101H and a high school or college GPA of 3.0 or above.

32415 8:00a-10:05a Tu Th Elchlepp E SCC H-209-4 Full Semester

32414 6:00p-10:15p M Adams R SCC H-209-4 Full Semester

ENGLISH 232, SURVEY OF ENGLISH LITERATURE **3.0 UNITS**

(FORMERLY: ENGLISH 232, SURVEY OF ENGLISH LITERATURE)

Prerequisite: English 101/101H.

32416 6:30p-9:40p Tu Beers-McCormick L SCC H-119 Full Semester

ENGLISH 233A, SHAKESPEARE'S COMEDIES AND ROMANCES **3.0 UNITS**

Augmented by films and, if available, appropriate field trips.

Prerequisite: English 101/101H.

32432 10:15a-11:40a Tu Th Evett C SCC H-116 Full Semester

ENGLISH 241, SURVEY OF AMERICAN LITERATURE 1600-1865 **3.0 UNITS**

Prerequisite: English 101/101H.

32433 10:15a-11:40a M W Evett C SCC H-124 Full Semester

ENGLISH 272, SURVEY OF WORLD LITERATURE II **3.0 UNITS**

(FORMERLY: ENGLISH 272, SURVEY OF WORLD LITERATURE)

Prerequisite: English 101/101H.

32434 1:30p-2:55p M W Lennertz W SCC H-118 Full Semester

ENGLISH 298, THE MODERN AMERICAN NOVEL **3.0 UNITS**

Prerequisite: English 101/101H.

33482 1:30p-2:55p Tu Th Adams R SCC H-123 Full Semester

LEARNING COMMUNITIES

ENGLISH 102 and LIBRARY 100

Learning Communities afford innovative approaches to learning by offering linked classes in which students and instructors explore subjects, themes, academic skills and competencies that are common to both classes.

See page 27 for more information.



Worried About That Essay?
Stressed Out Over Your Research Paper?
Need Extra Help Developing Your Arguments?
Still Not Sure Where To Put That Semicolon?

THE SCC WRITING CENTER CAN HELP!

HOURS

Monday
10:15 am–11:05 am
Tuesday
2:30 pm–3:20 pm
Wednesday
11:15 am–12:05 pm

Located in H-239

- One-on-one conferencing
- Computer-assisted instruction
- Grammar practice
- Staffed by English professors

**Sign up for English N90/N91/N92
.2 unit course
Cost: \$9.20
Pass/No Pass**

To receive credit, students are required to attend the Writing Center on an as needed basis for a **minimum of five hours** over the course of the semester and to complete **five hours of additional practice** outside of the center.

Students enrolled in English N50 should sign up for English N90.

Students enrolled in English 101, 102, 103, or any other literature class should sign up for English N91.

English N92 is open for all disciplines where essay writing is required.

ETHNIC STUDIES

ETHNIC STUDIES 101, INTRODUCTION TO ETHNIC STUDIES 3.0 UNITS
32340 10:15a-11:40a Tu Th Gutierrez E SCC H-237 Full Semester

FRENCH (FREN)

FRENCH 101, ELEMENTARY FRENCH 1 5.0 UNITS
French 101 is equivalent to two years of high school French.
34503 10:15a-1:20p Tu Th Staff SCC D-206 Full Semester
1:30p-2:20p Tu Staff SCC H-230 Full Semester

GEMOLOGY (GEM)

GEMOLOGY 012, ADVANCED COLORED STONES 4.0 UNITS
32192 7:15p-10:15p MW Vallot L SCC U-103 Full Semester
GEMOLOGY 030, ANTIQUE AND PERIOD JEWELRY 3.0 UNITS
32199 7:15p-10:25p Tu Th Sanders Cinamon D SCC U-103 04/18-06/08
GEMOLOGY 050, PEARLS 3.0 UNITS
32200 7:15p-10:25p Tu Th Sanders Cinamon D SCC U-103 02/14-04/06

GEOGRAPHY (GEOG)

GEOGRAPHY 100, WORLD REGIONAL GEOGRAPHY 3.0 UNITS
32566 10:15a-11:40a Tu Th Engstrom V SCC H-329 Full Semester
32567 11:50a-1:15p MW Engstrom V SCC H-329 Full Semester
GEOGRAPHY 101, PHYSICAL GEOGRAPHY 3.0 UNITS
32565 8:35a-10:00a Tu Th Engstrom V SCC H-329 Full Semester
32563 10:15a-11:40a MW Engstrom V SCC H-329 Full Semester
32564 11:50a-1:15p Tu Th Winslow S SCC H-329 Full Semester
GEOGRAPHY 101L, PHYSICAL GEOGRAPHY LABORATORY 1.0 UNIT
Field trips may be required.
Prerequisite: Geography 101 or concurrent enrollment.
Recommended Preparation: Mathematics N60.
32568 1:30p-4:40p M Engstrom V SCC H-325 Full Semester
GEOGRAPHY 140, CALIFORNIA GEOGRAPHY 3.0 UNITS
Recommended Preparation: Geography 100/100H.
32572 1:30p-2:55p Tu Th Vu V SCC H-329 Full Semester

HISTORY (HIST)

HISTORY 101, WORLD CIVILIZATIONS TO THE 16TH CENTURY 3.0 UNITS
33379 TBA Rabii-Rakin N SCC WEB Full Semester
Section #33379: This class is completely online and there are no on-campus meetings. Go to <https://rsccd.blackboard.com/> to login. The instructor will drop you if you fail to log on within 48 hrs from the first day of the semester. Students are added from waitlist only. Please do not email the instructor.
33343 7:00a-8:25a MW Petrocelli R SCC H-330 Full Semester
33345 10:15a-11:40a Tu Th Petrocelli R SCC H-324 Full Semester
33347 11:50a-1:15p MW Petrocelli R SCC H-330 Full Semester
33346 1:30p-2:55p Tu Th Romero M SCC H-330 Full Semester
33376 5:00p-7:05p MW Stanton J SCC H-331 03/13-06/07

What are you smoking?

There are over 4,000 chemicals in cigarette smoke, including:

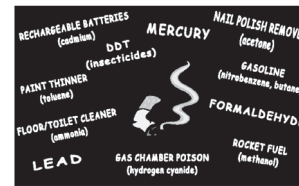

Join other smokers nationwide & give up tobacco with the help of Santiago Canyon College Student Health & Wellness Services in T-102.
Free cessation services are available.

HISTORY 102, WORLD CIVILIZATIONS SINCE THE 16TH CENTURY 3.0 UNITS

33389 TBA Rabii-Rakin N SCC WEB Full Semester
Section #33389: This class is completely online and there are no on-campus meetings. Go to <https://rsccd.blackboard.com/> to login. The instructor will drop you if you fail to log on within 48 hrs from the first day of the semester. Students are added from waitlist only. Please do not email the instructor.
33375 7:00a-8:25a Tu Th Petrocelli R SCC H-331 Full Semester
33387 7:00a-8:25a MW Reed S SCC H-331 Full Semester
33388 5:00p-6:25p Tu Th Stanton J SCC H-329 Full Semester
HISTORY 118, SOCIAL AND CULTURAL HISTORY OF THE UNITED STATES 3.0 UNITS
33395 8:35a-10:00a MW Petrocelli R SCC H-333 Full Semester

HISTORY 120, THE UNITED STATES TO 1877 (FORMERLY: HISTORY 120, THE UNITED STATES TO 1865) 3.0 UNITS

33445 TBA Day C SCC WEB Full Semester
Section #33445: This class is completely online and there are no on-campus meetings. Go to <https://rsccd.blackboard.com/> to login. The instructor will drop you if you fail to log on within 48 hrs from the first day of the semester. Students are added from waitlist only. Please do not email the instructor.
33448 TBA Day C SCC WEB 02/13-04/09
Section #33448: This class is completely online and there are no on-campus meetings. Go to <https://rsccd.blackboard.com/> to login. The instructor will drop you if you fail to log on within 48 hrs from the first day of the semester. Students are added from waitlist only. Please do not email the instructor.
33396 7:00a-8:25a Tu Th Reed S SCC H-330 Full Semester
33399 8:35a-10:00a Tu Th Howell S SCC H-330 Full Semester
33402 8:35a-10:00a MW Howell S SCC H-330 Full Semester
33429 10:15a-11:40a MW Howell S SCC H-330 Full Semester
33428 11:50a-1:15p MW Reed S SCC H-331 Full Semester
33400 11:50a-1:15p Tu Th Howell S SCC H-330 Full Semester
33467 3:45p-6:55p Tu Th Anderson S SCC H-331 02/14-04/06

HISTORY 120H, HONORS: THE UNITED STATES TO 1877 (FORMERLY: HISTORY 120H, HONORS: THE UNITED STATES TO 1865) 3.0 UNITS

Prerequisite: A high school or college GPA of 3.0 or above.
33755 10:15a-11:40a MW Rabii-Rakin N SCC H-241 Full Semester

HISTORY 121, THE UNITED STATES SINCE 1877 (FORMERLY: HISTORY 121, THE UNITED STATES SINCE 1865) 3.0 UNITS

33477 TBA Null C SCC WEB Full Semester
Section #33477: This class is completely online and there are no on-campus meetings. Go to <https://rsccd.blackboard.com/> to login. The instructor will drop you if you fail to log on within 48 hrs from the first day of the semester. Students are added from waitlist only. Please do not email the instructor.
33481 TBA Null C SCC WEB 04/17-06/11
Section #33481: This class is completely online and there are no on-campus meetings. Go to <https://rsccd.blackboard.com/> to login. The instructor will drop you if you fail to log on within 48 hrs from the first day of the semester. Students are added from waitlist only. Please do not email the instructor.

HISTORY 124, MEXICAN-AMERICAN HISTORY IN THE UNITED STATES 3.0 UNITS

33483 TBA Howell S SCC WEB 04/17-06/11
Section #33483: This class is completely online and there are no on-campus meetings. Go to <https://rsccd.blackboard.com/> to login. The instructor will drop you if you fail to log on within 48 hrs from the first day of the semester. Students are added from waitlist only. Please do not email the instructor.
33469 10:15a-11:40a Tu Th Reed S SCC H-331 Full Semester
33470 10:15a-11:40a Tu Th Howell S SCC H-330 Full Semester
33473 11:50a-1:15p Tu Th Romero M SCC H-331 Full Semester
33475 6:00p-9:10p W Jimenez M SCC H-333 Full Semester
33492 6:00p-9:10p M Davis B SCC H-333 Full Semester

HISTORY 127, WOMEN IN U.S. HISTORY 3.0 UNITS

33487 8:35a-10:00a Tu Th Riggins C SCC H-333 Full Semester
33488 6:00p-9:10p Tu Hammack J SCC H-333 Full Semester

HISTORY 162, ASIAN CIVILIZATIONS 3.0 UNITS

33491 TBA Harrington J SCC WEB Full Semester
Section #33491: This class is completely online and there are no on-campus meetings. Go to <https://rsccd.blackboard.com/> to login. The instructor will drop you if you fail to log on within 48 hrs from the first day of the semester. Students are added from waitlist only. Please do not email the instructor.

SECT #	TIME	DAY	INSTRUCTOR	LOCATION	DATES
--------	------	-----	------------	----------	-------

INTERDISCIPLINARY STUDIES (IDS)

INTERDISCIPLINARY STUDIES 155, HUMAN SEXUALITY 3.0 UNITS					
34626	10:15a-11:40a	Tu Th	Siddiqui S	SCC H-236	Full Semester
34627	10:15a-11:40a	MW	Gutierrez E	SCC H-236	Full Semester

ITALIAN (ITAL)

ITALIAN 101, ELEMENTARY ITALIAN I 5.0 UNITS					
Italian 101 is equivalent to two years of high-school Italian.					
35023	10:15a-12:20p	Tu Th	Lindenstein N	SCC H-234	Full Semester
	12:30p-1:20p	Tu	Lindenstein N	SCC H-230	

KINESIOLOGY (KIN)

KINESIOLOGY 100, INTRODUCTION TO KINESIOLOGY 3.0 UNITS					
33545	8:35a-10:00a	Tu Th	Rebert S	SCC E-305	Full Semester
32021	10:15a-11:40a	Tu Th	Woodhead I	SCC E-305	Full Semester
33546	11:50a-1:15p	MW	Woodhead I	SCC E-305	Full Semester
KINESIOLOGY 101, FIRST AID AND CPR 3.0 UNITS					
33430	6:00p-9:10p	W	Cummins S	SCC SC-110	Full Semester
KINESIOLOGY 102, NUTRITION AND FITNESS 2.0 UNITS					
33449	5:00p-7:05p	Th	Staff	SCC E-304	Full Semester
KINESIOLOGY 104, HEALTHFUL LIVING 3.0 UNITS					
33452	TBA		Cummins S	SCC WEB	Full Semester

33452 Section No. 33452 - No Orientation - Log onto <http://rsccd.blackboard.com> to access syllabus and course materials. Failure to log on within 48 hours of course start date, 2/13/17 will result in a drop. Students can email questions to instructor at cummins_shawn@sccollege.edu.

33532 TBA Staff SCC WEB Full Semester
Section No. 33532 - No Orientation - Log onto <http://rsccd.blackboard.com> to access syllabus and course materials. Failure to log on within 48 hours of course start date, 2/13/17 will result in a drop. Students can email questions to instructor at @sccollege.edu.

33533 TBA Camarco L SCC WEB 04/17-06/11
Section No. 33533 - No Orientation - Log onto <http://rsccd.blackboard.com> to access syllabus and course materials. Failure to log on within 48 hours of course start date, 4/17/17 will result in a drop. Students can email questions to instructor at camarco_lisa@sccollege.edu.

KINESIOLOGY 109, SPORT IN US SOCIETY 3.0 UNITS					
33538	10:15a-11:40a	MW	Woodhead I	SCC E-305	Full Semester
KINESIOLOGY 111, SPORTS PSYCHOLOGY 3.0 UNITS					
33539	TBA		Camarco L	SCC WEB	Full Semester

KINESIOLOGY 119, PERSONAL FITNESS EVALUATION 1.0 UNIT
Designed for healthy individuals with no heart problems.
A combination of Kinesiology 119, 140A, 140B and 140C may be taken a maximum of four enrollments.

33541	TBA		Hermen L	SCC G-110	Full Semester
KINESIOLOGY 125A, BASIC CARDIO KICKBOXING 1.0 UNIT					
<i>A combination of Kinesiology 125A and 125B may be taken a maximum of four enrollments.</i>					
33548	10:15a-11:40a	MW	Staff	SCC G-106-A	Full Semester
KINESIOLOGY 125B, INTERMEDIATE CARDIO KICKBOXING 1.0 UNIT					
<i>A combination of Kinesiology 125A and 125B may be taken a maximum of four enrollments.</i>					
33549	10:15a-11:40a	MW	Staff	SCC G-106-A	Full Semester

KINESIOLOGY 127A, BASIC YOGA 1.0 UNIT
A combination of Kinesiology 123A, 123B, 127A and 127B may be taken a maximum of four enrollments.

35134	8:35a-10:00a	MW	Lopez R	SCC G-213	Full Semester
33554	10:15a-11:40a	MW	Lopez R	SCC G-213	Full Semester
33556	10:15a-11:40a	Tu Th	Rebert S	SCC G-213	Full Semester
33552	11:50a-1:15p	Tu Th	Rebert S	SCC G-213	Full Semester

KINESIOLOGY 127B, INTERMEDIATE YOGA 1.0 UNIT
A combination of Kinesiology 123A, 123B, 127A and 127B may be taken a maximum of four enrollments.

35135	8:35a-10:00a	MW	Lopez R	SCC G-213	Full Semester
33557	10:15a-11:40a	Tu Th	Rebert S	SCC G-213	Full Semester
33555	10:15a-11:40a	MW	Lopez R	SCC G-213	Full Semester
33553	11:50a-1:15p	Tu Th	Rebert S	SCC G-213	Full Semester

KINESIOLOGY 140A, BASIC CIRCUIT WEIGHT TRAINING 1.0 UNIT
A combination of Kinesiology 119, 140A, 140B and 140C may be taken a maximum of four enrollments.

33569	10:15a-11:40a	MW	Cummins S	SCC G-110	Full Semester
33583	10:15a-11:40a	Tu Th	Camarco L	SCC G-110	Full Semester
33572	11:50a-1:15p	MW	Staff	SCC G-110	Full Semester
33587	11:50a-1:15p	Tu Th	Staff	SCC G-110	Full Semester
33576	4:45p-6:10p	MW	Hermen L	SCC G-110	Full Semester
33598	4:45p-6:10p	Tu Th	Staff	SCC G-110	Full Semester

KINESIOLOGY 140B, INTERMEDIATE CIRCUIT WEIGHT TRAINING 1.0 UNIT
A combination of Kinesiology 119, 140A, 140B and 140C may be taken a maximum of four enrollments.

33570	10:15a-11:40a	MW	Cummins S	SCC G-110	Full Semester
33584	10:15a-11:40a	Tu Th	Camarco L	SCC G-110	Full Semester
33573	11:50a-1:15p	MW	Staff	SCC G-110	Full Semester
33588	11:50a-1:15p	Tu Th	Staff	SCC G-110	Full Semester
33577	4:45p-6:10p	MW	Hermen L	SCC G-110	Full Semester
33599	4:45p-6:10p	Tu Th	Staff	SCC G-110	Full Semester

SECT #	TIME	DAY	INSTRUCTOR	LOCATION	DATES
--------	------	-----	------------	----------	-------

SPRING SEMESTER PERSONAL FITNESS EVALUATION ACTIVITY COURSE:



Kinesiology 119

ORIENTATIONS

Location: G-110

Tuesday, February 14 at 10:00 am & 12:00 pm

Wednesday, February 15 at 4:00 pm

Wednesday, February 22 at 10:00 am & 12:00 pm

Thursday, February 23 at 5:00 pm

Contact Phone: 714-628-4911

KINESIOLOGY 140C, ADVANCED CIRCUIT WEIGHT TRAINING 1.0 UNIT
A combination of Kinesiology 119, 140A, 140B and 140C may be taken a maximum of four enrollments.

33571	10:15a-11:40a	MW	Cummins S	SCC G-110	Full Semester
33585	10:15a-11:40a	Tu Th	Camarco L	SCC G-110	Full Semester
33574	11:50a-1:15p	MW	Staff	SCC G-110	Full Semester
33589	11:50a-1:15p	Tu Th	Staff	SCC G-110	Full Semester
33578	4:45p-6:10p	MW	Hermen L	SCC G-110	Full Semester
33600	4:45p-6:10p	Tu Th	Staff	SCC G-110	Full Semester

KINESIOLOGY 160A, BASIC BASKETBALL 1.0 UNIT
A combination of Kinesiology 160A, 160B, 163A, 168A and 168B may be taken a maximum of four enrollments.

34410	6:30p-7:55p	Tu Th	Dixon T	SCC G-106-A	Full Semester
KINESIOLOGY 160B, INTERMEDIATE BASKETBALL 1.0 UNIT					
<i>A combination of Kinesiology 160A, 160B, 163A, 168A and 168B may be taken a maximum of four enrollments.</i>					
34411	6:30p-7:55p	Tu Th	Dixon T	SCC G-106-A	Full Semester

KINESIOLOGY 163A, BASIC INDOOR SOCCER 1.0 UNIT
A combination of Kinesiology 160A, 160B, 163A, 168A and 168B may be taken a maximum of four enrollments.

33608	1:30p-2:55p	MW	Hermen L	SCC G-106-A	Full Semester
KINESIOLOGY 185A, BASIC SWIMMING 1.0 UNIT					
<i>A combination of Kinesiology 185A, 185B, 185C and 189A may be taken a maximum of four enrollments.</i>					
33609	7:00a-8:25a	Tu Th	Crossen A	SCC G-POOL	Full Semester

KINESIOLOGY 185B, INTERMEDIATE SWIMMING 1.0 UNIT
A combination of Kinesiology 185A, 185B, 185C and 189A may be taken a maximum of four enrollments.

33610	7:00a-8:25a	Tu Th	Crossen A	SCC G-POOL	Full Semester
KINESIOLOGY 198, VOLLEYBALL TEAM OFF SEASON-WOMEN 1.0 UNIT					
Students may take a maximum of 350 hours of any team sport, team off season course or conditioning course per academic year.					
34415	1:45p-3:10p	Tu Th	Kawa D	SCC G-106-A	Full Semester

KINESIOLOGY 245, VOLLEYBALL TEAM-MEN 3.0 UNITS
Students may take a maximum of 350 hours of any team sport, team off season course or conditioning course per academic year.

34414	3:45p-5:35p	M Tu W Th F	Johnson T	SCC G-106-A	01/23-05/26
-------	-------------	-------------	-----------	-------------	-------------

KINESIOLOGY 257, CROSS COUNTRY TEAM-OFF SEASON 1.0 UNIT
Optional field trips may be offered.
Students may take a maximum of 350 hours of any team sport, team off season course or conditioning course per academic year.

34416	7:30a-8:55a	Tu Th	Cummins S	SCC SOCCER	Full Semester
-------	-------------	-------	-----------	------------	---------------

TITLE 5, SECTION 58108: LOSS OF PRIORITY ENROLLMENT

- You will lose registration priority if you are on academic and/or progress probation
- You will lose registration priority if you have more than 100 degree-applicable units

SECT #	TIME	DAY	INSTRUCTOR	LOCATION	DATES
KINESIOLOGY 272, SOCCER TEAM OFF SEASON-MEN 1.0 UNIT					
Students may take a maximum of 350 hours of any team sport, team off season course or conditioning course per academic year.					
33614	8:25a-9:50a	Tu Th	Obleda J	SCC SOCCER	Full Semester
KINESIOLOGY 273, SOCCER TEAM OFF SEASON-WOMEN 1.0 UNIT					
Students may take a maximum of 350 hours of any team sport, team off season course or conditioning course per academic year.					
33615	1:45p-3:10p	Tu Th	Woodhead I	SCC SOCCER	Full Semester
KINESIOLOGY 281, SOFTBALL TEAM-WOMEN 3.0 UNITS					
Students may take a maximum of 350 hours of any team sport, team off season course or conditioning course per academic year.					
34412	2:00p-4:00p	M Tu W Th F	Camarco L	SCC SOFTBALL	01/23-05/26

SECT #	TIME	DAY	INSTRUCTOR	LOCATION	DATES
MANAGEMENT 121, HUMAN RELATIONS AND ORGANIZATIONAL BEHAVIOR 3.0 UNITS					
(Same as Business 121.)					
33365	TBA		Salcido A	SCC WEB	04/17-06/11
Section 33365. Students must log on to rscd.blackboard.com by the first day of class or be dropped. Requires 6 hours per week online.					
MANAGEMENT 122, BUSINESS COMMUNICATIONS 3.0 UNITS					
Recommended Preparation: English 061 or American College Education 116.					
33371	10:15a-11:40a	M W	Deeley S	SCC B-104	Full Semester
33368	10:15a-11:40a	Tu Th	Deeley S	SCC B-104	Full Semester
33363	7:15p-10:25p	M	Deeley S	SCC B-104	Full Semester
MANAGEMENT 123, SUPERVISION 3.0 UNITS					
33372	TBA		Deeley S	SCC WEB	04/17-06/11
Section 33372. Students must email the instructor before before class start date at deeley_steven@sccollege.edu. Requires 6 hours per week online.					

LIBRARY & INFORMATION STUDIES (LIBI)

LIBRARY & INFORMATION STUDIES 100, LIBRARY RESEARCH FUNDAMENTALS 1.0 UNIT					
34528	TBA		Martin L	SCC WEB	04/17-06/11
Library (online) Section #34528 is part of a Learning Community, therefore you must and will be enrolled in English 102, section #32383. This class is completely online and there are no on-campus meetings. Go to https://rscd.blackboard.com/ to login. The instructor will drop you if you fail to log on within 48 hrs from the first day of the semester.					

MANAGEMENT (MGMT)

MANAGEMENT 120, PRINCIPLES OF MANAGEMENT 3.0 UNITS					
(Same as Business 120.)					
33353	TBA		Deeley S	SCC WEB	02/13-04/09
Section 33353. Students must email instructor before class start date at deeley_steven@sccollege.edu. Requires 6 hours per week online.					
33351	8:35a-10:00a	Tu Th	Deeley S	SCC B-104	Full Semester

MARKETING (MKTG)

MARKETING 112, PRINCIPLES OF ADVERTISING 3.0 UNITS					
33373	TBA		Armbruster L	SCC WEB	02/13-04/09
Section 33373. Students must log on to rscd.blackboard.com by the first day of class or be dropped. Requires 6 hours per week online.					
MARKETING 113, PRINCIPLES OF MARKETING 3.0 UNITS					
33406	TBA		Armbruster L	SCC WEB	02/13-04/09
Section 33406. Students must log on to rscd.blackboard.com by the first day of class or be dropped. Requires 6 hours per week online.					
MARKETING 114, PROFESSIONAL SELLING 3.0 UNITS					
33408	TBA		Armbruster L	SCC WEB	02/13-04/09
Section 33408. Students must log on to rscd.blackboard.com by the first day of class or be dropped. Requires 6 hours per week online.					
MARKETING 115, CONSUMER BEHAVIOR 3.0 UNITS					
33409	TBA		Armbruster L	SCC WEB	04/17-06/11
Section 33409. Students must log on to rscd.blackboard.com by the first day of class or be dropped. Requires 6 hours per week online.					
MARKETING 135, WEB MARKETING AND PROMOTION 3.0 UNITS					
33410	TBA		Armbruster L	SCC WEB	04/17-06/11
Section 33410. Students must log on to rscd.blackboard.com by the first day of class or be dropped. Requires 6 hours per week online.					

LEARNING COMMUNITIES (LC)

WHAT ARE THEY?

Learning Communities are paired/linked classes that provide a once-in-a-lifetime, out of the box experience for students wishing to go beyond the traditional classroom. These courses are offered together, with instructors and students working together as a single "community." This community of learning and support helps students achieve their full potential as learners.

WHY JOIN ONE?

Decades of research have conclusively supported that students who enroll in learning communities:

- Stay in school longer because of the convenient class schedule and community support,
- Earn better grades across all courses, and
- Get much more out of their college experience than students only taking traditional courses.

HOW DO THEY WORK?

If you are planning on enrolling in a particular learning community, you must enroll in all courses in order to participate. If you drop one course, you will be dropped from all courses within that learning community. The uniqueness of your learning community is that you, your classmates and instructors will share this community experience week after week exploring new ways of addressing material found in traditional courses.

QUESTION AUTHORITY!

These two courses are a critical thinking pairing, both exploring the relative nature of authority and how it is constructed and contextual. One class will explore ideas of narrator, author, point of view, historical and social context, and the other class will focus on research methods including explaining the authority of sources.

Section #	Course	Instructor	Days	Times	Room	Units (5)
32383	English 102	Pecenovic	TTh	10:15am-12:20pm	H-115	4
34528	Library 100	Martin	TBA	2nd 8-week	SCC Web	1

MATHEMATICS (MATH)

MATHEMATICS N06, ESSENTIAL MATHEMATICS 4.0 UNITS					
Not applicable to associate degree.					

To assist students in being successful in this class, students are strongly encouraged to enroll in Math N06L, Essential Mathematics Math Lab # 34587.

34590	8:00a-8:50a	M Tu W Th	Staff	SCC SC-110	Full Semester
34588	7:30p-9:35p	Tu Th	Miyahara J	SCC SC-110	Full Semester

MATHEMATICS N06L, ESSENTIAL MATHEMATICS MATH LAB 0.2 UNIT					
--	--	--	--	--	--

Not applicable to associate degree.
Corequisite: Mathematics N06.
Open Entry / Open Exit

MATHEMATICS N48, PRE-ALGEBRA/ALGEBRA BASICS 4.0 UNITS					
--	--	--	--	--	--

Not applicable to associate degree.
Prerequisite: Mathematics N06 or placement into Mathematics N48 on the Mathematics Level 1 placement exam and a course equivalent to Mathematics N06.

To assist students in being successful in this class, students are strongly encouraged to enroll in Math N48L, Pre-Algebra/Algebra Basics Math Lab # 34591.

34598	8:00a-10:05a	M W	Takeuchi K	SCC D-217	Full Semester
34593	8:00a-10:05a	Tu Th	Carlson G	SCC D-221	Full Semester
34597	10:30a-12:35p	M W	Takeuchi K	SCC D-217	Full Semester
34595	1:30p-3:35p	M W	Martinez A	SCC SC-110	Full Semester
34594	1:30p-3:35p	Tu Th	Kang T	SCC SC-110	Full Semester
34592	5:00p-7:05p	Tu Th	Beyene A	SCC SC-110	Full Semester
34596	7:30p-9:35p	M W	Rinaldi M	SCC D-222	Full Semester

MATHEMATICS N48L, PRE-ALGEBRA/ALGEBRA BASICS MATH LAB 0.2 UNIT					
---	--	--	--	--	--

Corequisite: Mathematics N48.
Open Entry / Open Exit

MATHEMATICS N55, BEGINNING ALGEBRA 4.0 UNITS					
---	--	--	--	--	--

Prerequisite: Mathematics N06 or placement into Mathematics N55 on the Mathematics Level 1 placement exam and a course equivalent to Mathematics N06.

To assist students in being successful in this class, students are strongly encouraged to enroll in Math N55L, Beginning Algebra Math Lab # 34599.

34601	8:30a-9:55a	M W	Wright K	SCC D-206	Full Semester
	10:30a-11:55a	M W	Wright K	SCC D-206	

34600	4:15p-5:40p	Tu Th	Moore K	SCC D-206	Full Semester
	6:00p-7:25p	Tu Th	Moore K	SCC D-206	

MATHEMATICS N55L, BEGINNING ALGEBRA MATH LAB 0.2 UNIT					
--	--	--	--	--	--

Corequisite: Mathematics N55.
Open Entry / Open Exit

34599	TBA		Frost A	SCC U-80	Full Semester
-------	-----	--	---------	----------	---------------

SECT # TIME DAY INSTRUCTOR LOCATION DATES

Open Education Resources

OER

Look for symbol for mathematics classes offering open education resources, resources that are free to students, e.g., free textbook, free access code for online assignments, etc.

Mathematics Course Icons

IBA

(Internet Based Assignments) Students may be required to use an internet software package. Homework and/or quizzes will be submitted via the internet.

(Some online software may be platform specific. The student should check with the instructor before enrolling in the class.)

MATHEMATICS N60, ELEMENTARY ALGEBRA (FORMERLY: MATHEMATICS 060, ELEMENTARY ALGEBRA) 4.0 UNITS

Prerequisite: Mathematics N48 or placement into Mathematics N60 on the Mathematics Level 1 or 2 placement exam and a course equivalent to Mathematics N48.

To assist students in being successful in this class, students are strongly encouraged to enroll in Math N60L, Elementary Algebra Math Lab # 34602.

H	34611	TBA		Williams A	SCC WEB	Full Semester
IBA OER		7:30p-9:30p	Th	Williams A	SCC SC-105	
		7:30p-9:30p	Th	Williams A	SCC SC-105	

Section 34611 is an online class with mandatory on-campus meetings on Thursday, 2/16 (Orientation), Thursday, 04/06 (Midterm Exam), and Thursday 6/08 (Final Exam) in room SC-105 from 7:30 pm - 9:30 pm. Students are expected to dedicate at least 15 hours per week for online instruction and assignments. This class uses open sources where the textbook and the access code for online instruction are free to the student. Details about the online materials will be emailed to students one week before the first class meeting. Feel free to email the instructor for any inquiries: williams_alison@sccollege.edu. Students will use Open Educational Resources for this class. There is no additional textbook cost. Note: classes using Lumen Learning materials have a required \$5 materials fee.

IBA OER	34612	8:00a-10:05a	MW	Wohlgezogen L	SCC A-107	Full Semester
----------------	-------	--------------	----	---------------	-----------	---------------

Students will use Open Educational Resources for this class. There is no additional textbook cost. Note: classes using Lumen Learning materials have a required \$5 materials fee.

IBA OER	34608	8:00a-10:05a	Tu Th	Manafi S	SCC D-222	Full Semester
----------------	-------	--------------	-------	----------	-----------	---------------

Students will use Open Educational Resources for this class. There is no additional textbook cost. Note: classes using Lumen Learning materials have a required \$5 materials fee.

IBA OER	34609	10:30a-12:35p	Tu Th	Ninh J	SCC D-222	Full Semester
----------------	-------	---------------	-------	--------	-----------	---------------

Students will use Open Educational Resources for this class. There is no additional textbook cost. Note: classes using Lumen Learning materials have a required \$5 materials fee.

IBA OER	34610	10:30a-12:35p	MW	Staff	SCC A-107	Full Semester
----------------	-------	---------------	----	-------	-----------	---------------

Students will use Open Educational Resources for this class. There is no additional textbook cost. Note: classes using Lumen Learning materials have a required \$5 materials fee.

IBA OER	34605	10:30a-12:35p	MW	Kocaman F	SCC D-222	Full Semester
----------------	-------	---------------	----	-----------	-----------	---------------

Students will use Open Educational Resources for this class. There is no additional textbook cost. Note: classes using Lumen Learning materials have a required \$5 materials fee.

IBA OER	34606	10:30a-12:35p	Tu Th	Lorton M	SCC D-207	Full Semester
----------------	-------	---------------	-------	----------	-----------	---------------

Students will use Open Educational Resources for this class. There is no additional textbook cost. Note: classes using Lumen Learning materials have a required \$5 materials fee.

IBA OER	34607	1:30p-3:35p	Tu Th	Malouf T	SCC D-215	Full Semester
----------------	-------	-------------	-------	----------	-----------	---------------

Students will use Open Educational Resources for this class. There is no additional textbook cost. Note: classes using Lumen Learning materials have a required \$5 materials fee.

IBA OER	34613	1:30p-3:35p	MW	Yi S	SCC D-222	Full Semester
----------------	-------	-------------	----	------	-----------	---------------

Students will use Open Educational Resources for this class. There is no additional textbook cost. Note: classes using Lumen Learning materials have a required \$5 materials fee.

IBA OER	34603	5:00p-7:05p	Tu Th	Do M	SCC A-107	Full Semester
----------------	-------	-------------	-------	------	-----------	---------------

Students will use Open Educational Resources for this class. There is no additional textbook cost. Note: classes using Lumen Learning materials have a required \$5 materials fee.

IBA OER	34604	7:30p-9:35p	MW	Kendall S	SCC A-107	Full Semester
----------------	-------	-------------	----	-----------	-----------	---------------

Students will use Open Educational Resources for this class. There is no additional textbook cost. Note: classes using Lumen Learning materials have a required \$5 materials fee.

MATHEMATICS N60L, ELEMENTARY ALGEBRA MATH LAB (FORMERLY: MATHEMATICS 060L, BEGINNING ALGEBRA MATH LAB) 0.2 UNIT

Corequisite: Mathematics N60.
Open Entry / Open Exit
34602 TBA Frost A SCC U-80 Full Semester

MATHEMATICS N73L, MATH REVIEW 0.2 UNIT

Not applicable to associate degree.
Open Entry / Open Exit
34857 TBA Frost A SCC U-80 Full Semester

MATHEMATICS 070, GEOMETRY 3.0 UNITS

Prerequisite: Mathematics N55, N60 or placement into Mathematics 070 on the Mathematics Level 2 placement exam and a course equivalent to Mathematics N60.

To assist students in being successful in this class, students are strongly encouraged to enroll in Math 070L, Geometry Lab #33702.

	33703	1:30p-2:55p	MW	Chauhan S	SCC D-221	Full Semester
--	-------	-------------	----	-----------	-----------	---------------

MATHEMATICS 070L, GEOMETRY MATH LAB 0.2 UNIT

Corequisite: Mathematics 070.
Open Entry / Open Exit
33702 TBA Frost A SCC U-80 Full Semester

SECT # TIME DAY INSTRUCTOR LOCATION DATES

MATHEMATICS 080, INTERMEDIATE ALGEBRA 4.0 UNITS

Prerequisite: Mathematics N60 or placement into Mathematics 080 on the Mathematics level 2 placement exam and a course equivalent to Mathematics 060.

To assist students in being successful in this class, students are strongly encouraged to enroll in Math 080L, Intermediate Algebra Math Lab #33704.

Voluntary Supplemental Instruction (SI) will be offered for this class. The days and times will be determined after the first class meeting. For more information regarding SI go to www.sccollege.edu/SI.

H	33712	TBA		Frost A	SCC WEB	Full Semester
IBA OER		7:30p-9:30p	W	Frost A	SCC U-78	
		7:30p-9:30p	W	Frost A	SCC U-78	

Section 33712 is an online class with mandatory on-campus meetings on Wednesday 2/15 (Orientation), 4/05 (Midterm Exam), and 6/07 (Final Exam) in room U-78 from 7:30pm - 9:30pm. Students are expected to dedicate at least 15 hours per week for online instruction and assignments. This class uses open sources where the textbook and the access code for online instruction are free to the student. Details about the online materials will be emailed to students one week before the first class meeting. Feel free to email the instructor for any inquiries: frost_alicia@sccollege.edu. Students will use Open Educational Resources for this class. There is no additional textbook cost. Note: classes using Lumen Learning materials have a required \$5 materials fee.

H	33721	TBA		Williams A	SCC WEB	Full Semester
IBA OER		7:30p-9:30p	Th	Williams A	SCC SC-105	
		7:30p-9:30p	Th	Williams A	SCC SC-105	

Section 33721 is an online class with mandatory on-campus meetings on Thursday 2/16 (Orientation), Thursday, 4/06 (Midterm Exam), and Thursday, 6/08 (Final Exam) in room SC-105 from 7:30pm - 9:30pm. Students are expected to dedicate at least 12-15 hours per week for online instruction and assignments. This class uses open sources where the textbook and the access code for online instruction are free to the student. Details about the online materials will be emailed to students one week before the first class meeting. Feel free to email the instructor for any inquiries: williams_alison@sccollege.edu. Students will use Open Educational Resources for this class. There is no additional textbook cost. Note: classes using Lumen Learning materials have a required \$5 materials fee.

	33715	7:30a-10:00a	MW	Sakamoto S	SCC A-106	Full Semester
	33716	7:30a-10:00a	Tu Th	Scott R	SCC A-106	Full Semester
IBA OER	33719	7:30a-10:00a	Tu Th	Wright K	SCC A-107	Full Semester

Students will use Open Educational Resources for this class. There is no additional textbook cost. Note: classes using Lumen Learning materials have a required \$5 materials fee.

	33707	7:30a-10:00a	MW	Carrera C	SCC D-220	Full Semester
	33718	10:30a-1:00p	MW	Wohlgezogen L	SCC A-106	Full Semester
IBA OER	33720	10:30a-1:00p	Tu Th	Wright K	SCC A-106	Full Semester

Students will use Open Educational Resources for this class. There is no additional textbook cost. Note: classes using Lumen Learning materials have a required \$5 materials fee.

IBA	33711	10:30a-1:00p	Tu Th	Danova V	SCC D-215	Full Semester
IBA	33714	10:30a-1:00p	Tu Th	Jones V	SCC D-220	Full Semester
	33717	10:30a-11:40a	M Tu W Th	Tran P	SCC SC-110	Full Semester
	33708	1:30p-4:00p	MW	Cotter M	SCC A-106	Full Semester
IBA	33710	1:30p-4:00p	MW	Danova V	SCC A-107	Full Semester
	33709	1:30p-4:00p	Tu Th	Cotter M	SCC A-106	Full Semester
	33705	1:30p-4:00p	Tu Th	Staff	SCC A-107	Full Semester
IBA	33713	4:30p-7:00p	Tu Th	Blankenhorn C	SCC D-220	Full Semester
IBA	33706	7:30p-10:00p	Tu Th	Beylene A	SCC A-107	Full Semester

MATHEMATICS 080L, INTERMEDIATE ALGEBRA MATH LAB 0.2 UNIT

Corequisite: Mathematics 080.
Open Entry / Open Exit
33704 TBA Frost A SCC U-80 Full Semester

MATHEMATICS 086, INTERMEDIATE ALGEBRA FOR STATISTICS AND LIBERAL ARTS 4.0 UNITS

This course meets the prerequisites for Math 105 and Math 219 but not for Math 140 or 160. Prerequisite: Mathematics N55, N60 or placement into Mathematics 086 on the Mathematics level 2 placement exam and a course equivalent to Mathematics N55 or N60.

To assist students in being successful in this class, students are strongly encouraged to enroll in Math 086L, Intermediate Algebra for Statistics and Liberal Arts Lab #33722.

	33723	10:30a-12:35p	MW	Wagner J	SCC D-220	Full Semester
--	-------	---------------	----	----------	-----------	---------------

MATHEMATICS 086L, INTERMEDIATE ALGEBRA FOR STATS & LIB ARTS LAB 0.2 UNIT

Corequisite: Mathematics 086.
Open Entry / Open Exit
33722 TBA Frost A SCC U-80 Full Semester

MATHEMATICS 105, MATHEMATICS FOR LIBERAL ARTS STUDENTS 3.0 UNITS

Prerequisite: Mathematics 080 or equivalent skills as measured by the Mathematics Level 3 Exam and a course equivalent to Mathematics 080.

To assist students in being successful in this class, students are strongly encouraged to enroll in Math 105L, Math for Liberal Arts Lab #33724.

H	33741	TBA		Frost A	SCC WEB	Full Semester
IBA OER		7:30p-9:30p	M	Frost A	SCC U-78	
		7:30p-9:30p	M	Frost A	SCC U-78	

Section 19613 is an online class with mandatory on-campus meetings on Monday 2/13 (Orientation), 4/03 (Midterm Exam), and 6/05 (Final Exam) in room U-78 from 7:30pm - 9:30pm. Students are expected to dedicate at least 12-15 hours per week for online instruction and assignments. This class uses open sources where the textbook and the access code for online instruction are free to the student. Details about the online materials will be emailed to students one week before the first class meeting. Feel free to email the instructor for any inquiries: frost_alicia@sccollege.edu. Students will use Open Educational Resources for this class. There is no additional textbook cost. Note: classes using Lumen Learning materials have a required \$5 materials fee.

IBA OER	33730	8:00a-10:05a	Tu Th	Tran P	SCC D-204	Full Semester
----------------	-------	--------------	-------	--------	-----------	---------------

Students will use Open Educational Resources for this class. There is no additional textbook cost. Note: classes using Lumen Learning materials have a required \$5 materials fee.

SECT #	TIME	DAY	INSTRUCTOR	LOCATION	DATES
--------	------	-----	------------	----------	-------

IBA OER 33725	10:30a-12:35p	MW	Ling T	SCC D-207	Full Semester
Students will use Open Educational Resources for this class. There is no additional textbook cost. Note: classes using Lumen Learning materials have a required \$5 materials fee.					
IBA OER 33727	10:30a-12:35p	Tu Th	Hauscarriague A	SCC A-107	Full Semester
Students will use Open Educational Resources for this class. There is no additional textbook cost. Note: classes using Lumen Learning materials have a required \$5 materials fee.					
IBA OER 33728	1:30p-3:35p	MW	Hauscarriague A	SCC D-216	Full Semester
Students will use Open Educational Resources for this class. There is no additional textbook cost. Note: classes using Lumen Learning materials have a required \$5 materials fee.					
IBA OER 33729	5:00p-7:05p	MW	Martinez A	SCC D-204	Full Semester
Students will use Open Educational Resources for this class. There is no additional textbook cost. Note: classes using Lumen Learning materials have a required \$5 materials fee.					

MATHEMATICS 105L, MATHEMATICS FOR LIBERAL ARTS STUDENTS MATH LAB 0.2 UNIT
 Corequisite: Mathematics 105.
 Open Entry / Open Exit

33724 TBA Frost A SCC U-80 Full Semester

MATHEMATICS 140, COLLEGE ALGEBRA 4.0 UNITS

Prerequisite: Mathematics 080 or equivalent skills as measured by the Mathematics Level 3 Exam and a course equivalent to Mathematics 080.

To assist students in being successful in this class, students are strongly encouraged to enroll in Math 140L, College Algebra Lab #33731.

H 33740	TBA		Williams A	SCC WEB	Full Semester
	7:30p-9:30p	M	Williams A	SCC SC-133	
IBA OER	7:30p-9:30p	M	Williams A	SCC SC-133	

Section 33740 is an online class with mandatory on-campus meetings on Monday 2/13 (Orientation), Mon 4/03 (Midterm Exam), and Mon. 6/05 (Final Exam) in room SC-133 from 7:30 p.m. - 9:30 p.m. Students are expected to dedicate at least 15 hours per week for online instruction and assignments. This class uses open sources where the textbook and the access code for online instruction are free to the student. Details about the online materials will be emailed to students one week before the first class meeting. Feel free to email the instructor for any inquiries: williams_alison@sccollege.edu. Details about the online materials will be emailed to students one week before the first class meeting.

33738	8:00a-10:05a	MW	Hosseini Qanatqazi A	SCC D-204	Full Semester
33739	10:30a-12:35p	Tu Th	Williams A	SCC D-204	Full Semester
33732	10:30a-12:35p	MW	Carrera C	SCC D-204	Full Semester
33733	1:30p-3:35p	MW	Carrera C	SCC D-204	Full Semester
33734	1:30p-3:35p	Tu Th	Carrera C	SCC D-204	Full Semester
IBA 33735	5:00p-7:05p	Tu Th	Ghafoori M	SCC D-215	Full Semester
33736	7:30p-9:35p	MW	Finnerty M	SCC A-106	Full Semester

SECT #	TIME	DAY	INSTRUCTOR	LOCATION	DATES
--------	------	-----	------------	----------	-------

ENROLL IN THE MATH STUDY HALL

Look for the corresponding math lab to your math course.

Located in U-80

We can help you tackle the most common Math problems students face in all classes from Arithmetic to Calculus:

- Fractions
- Reading/Word Problems
- Graphing
- Signed Numbers
- Testing Skills
- Math Study Skills
- And much, much more – like one on one help



MATHEMATICS COURSE SEQUENCES

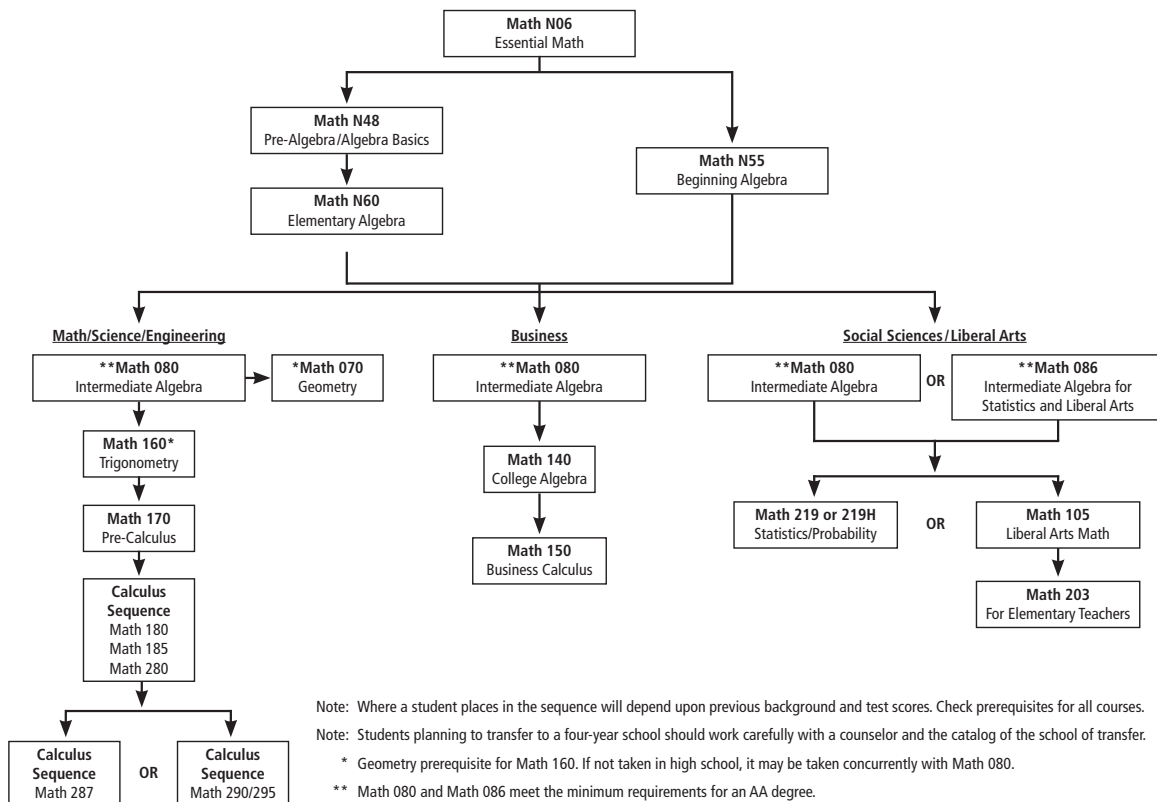

SECT #	TIME	DAY	INSTRUCTOR	LOCATION	DATES
--------	------	-----	------------	----------	-------

Voluntary Supplemental Instruction (SI)
for Mathematics 170, 180 & 180H.
Go to www.sccollege.edu/si to view schedule.

MATHEMATICS 140L, COLLEGE ALGEBRA MATH LAB 0.2 UNIT
Corequisite: Mathematics 140.
Open Entry / Open Exit
33731 TBA Frost A SCC U-80 Full Semester

MATHEMATICS 150, CALCULUS FOR BIOLOGICAL, MANAGEMENT AND SOCIAL SCIENCES 4.0 UNITS
Prerequisite: Mathematics 140 or placement into Mathematics 150 on the Mathematics Level 3 placement exam and a course equivalent to Mathematics 140.

To assist students in being successful in this class, students are strongly encouraged to enroll in Math 150L, Calculus for Biological, Management and Social Sciences Math Lab #34445.

34448	10:30a-1:00p	Tu Th	Scott R	SCC D-221	Full Semester
34447	1:30p-4:00p	Tu Th	Wirth D	SCC D-220	Full Semester
34446	4:30p-7:00p	MW	Chauhan S	SCC SC-111	Full Semester

MATHEMATICS 150L, MANAGEMENT AND SOCIAL SCIENCES MATH LAB 0.2 UNIT
Corequisite: Mathematics 150.
Open Entry / Open Exit
34445 TBA Frost A SCC U-80 Full Semester

MATHEMATICS 160, TRIGONOMETRY 4.0 UNITS
Prerequisite: Both Mathematics 070 and 080 or placement in Mathematics 160 with the Mathematics Level 3 exam and courses equivalent to Mathematics 070 and 080.

To assist students in being successful in this class, students are strongly encouraged to enroll in Math 160L, Trigonometry Math Lab #34449.

34451	8:00a-10:05a	Tu Th	Hauscarriague A	SCC D-215	Full Semester
34452	10:30a-12:35p	MW	Hauscarriague A	SCC D-216	Full Semester
34450	1:30p-3:35p	Tu Th	Copeland M	SCC D-221	Full Semester
IBA 34453	5:00p-7:05p	MW	Yi S	SCC A-107	Full Semester

MATHEMATICS 160L, TRIGONOMETRY MATH LAB 0.2 UNIT
Corequisite: Mathematics 160.
Open Entry / Open Exit
34449 TBA Frost A SCC U-80 Full Semester

MATHEMATICS 170, PRE-CALCULUS MATHEMATICS 4.0 UNITS
Preparation for Mathematics 180.
Prerequisite: Mathematics 160 or equivalent skills as measured by the Mathematics Level 4 Exam and a course equivalent to Mathematics 160.

To assist students in being successful in this class, students are strongly encouraged to enroll in Math 170L, Pre-Calculus Math Lab #34454.

IBA OER 34455 7:30a-10:00a Tu Th Danova V SCC D-216 Full Semester
Students will use Open Educational Resources for this class. There is no additional textbook cost. Note: classes using Lumen Learning materials have a required \$5 materials fee.

IBA OER 34456 10:30a-1:00p MW Danova V SCC D-215 Full Semester
Students will use Open Educational Resources for this class. There is no additional textbook cost. Note: classes using Lumen Learning materials have a required \$5 materials fee.

IBA OER 34458 1:30p-4:00p MW Moore K SCC D-220 Full Semester
Students will use Open Educational Resources for this class. There is no additional textbook cost. Note: classes using Lumen Learning materials have a required \$5 materials fee.

IBA OER 34457 4:30p-7:00p Tu Th Dunham J SCC D-204 Full Semester
Students will use Open Educational Resources for this class. There is no additional textbook cost. Note: classes using Lumen Learning materials have a required \$5 materials fee.

MATHEMATICS 170L, PRE-CALCULUS MATHEMATICS MATH LAB 0.2 UNIT
Corequisite: Mathematics 170.
Open Entry / Open Exit
34454 TBA Frost A SCC U-80 Full Semester

MATHEMATICS 180, SINGLE VARIABLE CALCULUS I (FORMERLY: MATHEMATICS 180, ANALYTIC GEOMETRY AND CALCULUS) 4.0 UNITS
Prerequisite: Mathematics 170 or equivalent skills as measured by Mathematics Level 4 Exam and a course equivalent to Mathematics 170.

To assist students in being successful in this class, students are strongly encouraged to enroll in Math 180L, Single Variable Calculus I Math Lab #34459.

34462	10:30a-12:35p	Tu Th	Frost A	SCC D-216	Full Semester
34465	1:30p-3:35p	MW	Kramer J	SCC D-207	Full Semester
34467	1:30p-3:35p	Tu Th	Ninh J	SCC D-216	Full Semester
34460	4:30p-6:35p	MW	Cotter M	SCC D-220	Full Semester
34463	7:30p-9:35p	Tu Th	Ghafoori M	SCC D-216	Full Semester

MATHEMATICS 180L, SINGLE VARIABLE CALCULUS I MATH LAB (FORMERLY: MATHEMATICS 180L, ANALYTIC GEOMETRY AND CALCULUS MATH LAB) 0.2 UNIT
Corequisite: Mathematics 180/180H.
Open Entry / Open Exit
34459 TBA Frost A SCC U-80 Full Semester

MATHEMATICS 185, SINGLE VARIABLE CALCULUS II (FORMERLY: MATHEMATICS 185, ANALYTIC GEOMETRY AND CALCULUS) 4.0 UNITS
Prerequisite: Mathematics 180/180H.

To assist students in being successful in this class, students are strongly encouraged to enroll in Math 185L, Single Variable Calculus II Math Lab #34471.

34479	8:00a-10:05a	Tu Th	Wohlgezogen L	SCC D-220	Full Semester
34478	10:30a-12:35p	Tu Th	Wagner J	SCC D-217	Full Semester

SECT #	TIME	DAY	INSTRUCTOR	LOCATION	DATES
--------	------	-----	------------	----------	-------

IBA 34476 1:30p-3:35p MW Jones V SCC D-215 Full Semester
34474 5:00p-7:05p Tu Th Cotter M SCC D-216 Full Semester
MATHEMATICS 185L, SINGLE VARIABLE CALCULUS II MATH LAB (FORMERLY: MATHEMATICS 185L, ANALYTIC GEOMETRY AND CALCULUS MATH LAB) 0.2 UNIT
Corequisite: Mathematics 185.
Open Entry / Open Exit

34471 TBA Frost A SCC U-80 Full Semester
MATHEMATICS 203, FUNDAMENTAL CONCEPTS OF ELEMENTARY MATHEMATICS 4.0 UNITS
Prerequisite: Mathematics 105, 140, 170 or 219/219H or Social Science 219/219H.

To assist students in being successful in this class, students are strongly encouraged to enroll in Math 203L, Fundamental Concepts of Elementary Mathematics Math Lab # 34480.

34481	5:00p-7:05p	MW	Moore K	SCC D-222	Full Semester
-------	-------------	----	---------	-----------	---------------

MATHEMATICS 203L, FUNDAMENTAL CONCEPTS OF ELEMENTARY MATHEMATICS MATH LAB 0.2 UNIT
Corequisite: Mathematics 203.
Open Entry / Open Exit

34480 TBA Frost A SCC U-80 Full Semester
MATHEMATICS 219, STATISTICS AND PROBABILITY 4.0 UNITS
(Same as Social Science 219.)
Prerequisite: Mathematics 080 or placement into Mathematics 219 on the Mathematics Level 3 placement exam and a course equivalent to Mathematics 080.

To assist students in being successful in this class, students are strongly encouraged to enroll in Math 219L, Statistics and Probability Math Lab # 34482.

34570	7:30a-10:00a	MW	Wagner J	SCC D-205	Full Semester
34568	7:30a-10:00a	Tu Th	Sakamoto S	SCC D-205	Full Semester
34572	10:30a-1:00p	MW	Williams A	SCC D-221	Full Semester
34573	10:30a-1:00p	Tu Th	Wohlgezogen L	SCC D-205	Full Semester
IBA 34557	1:30p-4:00p	MW	Kocaman F	SCC D-205	Full Semester
34558	1:30p-4:00p	Tu Th	Kramer J	SCC D-205	Full Semester
IBA 34559	1:30p-4:00p	Tu Th	Lorton M	SCC D-222	Full Semester
IBA 34569	4:30p-7:00p	Tu Th	Valeriotte R	SCC D-205	Full Semester
34483	4:30p-7:00p	MW	Chen G	SCC D-205	Full Semester
34560	7:30p-10:00p	MW	Nguyen T	SCC D-205	Full Semester
34556	7:30p-10:00p	Tu Th	Dunham J	SCC D-205	Full Semester

MATHEMATICS 219H, HONORS STATISTICS AND PROBABILITY 4.0 UNITS
(Same as Social Science 219H.)
Prerequisite: Mathematics 080 or placement into Mathematics 219 on the Mathematics Level 3 placement exam and a course equivalent to Mathematics 080 and a high school or college GPA of 3.0 or higher.

To assist students in being successful in this class, students are strongly encouraged to enroll in Math 219L, Statistics and Probability Math Lab # 34482.

34574 10:30a-1:00p MW Kramer J SCC D-205 Full Semester
MATHEMATICS 219L, STATISTICS AND PROBABILITY MATH LAB 0.2 UNIT
Corequisite: Mathematics 219/219H.
Open Entry / Open Exit

34482 TBA Frost A SCC U-80 Full Semester
MATHEMATICS 280, INTERMEDIATE CALCULUS 4.0 UNITS
Prerequisite: Mathematics 185.

To assist students in being successful in this class, students are strongly encouraged to enroll in Math 280L, Intermediate Calculus Math Lab # 34575.

34577	10:30a-12:35p	MW	Sakamoto S	SCC SC-111	Full Semester
34576	5:00p-7:05p	Tu Th	Kramer J	SCC SC-111	Full Semester

MATHEMATICS 280L, INTERMEDIATE CALCULUS MATH LAB 0.2 UNIT
Corequisite: Mathematics 280.
Open Entry / Open Exit

34575 TBA Frost A SCC U-80 Full Semester
MATHEMATICS 290, LINEAR ALGEBRA 3.0 UNITS
Prerequisite: Mathematics 185.
Recommended Preparation: Mathematics 280 or concurrent enrollment.

To assist students in being successful in this class, students are strongly encouraged to enroll in Math 290L, Linear Algebra Math Lab # 34579.

34580 7:15p-8:40p Tu Th Scott R SCC D-222 Full Semester
MATHEMATICS 290L, LINEAR ALGEBRA MATH LAB 0.2 UNIT
Corequisite: Mathematics 290.
Open Entry / Open Exit

34579 TBA Frost A SCC U-80 Full Semester
MATHEMATICS 295, DIFFERENTIAL EQUATIONS (FORMERLY: MATHEMATICS 295, BEGINNING DIFFERENTIAL EQUATIONS) 3.0 UNITS
Prerequisite: Mathematics 280.

To assist students in being successful in this class, students are strongly encouraged to enroll in Math 295L, Differential Equations Math Lab # 34582.

34584	5:30p-6:55p	Tu Th	Scott R	SCC D-222	Full Semester
-------	-------------	-------	---------	-----------	---------------

MATHEMATICS 295L, DIFFERENTIAL EQUATIONS MATH LAB 0.2 UNIT
Corequisite: Mathematics 295.
Open Entry / Open Exit

34582 TBA Frost A SCC U-80 Full Semester

MUSIC (MUS)

MUSIC 061, BASIC PIANO SKILLS 1.0 UNIT
Practice outside of class required. Practice pianos available on campus.

33265	7:15p-8:15p	W	Cho K	SCC B-214	Full Semester
	8:15p-9:15p	W	Cho K	SCC B-214	

MUSIC 101, MUSIC APPRECIATION 3.0 UNITS
Recommended for non music majors.

33273	TBA		Proppe J	SCC WEB	Full Semester
-------	-----	--	----------	---------	---------------

Section #33273: This class is completely online and there are no on-campus meetings. Go to <https://rscdd.blackboard.com/> to login. The instructor will drop you if you fail to log on within 48 hrs from the first day of the semester. Students are added from waitlist only. Please do not email the instructor.

33264	8:35a-10:00a	MW	Vu B	SCC H-106	Full Semester
33269	8:35a-10:00a	Tu Th	Ball L	SCC A-209	Full Semester
33270	10:15a-11:40a	Tu Th	Ball L	SCC A-209	Full Semester
33253	10:15a-11:40a	MW	Vu B	SCC A-209	Full Semester
33271	11:50a-1:15p	MW	Pacier P	SCC A-209	Full Semester
33268	11:50a-1:15p	Tu Th	Ball L	SCC A-209	Full Semester
33254	1:30p-2:55p	Tu Th	Vu B	SCC A-209	Full Semester
33255	7:15p-10:25p	Tu	Pacier P	SCC A-209	Full Semester

MUSIC 104, ROCK MUSIC HISTORY AND APPRECIATION 3.0 UNITS

33292	11:50a-1:15p	MW	Proppe J	SCC H-323	Full Semester
33295	1:30p-2:55p	Tu Th	Wachs M	SCC H-236	Full Semester
33296	6:30p-9:40p	Th	Wachs M	SCC H-236	Full Semester
33294	6:30p-9:40p	M	Cadman S	SCC A-209	Full Semester

MUSIC 121, BEGINNING VOICE 1.0 UNIT

Practice outside of class required.
Recommended for non music majors and for music majors not studying privately.

33297	4:30p-5:30p	W	Vu B	SCC D-121	Full Semester
	5:30p-6:30p	W	Kim J	SCC D-121	

MUSIC 122, INTERMEDIATE VOICE 1.0 UNIT

Practice outside of class required.
Designed for both music majors and non music majors.

33298	4:30p-5:30p	W	Vu B	SCC D-121	Full Semester
	5:30p-6:30p	W	Kim J	SCC D-121	

MUSIC 123, ADVANCED VOICE 1.0 UNIT

Practice outside of class required.
Recommended for non music majors and for music majors not studying privately.

33299	4:30p-5:30p	W	Vu B	SCC D-121	Full Semester
	5:30p-6:30p	W	Kim J	SCC D-121	

MUSIC 126, COLLEGIATE CHOIR 1.0 UNIT

Field trips are required. May be repeated.
Recommended Preparation: Students should be able to repeat musical phrases given to him/her from musical instrument or from vocal singing.

33303	6:00p-9:50p	M	Vu B	SCC D-121	02/27-06/05
-------	-------------	---	------	-----------	-------------

Section #33303: Calling all singers to join SCC Collegiate Choir for SCC TV Spring Showcase in May of 2017. No prior singing experience is required. All lovers of singing are welcome. Opportunities for solo or small group singing (duet or trio) are available. Auditions for solo or small group singing will be held on Wednesday 2/15/17 from 6:00-9:30 PM in D-121, Wednesday 2/22/17 from 6:30-8:30 PM in room D-121 and/or by appointment. Email Dr. Binh Vu at vu_binh@sccollege.edu. Come with a song or music that you are ready to perform. If accompaniment is required, please bring your own accompanying sound track.

MUSIC 161, CLASS PIANO I 1.0 UNIT

Practice outside of class required. Practice pianos available on campus.
Required for music majors whose principal instrument is not piano.

33266	7:15p-8:15p	W	Cho K	SCC B-214	Full Semester
	8:15p-9:15p	W	Cho K	SCC B-214	

MUSIC 162, CLASS PIANO II 1.0 UNIT

Daily practice required. Practice pianos available on campus.
Required for music majors whose principal instrument is not piano.

33267	7:15p-8:15p	W	Cho K	SCC B-214	Full Semester
	8:15p-9:15p	W	Cho K	SCC B-214	

MUSIC 182, MUSICAL ENSEMBLE 1.0 UNIT

Concert tour/performance field trips may be required.
Prerequisite: Audition.
May be repeated.

33308	6:00p-9:50p	M	Vu B	SCC D-121	02/27-06/05
-------	-------------	---	------	-----------	-------------

Section 33308: Calling all musical instrument players and soloists to join SCC Chamber Ensemble for SCC TV Spring Showcase in May 2017. Auditions will be held on Wednesday 2/15/17 from 6:00-9:30 PM in D-121, Wednesday 2/22/17 from 6:30-8:30 PM in room D-121 and/or by appointment. Email Dr. Binh Vu at vu_binh@sccollege.edu. Come with a song or music that you are ready to perform. If accompaniment is required, please bring your own accompanying sound track.

SHARPEN YOUR TALENT! Vocal Music Classes

Music 121 Beginning Voice
Music 122 Intermediate Voice
Music 123 Advanced Voice

Come join the SCC Spring and TV Showcases for communities in Orange County

Music 126 SCC Collegiate Choir
Music 182 Music Ensemble
Monday nights 6:00pm to 9:50pm

NUTRITION AND FOOD (NUTR)

NUTRITION AND FOOD 115, NUTRITION 3.0 UNITS

33302	TBA		Moore S	SCC WEB	Full Semester
-------	-----	--	---------	---------	---------------

Section No. 33302 - No Orientation- Log onto <http://rscdd.blackboard.com> to access syllabus and course materials. Failure to log on within 48 hours of course start date, 2/12/17 will result in a drop. Students can email questions to instructor at moore_sharon@sccollege.edu.

33305	TBA		Eidenmuller H	SCC WEB	Full Semester
-------	-----	--	---------------	---------	---------------

Section No. 33305 - No Orientation- Log onto <http://rscdd.blackboard.com> to access syllabus and course materials. Failure to log on within 48 hours of course start date, 2/13/17 will result in a drop. Students can email questions to instructor at eidenmuller_heather@sccollege.edu.

33304	8:35a-10:00a	Tu Th	Eidenmuller H	SCC E-205	Full Semester
33301	10:15a-11:40a	Tu Th	Eidenmuller H	SCC E-205	Full Semester
33300	11:50a-1:15p	Tu Th	Farahat E	SCC E-205	Full Semester

PHILOSOPHY (PHIL)

PHILOSOPHY 106, INTRODUCTION TO PHILOSOPHY 3.0 UNITS

32049	8:35a-10:00a	Tu Th	Pimentel M	SCC H-126	Full Semester
32059	10:15a-11:40a	MW	Granitto J	SCC H-113	Full Semester
32048	10:15a-11:40a	Tu Th	Granitto J	SCC H-113	Full Semester
32058	11:50a-1:15p	Tu Th	Monge M	SCC H-114	Full Semester
32054	11:50a-1:15p	MW	Deaver D	SCC H-114	Full Semester
32057	1:30p-2:55p	MW	Vu N	SCC H-126	Full Semester
32051	6:30p-9:40p	M	Deaver D	SCC H-114	Full Semester

PHILOSOPHY 108, ETHICS 3.0 UNITS

32063	8:35a-10:00a	Tu Th	Deaver D	SCC H-114	Full Semester
-------	--------------	-------	----------	-----------	---------------

PHILOSOPHY 110, CRITICAL THINKING 4.0 UNITS

Prerequisite: English 101 or 101H.

32074	8:00a-10:05a	Tu Th	Granitto J	SCC H-113	Full Semester
32072	8:35a-10:40a	MW	Deaver D	SCC H-114	Full Semester
32071	10:15a-12:20p	Tu Th	Pimentel M	SCC H-126	Full Semester
32075	11:50a-1:55p	Tu Th	Granitto J	SCC H-113	Full Semester
32073	1:30p-3:35p	MW	Granitto J	SCC H-114	Full Semester

PHILOSOPHY 111, INTRODUCTORY LOGIC 4.0 UNITS

32081	TBA		Pimentel M	SCC WEB	Full Semester
-------	-----	--	------------	---------	---------------

Section #32081: This class is completely online and there are no on-campus meetings. Go to <https://rscdd.blackboard.com/> to login. The instructor will drop you if you fail to log on within 48 hrs from the first day of the semester. Students are added from waitlist only. Please do not email the instructor.

32082	TBA		Pimentel M	SCC WEB	Full Semester
-------	-----	--	------------	---------	---------------

Section #32082: This class is completely online and there are no on-campus meetings. Go to <https://rscdd.blackboard.com/> to login. The instructor will drop you if you fail to log on within 48 hrs from the first day of the semester. Students are added from waitlist only. Please do not email the instructor.

32079	6:00p-10:15a	Tu	Granitto J	SCC H-113	Full Semester
-------	--------------	----	------------	-----------	---------------

PHILOSOPHY 112, WORLD RELIGIONS 3.0 UNITS

32084	10:15a-11:40a	Tu Th	Deaver D	SCC H-114	Full Semester
-------	---------------	-------	----------	-----------	---------------

PHILOSOPHY 118, HISTORY OF PHILOSOPHY 3.0 UNITS

34401	8:35a-10:00a	MW	Granitto J	SCC H-126	Full Semester
-------	--------------	----	------------	-----------	---------------

PHILOSOPHY 120, INTRODUCTION TO SOCIAL AND POLITICAL PHILOSOPHY 3.0 UNITS

32548	1:30p-2:55p	Tu Th	Pimentel M	SCC H-126	Full Semester
-------	-------------	-------	------------	-----------	---------------

PHYSICS (PHYS)

PHYSICS 100, CONCEPTUAL PHYSICS 4.0 UNITS

(FORMERLY: PHYSICS 109, SURVEY OF GENERAL PHYSICS)

Recommended Preparation: Mathematics N60.

33089	11:50a-1:15p	Tu Th	Staff	SCC SC-204	Full Semester
	1:20p-4:30p	Tu	Staff	SCC SC-204	
33090	5:30p-6:55p	MW	Staff	SCC SC-204	Full Semester
	7:15p-10:25p	W	Staff	SCC SC-204	

SECT #	TIME	DAY	INSTRUCTOR	LOCATION	DATES
PHYSICS 150B, INTRODUCTORY PHYSICS II 4.0 UNITS					
Students that have successfully completed Physics 211 may not enroll in Physics 150B.					
Prerequisite: Physics 150A.					
33091	8:30a-11:40a	F	Swift C	SCC SC-203	Full Semester
	11:50a-3:00p	F	Swift C	SCC SC-203	
PHYSICS 150BC, INTRODUCTORY PHYSICS II - CALCULUS 1.0 UNIT					
Prerequisite: Physics 150A and 150AC.					
Corequisite: Physics 150B.					
33093	2:00p-2:55p	M	Swift C	SCC SC-203	Full Semester
PHYSICS 250A, PHYSICS FOR SCIENTISTS AND ENGINEERS I 5.0 UNITS					
This course is designed for students majoring in physical sciences and engineering.					
Prerequisite: Mathematics 180/180H.					
Recommended Preparation: Physics 100 or High School Physics.					
33094	11:20a-1:25p	MW	Swift C	SCC SC-133	Full Semester
	8:00a-11:10a	W	Swift C	SCC SC-204	
33095	11:20a-1:25p	MW	Swift C	SCC SC-133	Full Semester
	2:00p-5:10p	M	Swift C	SCC SC-204	
PHYSICS 250B, PHYSICS FOR SCIENTISTS AND ENGINEERS II 5.0 UNITS					
This course is designed for students majoring in physical sciences and engineering.					
Prerequisite: Physics 250A and Mathematics 185.					
33096	5:00p-7:05p	MW	Hamamura M	SCC SC-226	Full Semester
	7:15p-10:25p	W	Hamamura M	SCC SC-203	
33097	5:00p-7:05p	MW	Hamamura M	SCC SC-226	Full Semester
	7:15p-10:25p	M	Hamamura M	SCC SC-203	
PHYSICS 250C, PHYSICS FOR SCIENTISTS AND ENGINEERS III 5.0 UNITS					
This course is designed for students majoring in physical sciences and engineering.					
Prerequisite: Physics 250B.					
Recommended Preparation: Mathematics 280.					
33099	8:00a-10:05a	MW	Rutan C	SCC SC-133	Full Semester
	10:15a-1:25p	M	Rutan C	SCC SC-203	
33100	8:00a-10:05a	MW	Rutan C	SCC SC-133	Full Semester
	10:15a-1:25p	W	Rutan C	SCC SC-203	

POLITICAL SCIENCE (POLT)

POLITICAL SCIENCE 101, INTRODUCTION TO AMERICAN GOVERNMENT 3.0 UNITS					
(FORMERLY: POLITICAL SCIENCE 101, INTRODUCTION TO AMERICAN GOVERNMENTS)					
Satisfies graduation requirement for American institutions and state requirements for California state government.					
32186	TBA		Shekarabi N	SCC WEB	04/17-06/11
Section #32186: This class is completely online and there are no on-campus meetings. Go to https://rscdd.blackboard.com/ to login. The instructor will drop you if you fail to log on within 48 hrs from the first day of the semester. Students are added from waitlist only. Please do not email the instructor.					
32209	TBA		Parrella M	SCC WEB	04/17-06/11
Section #32209: This class is completely online and there are no on-campus meetings. Go to https://rscdd.blackboard.com/ to login. The instructor will drop you if you fail to log on within 48 hrs from the first day of the semester. Students are added from waitlist only. Please do not email the instructor.					
32205	TBA		Crammer C	SCC WEB	02/13-04/09
Section #32205: This class is completely online and there are no on-campus meetings. Go to https://rscdd.blackboard.com/ to login. The instructor will drop you if you fail to log on within 48 hrs from the first day of the semester. Students are added from waitlist only. Please do not email the instructor.					
32206	TBA		Carpio B	SCC WEB	02/13-04/09
Section #32206: This class is completely online and there are no on-campus meetings. Go to https://rscdd.blackboard.com/ to login. The instructor will drop you if you fail to log on within 48 hrs from the first day of the semester. Students are added from waitlist only. Please do not email the instructor.					
32187	7:00a-8:25a	MW	Crammer C	SCC H-238	Full Semester
32189	7:00a-8:25a	Tu Th	Shekarabi N	SCC H-238	Full Semester
32201	8:35a-10:00a	MW	Crammer C	SCC H-238	Full Semester
32202	8:35a-10:00a	Tu Th	Parrella M	SCC H-227	Full Semester
32190	10:15a-11:40a	Tu Th	Parrella M	SCC H-227	Full Semester
32188	10:15a-11:40a	MW	Parrella M	SCC H-227	Full Semester
32196	11:50a-1:15p	MW	Carpio B	SCC H-227	Full Semester
32198	1:30p-2:55p	MW	Carpio B	SCC H-227	Full Semester
32208	1:30p-2:55p	MW	Crammer C	SCC H-238	Full Semester
32197	5:00p-6:25p	MW	Carpio B	SCC H-227	Full Semester
32203	6:30p-9:40p	M	Shekarabi N	SCC H-238	Full Semester
32191	6:30p-9:40p	W	Crammer C	SCC H-238	Full Semester
32207	6:30p-9:40p	Tu	Carpio B	SCC H-227	Full Semester

POLITICAL SCIENCE 101H, HONORS INTRODUCTION TO AMERICAN GOVERNMENTS 3.0 UNITS					
Satisfies graduation requirement for American Institutions and state requirements for California state government.					
Prerequisite: A high school or college GPA of 3.0 or above.					
32210	6:30p-9:40p	Tu	Shekarabi N	SCC H-209-5	Full Semester

POLITICAL SCIENCE 150, INTRODUCTION TO MODEL UNITED NATIONS 4.0 UNITS					
Students are required to attend Model United Nations conferences.					
Recommended Preparation: POLT 101/101H or 220.					
May be repeated.					

32211	TBA		Rabii-Rakin N	SCC WEB	02/13-04/09
Section #32211: This class requires mandatory on-campus meetings: Monday/Wednesday 11:50-2:30pm in room H-241. Go to https://rscdd.blackboard.com/ to login. The instructor will drop you if you fail to log on within 48 hrs from the first day of the semester. Students are added from waitlist only. Please do not email the instructor.					

SECT #	TIME	DAY	INSTRUCTOR	LOCATION	DATES
--------	------	-----	------------	----------	-------

JOIN THE AWARD WINNING SCC MODEL UNITED NATIONS TEAM.



1. Meet students from all over the world
2. Become a global citizen informed about diplomacy and international issues
3. Enhance your leadership skills
4. Compete on behalf of SCC
5. Meet new people & have fun

POLITICAL SCIENCE 220, INTERNATIONAL POLITICS 3.0 UNITS					
34616	10:15a-11:40a	MW	Shekarabi N	SCC H-238	Full Semester
POLITICAL SCIENCE 230, POLITICAL THEORY 3.0 UNITS					
32228	8:35a-10:00a	MW	Parrella M	SCC H-227	Full Semester
POLITICAL SCIENCE 250, ADVANCED MODEL UNITED NATIONS 4.0 UNITS					
Students are required to attend Model United Nations conferences.					
Prerequisite: Political Science 150.					
May be repeated.					
32217	TBA		Rabii-Rakin N	SCC WEB	02/13-04/09
Section #32217: This class requires mandatory on-campus meetings: Monday/Wednesday 11:50-2:30pm in room H-241. Go to https://rscdd.blackboard.com/ to login. The instructor will drop you if you fail to log on within 48 hrs from the first day of the semester. Students are added from waitlist only. Please do not email the instructor.					

PSYCHOLOGY (PSYC)

PSYCHOLOGY 100, INTRODUCTION TO PSYCHOLOGY 3.0 UNITS					
32322	TBA		Cannon C	SCC WEB	Full Semester
Section #32322: This class is completely online and there are no on-campus meetings. Go to https://rscdd.blackboard.com/ to login. The instructor will drop you if you fail to log on within 48 hrs from the first day of the semester. Students are added from waitlist only. Please do not email the instructor.					
32323	TBA		Cannon C	SCC WEB	Full Semester
Section #32323: This class is completely online and there are no on-campus meetings. Go to https://rscdd.blackboard.com/ to login. The instructor will drop you if you fail to log on within 48 hrs from the first day of the semester. Students are added from waitlist only. Please do not email the instructor.					
32324	TBA		Umali Kopp C	SCC WEB	02/13-04/09
Section #32324: This class is completely online and there are no on-campus meetings. Go to https://rscdd.blackboard.com/ to login. The instructor will drop you if you fail to log on within 48 hrs from the first day of the semester. Students are added from waitlist only. Please do not email the instructor.					
32314	TBA		Umali Kopp C	SCC WEB	04/17-06/11
Section #32314: This class is completely online and there are no on-campus meetings. Go to https://rscdd.blackboard.com/ to login. The instructor will drop you if you fail to log on within 48 hrs from the first day of the semester. Students are added from waitlist only. Please do not email the instructor.					
32311	8:35a-10:00a	MW	Hager S	SCC H-323	Full Semester
32312	8:35a-10:00a	Tu Th	Breeden E	SCC H-323	Full Semester
32319	9:00a-12:10p	F	Breeden E	SCC H-324	Full Semester
32313	10:15a-11:40a	MW	Umali Kopp C	SCC H-324	Full Semester
32317	10:15a-11:40a	Tu Th	Umali Kopp C	SCC H-106	Full Semester
32318	11:50a-1:15p	Tu Th	Breeden E	SCC H-323	Full Semester
32315	11:50a-1:15p	MW	Umali Kopp C	SCC H-324	Full Semester
32321	1:30p-2:55p	Tu Th	Zeeb J	SCC H-324	Full Semester
32320	5:00p-6:25p	MW	Yassami H	SCC H-324	Full Semester
32316	6:30p-9:40p	W	Chantana N	SCC H-323	Full Semester
PSYCHOLOGY 157, INTRODUCTION TO CHILD PSYCHOLOGY 3.0 UNITS					
(No credit if student has taken Human Development 107.)					
32326	TBA		Cannon C	SCC WEB	Full Semester
Section #32326: This class is completely online and there are no on-campus meetings. Go to https://rscdd.blackboard.com/ to login. The instructor will drop you if you fail to log on within 48 hrs from the first day of the semester. Students are added from waitlist only. Please do not email the instructor.					
32325	8:35a-10:00a	MW	Breeden E	SCC H-324	Full Semester
PSYCHOLOGY 170, MULTICULTURAL PSYCHOLOGY 3.0 UNITS					
32327	11:50a-1:15p	Tu Th	Umali Kopp C	SCC H-324	Full Semester
PSYCHOLOGY 200, INTRODUCTION TO BIOLOGICAL PSYCHOLOGY 3.0 UNITS					
Prerequisite: Psychology 100/100H.					
32328	TBA		Cannon C	SCC WEB	Full Semester
Section #32328: This class is completely online and there are no on-campus meetings. Go to https://rscdd.blackboard.com/ to login. The instructor will drop you if you fail to log on within 48 hrs from the first day of the semester. Students are added from waitlist only. Please do not email the instructor.					

SECT #	TIME	DAY	INSTRUCTOR	LOCATION	DATES
--------	------	-----	------------	----------	-------

PSYCHOLOGY 219, INTRODUCTION TO RESEARCH METHODS IN PSYCHOLOGY

					4.0 UNITS
Prerequisite: Psychology 100/100H and Social Science 219/219H or Mathematics 219/219H.					
32329	10:15a-11:40a	Tu Th	Cannon C	SCC H-322	Full Semester
	11:40a-1:05p	Tu Th	Cannon C	SCC H-322	
32331	2:15p-3:40p	MW	Keo-Trang Z	SCC H-322	Full Semester
	3:40p-5:05p	MW	Keo-Trang Z	SCC H-322	

PSYCHOLOGY 230, PSYCHOLOGY AND EFFECTIVE BEHAVIOR

32332	1:30p-2:55p	Tu Th	Barrett D	SCC H-323	Full Semester
-------	-------------	-------	-----------	-----------	---------------

PSYCHOLOGY 250, INTRODUCTION TO ABNORMAL PSYCHOLOGY

					3.0 UNITS
Prerequisite: Psychology 100/100H.					
Recommended Preparation: English 061.					

32334	TBA		Breeden E	SCC WEB	Full Semester
Section #32334: This class is completely online and there are no on-campus meetings. Go to https://rscdd.blackboard.com/ to login. The instructor will drop you if you fail to log on within 48 hrs from the first day of the semester. Students are added from waitlist only. Please do not email the instructor.					
32333	10:15a-11:40a	MW	Breeden E	SCC H-323	Full Semester

PUBLIC WORKS (PBLC)

PUBLIC WORKS 051, INFRASTRUCTURE CONSTRUCTION AND MAINTENANCE

32721	6:30p-9:40p	M	Castellanos C	SCC U-97	Full Semester
-------	-------------	---	---------------	----------	---------------

PUBLIC WORKS 061, PLAN INTERPRETATION AND COST ESTIMATING

32723	6:30p-9:40p	Tu	Shen Y	SCC U-97	Full Semester
-------	-------------	----	--------	----------	---------------

PUBLIC WORKS 069, GREEN INFRASTRUCTURE CONSTRUCTION

32726	6:30p-9:40p	Th	Wiemann K	SCC U-97	Full Semester
-------	-------------	----	-----------	----------	---------------

PUBLIC WORKS 074, CONTRACT ADMINISTRATION

32730	6:30p-9:40p	W	Sharp G	SCC U-97	Full Semester
-------	-------------	---	---------	----------	---------------

PUBLIC WORKS 087, INTERMEDIATE CODE ENFORCEMENT OFFICER

33535	8:00a-4:50p	M Tu W Th F	Verino S	SCC U-103	03/13-03/17
-------	-------------	-------------	----------	-----------	-------------

PUBLIC WORKS 088, ADVANCED CODE ENFORCEMENT OFFICER

					1.0 UNIT
Optional field trips may be included.					
33536	8:00a-4:50p	M Tu W Th F	Verino S	SCC U-103	04/24-04/28

PUBLIC WORKS 089, CODE ENFORCEMENT OFFICER-SUPERVISION

33540	8:00a-4:50p	M Tu W Th F	Verino S	SCC U-103	06/05-06/09
-------	-------------	-------------	----------	-----------	-------------

READING (READ)

READING 150, CRITICAL READING

					3.0 UNITS
Recommended Preparation: English 101/101H or concurrent enrollment.					

32283	10:15a-11:40a	Tu Th	Freese A	SCC H-232	Full Semester
32285	10:15a-11:40a	MW	Freese A	SCC H-232	Full Semester
32286	11:50a-1:15p	MW	Freese A	SCC H-232	Full Semester
32284	11:50a-1:15p	Tu Th	Freese A	SCC H-232	Full Semester

REAL ESTATE (RE)

REAL ESTATE 102, REAL ESTATE PRINCIPLES

35365	6:30-8:30PM	W	Vaught J	SCC E-205	02/13-04/09
-------	-------------	---	----------	-----------	-------------

Section 35365. A combination of online and weekly class instruction. Requires 4 hours per week online. First class meeting Wed, Feb 15, 6:30-8:30pm, E-205. Email instructor with questions at vaught_john@sccollege.edu.

32169	TBA		Gates A/Vaught J	SCC WEB	02/13-04/09
-------	-----	--	------------------	---------	-------------

Students must log on to rscdd.blackboard.com the first day of class and download the syllabus or be dropped. Requires 6 hours per week online. Email instructor with questions at gates_alana@sccollege.edu.

REAL ESTATE 103, LEGAL ASPECTS OF REAL ESTATE

32170	6:30p-8:30p	W	Gates A	SCC U-104	02/13-04/09
-------	-------------	---	---------	-----------	-------------

A combination of online and weekly class instruction. Requires 4 hours per week online. First class meeting Wed, Feb.15, 6:30-8:30pm, U-104.

REAL ESTATE 105, REAL ESTATE PRACTICE

35363	TBA		Beau L	SCC WEB	04/17-06/11
-------	-----	--	--------	---------	-------------

Section 35363. Students must log on to rscdd.blackboard.com the day of class and download the syllabus or be dropped. Requires 6 hours per week online. Email the instructor with questions at beau_leslie@sccollege.edu.

32172	6:30p-8:30p	W	Gates A/Vaught J	SCC U-104	04/17-06/11
-------	-------------	---	------------------	-----------	-------------

A combination of online and weekly classroom instruction. Requires 4 hours per week online. First class meeting Wed, April 19, 6:30-8:30pm, U-104.

REAL ESTATE 106, REAL ESTATE FINANCE

32173	TBA		Beau L	SCC WEB	02/13-04/09
-------	-----	--	--------	---------	-------------

Students must log on to rscdd.blackboard.com the first day of class and download the syllabus or be dropped. Requires 6 hours per week online. Email the instructor with questions at beau_leslie@sccollege.edu.

REAL ESTATE 110, REAL ESTATE ECONOMICS

32176	TBA		Beau L	SCC WEB	04/17-06/11
-------	-----	--	--------	---------	-------------

Students must log on to rscdd.blackboard.com the first day of class to download syllabus or be dropped. Requires 6 hours per week online. Email the instructor with questions at beau_leslie@sccollege.edu.

REAL ESTATE 116, RESIDENTIAL REAL ESTATE APPRAISAL

32177	TBA		Aust J	SCC WEB	03/20-04/28
-------	-----	--	--------	---------	-------------

Students must log on to rscdd.blackboard.com the first day of class and download the syllabus or be dropped. Requires 12 hours per week online. Email the instructor with questions at aust_john@sccollege.edu.

SECT #	TIME	DAY	INSTRUCTOR	LOCATION	DATES
--------	------	-----	------------	----------	-------

SOCIOLOGY (SOC)

SOCIOLOGY 100, INTRODUCTION TO SOCIOLOGY

33681	TBA		Gause T	SCC WEB	Full Semester
-------	-----	--	---------	---------	---------------

Section #33681: This class is completely online and there are no on-campus meetings. Go to <https://rscdd.blackboard.com/> to login. The instructor will drop you if you fail to log on within 48 hrs from the first day of the semester. Students are added from waitlist only. Please do not email the instructor.

33682	TBA		Gause T	SCC WEB	Full Semester
-------	-----	--	---------	---------	---------------

Section #33682: This class is completely online and there are no on-campus meetings. Go to <https://rscdd.blackboard.com/> to login. The instructor will drop you if you fail to log on within 48 hrs from the first day of the semester. Students are added from waitlist only. Please do not email the instructor.

33683	TBA		Govea-Von Velasco M	SCC WEB	Full Semester
-------	-----	--	---------------------	---------	---------------

Section #33683: This class is completely online and there are no on-campus meetings. Go to <https://rscdd.blackboard.com/> to login. The instructor will drop you if you fail to log on within 48 hrs from the first day of the semester. Students are added from waitlist only. Please do not email the instructor.

33675	7:00a-8:25a	MW	West J	SCC H-237	Full Semester
33676	8:35a-10:00a	MW	Govea-Von Velasco M	SCC H-332	Full Semester
33680	8:35a-10:00a	Tu Th	Staff	SCC H-236	Full Semester
33678	10:15a-11:40a	MW	Govea-Von Velasco M	SCC H-332	Full Semester
33677	11:50a-1:15p	Tu Th	Siddiqui S	SCC H-236	Full Semester
33679	6:30p-9:40p	Tu	Langley R	SCC H-236	Full Semester

SOCIOLOGY 100H, HONORS INTRODUCTION TO SOCIOLOGY

					3.0 UNITS
Prerequisite: A high school or college GPA of 3.0 or above.					

33684	6:30p-9:40p	W	Gause T	SCC H-209-5	Full Semester
-------	-------------	---	---------	-------------	---------------

SOCIOLOGY 116, SOCIAL PROBLEMS (FORMERLY: SOCIOLOGY 140, ANALYSIS OF SOCIAL TRENDS AND PROBLEMS)

					3.0 UNITS
Prerequisite: A high school or college GPA of 3.0 or above.					

33688	11:50a-1:15p	MW	Gause T	SCC H-332	Full Semester
-------	--------------	----	---------	-----------	---------------

SOCIOLOGY 130, RELATIONSHIPS, MARRIAGES, AND FAMILY DYNAMICS (FORMERLY: SOCIOLOGY 112, RELATIONSHIPS, MARRIAGES, AND FAMILY DYNAMICS)

33686	TBA		Gutierrez E	SCC WEB	Full Semester
-------	-----	--	-------------	---------	---------------

Section #33686: This class is completely online and there are no on-campus meetings. Go to <https://rscdd.blackboard.com/> to login. The instructor will drop you if you fail to log on within 48 hrs from the first day of the semester. Students are added from waitlist only. Please do not email the instructor.

33687	1:30p-2:55p	MW	Staff	SCC H-237	Full Semester
-------	-------------	----	-------	-----------	---------------

33685	6:30p-9:40p	M	Siddiqui S	SCC H-332	Full Semester
-------	-------------	---	------------	-----------	---------------

SOCIOLOGY 240, INTRODUCTION TO SOCIAL PSYCHOLOGY

					3.0 UNITS
(Same as Psychology 240.)					

33689	TBA		Gause T	SCC WEB	Full Semester
-------	-----	--	---------	---------	---------------

Section #33689: This class is completely online and there are no on-campus meetings. Go to <https://rscdd.blackboard.com/> to login. The instructor will drop you if you fail to log on within 48 hrs from the first day of the semester. Students are added from waitlist only. Please do not email the instructor.

33690	8:35a-10:00a	Tu Th	Govea-Von Velasco M	SCC H-327	Full Semester
-------	--------------	-------	---------------------	-----------	---------------

SPANISH (SPAN)

SPANISH 101, ELEMENTARY SPANISH I

					5.0 UNITS
Spanish 101 is equivalent to two years of high school Spanish.					

33369	10:15a-1:20p	M	Staff	SCC H-234	Full Semester
	12:30p-1:20p	W	Staff	SCC H-230	
	10:15a-1:20p	W	Staff	SCC H-234	
34484	10:15a-1:20p	Tu	Fajardo L	SCC H-231	Full Semester
	12:30p-1:20p	Th	Fajardo L	SCC H-230	
	10:15a-12:20p	Th	Fajardo L	SCC H-231	
34490	1:30p-3:35p	Th	Fajardo L	SCC H-231	Full Semester
	3:45p-4:35p	Th	Fajardo L	SCC H-230	
	1:30p-3:35p	Tu	Fajardo L	SCC H-231	
34498	1:30p-3:35p	W	Fajardo L	SCC H-231	Full Semester
	1:30p-3:35p	W	Fajardo L	SCC H-229	
	1:30p-4:35p	M	Fajardo L	SCC H-231	
34497	6:00p-8:05p	W	Fajardo L	SCC H-231	Full Semester
	8:15p-9:05p	W	Fajardo L	SCC H-230	
	6:00p-9:05p	M	Fajardo L	SCC H-231	

SPANISH 102, ELEMENTARY SPANISH II

					5.0 UNITS
Spanish 102 is equivalent to the third year of high school Spanish.					

Prerequisite: Spanish 101/101H or 101A & 101B or two years of high school Spanish.

34501	10:15a-12:20p	M	Staff	SCC H-231	Full Semester
	12:30p-1:20p	M	Staff	SCC H-230	
	10:15a-1:20p	W	Staff	SCC H-231	
34500	1:30p-4:35p	Tu	Staff	SCC H-235	Full Semester
	3:45p-4:35p	Tu	Staff	SCC H-230	
	1:30p-4:35p	Th	Staff	SCC H-235	

SPANISH 194, BEGINNING CONVERSATIONAL SPANISH

					3.0 UNITS
Prerequisite: Spanish 101/101H & 101B or two years of high school Spanish.					

34502	8:35a-10:00a	MW	Staff	SCC H-234	Full Semester
-------	--------------	----	-------	-----------	---------------

SCC is a Smoke-Free Campus
Smoking is allowed only in parking lots 1-6.

SURVEY/MAPPING SCIENCES (SURV)

SURVEY/MAPPING SCIENCES 119, ADVANCED PLANE SURVEYING 4.0 UNITS

Prerequisite: Survey/Mapping Sciences 118 or possession of a valid certificate as a Land Surveyor-In-Training (LSIT) issued by the state.

Recommended Preparation: Mathematics 160.

[E]	33282	TBA		Kow C	SCC WEB	Full Semester
		6:30p-9:30p	Tu		SCC U-98	
		8:00a-4:30p	Sa		SCC U-98	

Section 33282. A combination of in class and online instruction. Requires 1.5 hours per week online. In addition, Saturday labs meet 8:00am-4:30pm on Mar 11, 25; Apr 8, 29; May 13, and Jun 3. Detailed information given Tue, Feb 14, at the first class meeting.

SURVEY/MAPPING SCIENCES 205, COMPUTER AIDED DRAFTING FUNDAMENTALS FOR SURVEYORS 3.0 UNITS

	33284	6:30p-9:40p	Th	Staff	SCC B-207	Full Semester
--	-------	-------------	----	-------	-----------	---------------

Recommended Preparation: Survey/Mapping Sciences 119.

SURVEY/MAPPING SCIENCES 230, LEGAL ASPECTS OF LAND SURVEYING II 3.0 UNITS

	33285	TBA		Propst T	SCC WEB	Full Semester
--	-------	-----	--	----------	---------	---------------

Recommended Preparation: Survey/Mapping Sciences 229.

TV/VIDEO COMMUNICATIONS (TELV)

TV/VIDEO COMMUNICATIONS 103, HISTORY OF FILM TO 1945 3.0 UNITS

	33070	1:30p-4:40p	M	Echols D	SCC D-101	Full Semester
--	-------	-------------	---	----------	-----------	---------------

TV/VIDEO COMMUNICATIONS 104, HISTORY OF FILM FROM 1945 TO PRESENT 3.0 UNITS

[W] 34858 9:00a-3:25p Sa Echols D SCC D-101 03/04-05/06

Section 34858. Class will not meet on April 8 or 15.

	33071	1:30p-4:40p	Tu	Dew R	SCC D-101	Full Semester
--	-------	-------------	----	-------	-----------	---------------

TV/VIDEO COMMUNICATIONS 105, MASS MEDIA AND SOCIETY 3.0 UNITS

	33073	5:30p-8:40p	Tu	Dew R	SCC E-205	Full Semester
--	-------	-------------	----	-------	-----------	---------------

TV/VIDEO COMMUNICATIONS 122, SCREENWRITING FOR DIGITAL MEDIA 3.0 UNITS

	35059	3:30p-4:55p	MW	Dormitorio M	SCC E-205	Full Semester
--	-------	-------------	----	--------------	-----------	---------------

THEATRE ARTS (THEA)

THEATRE ARTS 100, INTRODUCTION TO THEATRE 3.0 UNITS

Attendance at live theatre required.

	33336	8:35a-10:00a	MW	Stone K	SCC D-121	Full Semester
--	-------	--------------	----	---------	-----------	---------------

	33335	10:15a-11:40a	Tu Th	Donchey S	SCC D-101	Full Semester
--	-------	---------------	-------	-----------	-----------	---------------

THEATRE ARTS 110, ACTING FUNDAMENTALS 3.0 UNITS

	33337	6:00p-9:10p	Tu	Donchey S	SCC D-121	Full Semester
--	-------	-------------	----	-----------	-----------	---------------

		9:10p-10:10p	Tu	Donchey S	SCC D-121	
--	--	--------------	----	-----------	-----------	--

THEATRE ARTS 111, INTERMEDIATE ACTING 3.0 UNITS

Prerequisite: Theatre Arts 110.

	33339	6:00p-9:10p	Tu	Donchey S	SCC D-121	Full Semester
--	-------	-------------	----	-----------	-----------	---------------

		9:10p-10:10p	Tu	Donchey S	SCC D-121	
--	--	--------------	----	-----------	-----------	--

THEATRE ARTS 182A, REHEARSAL AND PERFORMANCE: ONE-ACT PLAYS 2.0 UNITS

Prerequisite: Audition.

Recommended Preparation: Theatre Arts 110.

	33340	5:30p-6:40p	Th	Stone K	SCC D-121	Full Semester
--	-------	-------------	----	---------	-----------	---------------

		6:40p-9:50p	Th	Stone K	SCC D-121	
--	--	-------------	----	---------	-----------	--

WATER UTILITY SCIENCE (WATR)

WATER UTILITY SCIENCE 050, WATER MATHEMATICS AND HYDRAULICS 3.0 UNITS

Recommended Preparation: Mathematics N06 or equivalent skills as measured by the Mathematics Level 1 Exam.

	32299	6:30p-9:40p	Tu	McLean S	SCC E-306	Full Semester
--	-------	-------------	----	----------	-----------	---------------

WATER UTILITY SCIENCE 053, WATER RECLAMATION AND REUSE 3.0 UNITS

(FORMERLY: WATER UTILITY SCIENCE 204, WATER RECLAMATION AND REUSE)

[Optional field trips may be offered.]

	32300	6:30p-9:40p	Tu	Komor A	SCC E-206	Full Semester
--	-------	-------------	----	---------	-----------	---------------

WATER UTILITY SCIENCE 056, TREATMENT TEST PREPARATION 0.2 UNIT

	32309	8:00a-4:50p	F	McLean S	SCC E-305	05/12-05/12
--	-------	-------------	---	----------	-----------	-------------

WATER UTILITY SCIENCE 057, WATER DISTRIBUTION TEST PREPARATION 0.2 UNIT

	32310	8:00a-4:50p	F	McLean S	SCC E-305	03/10-03/10
--	-------	-------------	---	----------	-----------	-------------

WATER UTILITY SCIENCE 061, WATER DISTRIBUTION 3.0 UNITS

(FORMERLY: WATER UTILITY SCIENCE 109, WATER DISTRIBUTION SYSTEMS)

[Optional field trips may be offered.]

Prerequisite: Water Utility Science 050.

	32301	6:30p-9:40p	M	Burk R	SCC E-206	Full Semester
--	-------	-------------	---	--------	-----------	---------------

WATER UTILITY SCIENCE 062, ADVANCED WATER DISTRIBUTION 3.0 UNITS

(FORMERLY: WATER UTILITY SCIENCE 210, ADVANCED WATER DISTRIBUTION)

[Optional field trips may be offered.]

Prerequisite: Water Utility Science 061.

	32302	6:30p-9:40p	M	Cafferty D	SCC E-306	Full Semester
--	-------	-------------	---	------------	-----------	---------------

WATER UTILITY SCIENCE 064, PUMPS AND PUMPING 3.0 UNITS

(FORMERLY: WATER UTILITY SCIENCE 208, PUMPS AND PUMPING)

[Optional field trips may be offered.]

	32303	6:30p-9:40p	W	Rodriguez D	SCC E-206	Full Semester
--	-------	-------------	---	-------------	-----------	---------------

ONE-DAY WATER TEST PREP CLASSES

Mar 10: WATR 057

Test Preparation for Water Distribution Operators

May 12: WATR 056

Test Preparation for Water Treatment Operators

Earn 8 contact hours per class.

Classes held on a Friday, 8:00am to 4:50pm

LOOKING FOR BACKFLOW CLASSES?

A class in **Backflow Prevention Devices** is offered through Community Services. Visit online at www.sccollege.edu/CS or call 714-628-4960 for more information.

WATER UTILITY SCIENCE 071, WATER TREATMENT FUNDAMENTALS 3.0 UNITS

(FORMERLY WATER UTILITY SCIENCE 101, WATER TREATMENT FUNDAMENTALS)

[Optional field trips may be offered.]

Prerequisite: Water Utility Science 050.

	32304	6:30p-9:40p	W	McLean S	SCC E-306	Full Semester
--	-------	-------------	---	----------	-----------	---------------

WATER UTILITY SCIENCE 072, ADVANCED WATER TREATMENT 3.0 UNITS

(FORMERLY: WATER UTILITY SCIENCE 102, ADVANCED WATER TREATMENT)

[Optional field trips may be offered.]

Prerequisite: Water Utility Science 071.

[E] 32305 TBA McLean S SCC WEB Full Semester

Section 32305. Students must log on to rscdd.blackboard.com no later than Thurs, Feb 23, for first assignment or be dropped. Requires 3 hours per week online.

WATER UTILITY SCIENCE 073, WATER QUALITY 3.0 UNITS

(FORMERLY: WATER UTILITY SCIENCE 103, WATER CHEMISTRY AND BACTERIOLOGY)

[Optional field trips may be offered.]

Prerequisite: Water Utility Science 050.

[E] 32306 TBA McLean S SCC WEB Full Semester

Section 32306. Students must log on to rscdd.blackboard.com no later than Thurs, Feb 23, for first assignment or be dropped. Requires 3 hours per week online.

WATER UTILITY SCIENCE 082, ADVANCED WASTEWATER TREATMENT 3.0 UNITS

(FORMERLY: WATER UTILITY SCIENCE 112, WASTEWATER TREATMENT ADVANCED OPERATIONS)

[Optional field trips may be offered.]

Prerequisite: Water Utility Science 081.

	32307	6:30p-9:40p	Th	Basrai S	SCC E-306	Full Semester
--	-------	-------------	----	----------	-----------	---------------

WATER UTILITY SCIENCE 107, CALIFORNIA WATER RESOURCES 3.0 UNITS

[E] 32308 TBA McLean S SCC WEB Full Semester

Section 32308. Students must log on to rscdd.blackboard.com no later than Thurs, Feb 23, for first assignment or be dropped. Requires 3 hours per week online.

WOMEN'S STUDIES (WMNS)

WOMEN'S STUDIES 101, INTRODUCTION TO WOMEN'S STUDIES 3.0 UNITS

	32338	8:35a-10:00a	MW	Siddiqui S	SCC H-236	Full Semester
--	-------	--------------	----	------------	-----------	---------------

	32337	10:15a-11:40a	Tu Th	Govea-Von Velasco M	SCC H-327	Full Semester
--	-------	---------------	-------	---------------------	-----------	---------------

	32339	11:50a-1:15p	MW	Siddiqui S	SCC H-236	Full Semester
--	-------	--------------	----	------------	-----------	---------------

TIRED OF BOOKSTORE LINES?

Get out of line and go ONLINE!

Buy textbooks online at:

www.sccollege.edu/bookstore



SERVICES FOR STUDENTS

SERVICE HOURS

ADMISSIONS HOURS

714-628-4901

located in E-101

Monday – Thursday 8:00 am to 6:00 pm

Friday 8:00 am to 12:00 pm

(Hours subject to change)

REGISTRATION HOURS – ONLINE REGISTRATION

24/7, by appointment 714-628-4901

BOOKSTORE HOURS

714-628-4735

located in A-101

Monday – Thursday 7:45 am to 5:00 pm

Friday 8:00 am to NOON

Bookstore Check Cashing Policy

Personal checks made payable to RSCCD are accepted in the amount of purchase. Students must present a current valid ID.

Bookstore Refund Policy

Textbooks can be refunded within the first week after the first day of classes with current register receipt. Restrictions may apply.

CASHIER'S OFFICE HOURS

714-628-4727

located next to Admissions, E-102

Monday – Thursday 8:00 am to 5:00 pm

Friday 8:00 am to 12:00 pm

(Hours subject to change)

Pay fees by drop box.

Pay fees by phone 714-564-6400

Pay fees online www.sccollege.edu

Purchase Photo ID, parking, bus pass, and amusement tickets from the Cashier's Office.

CAFETERIA HOURS

Located in T-100

Monday – Thursday 8:00 am to 8:00 pm

Friday CLOSED

LIBRARY HOURS

Santiago Canyon College Library 714-628-5000

Monday – Thursday 7:30 am to 7:30 pm

Friday CLOSED

Saturday CLOSED

LIBRARY USE POLICY

Valid I.D. card is required to check out library materials.

ACADEMIC SUCCESS CENTER

Room D-209

714-628-4830

(Hours: Monday–Thursday 8:00am–6:00pm)

The ASC Study Skills Toolbox will help you with:

- Managing your time
- Taking notes
- Reading textbooks
- Test taking tips

FREE to all enrolled students START AT ANY TIME!

ASSOCIATED STUDENT GOVERNMENT (ASG)

Room A-205

714-628-4913

The Associated Student Government at Santiago Canyon College is the student governing body on campus. ASG facilitates students' co-curricular involvement on campus and improves the quality of student life while enhancing their educational experience. ASG encourages all students to serve in a variety of elected and appointed student government positions and provides student representation for the entire campus and district. Interested students should contact their ASG representatives by visiting the office in A-205 or by emailing studentactivities@sccollege.edu.

CalWORKs

Room E-108

714-628-4915

The CalWORKs program at Santiago Canyon College provides assistance to students who are receiving or eligible to receive cash aid. CalWORKs students are provided specialized counseling and support services to help ensure their achievement of educational goals and career readiness. Services include counseling/case management, vocational training, job services, workshops, and student support services. For more information, call 714-628-4915.

CAREER SERVICES

Room D-106, sccollege.edu/career_center

714-628-4805

Career Services assists currently enrolled students with career exploration and employment preparation through the following services:

- Individual or group assistance with career research
- Online Job Board at www.collegecentral.com/sccollege
- Employment Preparation Workshops
- Employer Partnerships and On-Campus Recruitment
- "Speakers Connecting Careers" Lecture Series
- Referral to career planning classes (Counseling 116 and 101)

Career exploration experts are here to help you achieve your goals.

"Select a star and we'll help you reach it!"

CHILD DEVELOPMENT SERVICES

Child care services are provided at Santiago Canyon College for children 2 to 5 years of age for students who qualify for the sliding scale fees. There are spaces available for faculty, staff and the community to pay full cost fees. For information contact:

- Santiago Canyon College Child Development Center at 8045 E. Chapman Ave. Telephone 714-628-4890.

COLLEGE ASSISTANCE MIGRANT PROGRAM (CAMP)

Room A-212

714-628-5034

The College Assistance Migrant Program (CAMP) is a federally funded program that provides programs and services to students from migrant and farm working backgrounds. The purpose of CAMP is to support students throughout their academic career and assist in meeting their educational goals. Upon eligibility, CAMP students receive the following programs and services: academic and career counseling, university transfer assistance, study skills and personal enrichment workshops, book vouchers, bus passes, laptop loan privileges, financial aid application support, family cultural activities, as well as, participation in the Summer Learning Academy.

Be In the Know—Become a Fan

Keep up to date on campus news and activities



Become a SCC Facebook Fan

www.facebook.com/SantiagoCanyonCollege

Are you following us on Twitter?

Learn about registration, fees, events and more.



Follow SCC on Twitter

<http://twitter.com/SantiagoCanyon>

SERVICES FOR STUDENTS (continued)

COMMUNITY SERVICES PROGRAM

Room U-83 714-628-4960
(Hours: Monday–Thursday 9:00am–4:00pm and Friday 9:00am–12:00pm)
Community Services is a fee based program that provides classes to the general public for educational, cultural, social and recreational purposes. They are noncredit, usually shorter in duration than credit classes, and do not require lengthy preparation or rigorous testing. Participants can choose from a variety of classes that include Creative Arts, Business & Careers, Computer Training, Dance, Health & Fitness, Language, Financial Management, Music, Real Estate, Special Interest & Travel Tours. In addition, academic & recreational **College for Kids** classes are offered each semester. The Spring 2017 brochure will be available January 17, 2017. To request a brochure or registration information, call 714-628-4960 or visit us online at www.sccollege.edu/cs.

COUNSELING SERVICES

Room D-106 714-628-4800
(Call for hours of Operation)
Santiago Canyon College's Counseling services are designed to complement the instructional program by providing the following assistance to students:

- **Academic Counseling:** Offers students assistance in exploration of career/life goals, interpretation of placement test results, educational planning and appropriate course selection, and university transfer planning. Counselors also provide orientation and advisement to new students.
- **Career Counseling:** Assists students in the development of their career/life goals. This service is provided through individual counseling, workshops, and courses taught by counselors.
- **Personal Counseling:** Provided to students who need assistance with problems affecting their academic progress. The emphasis is on short term counseling focused on area of concern.

DISABLED STUDENTS PROGRAMS & SERVICES (DSPS)

Room E-105 714-628-4860
DSPS provides instructional support services and academic accommodations to students with verifiable disabilities. Students are responsible for requesting services and providing DSPS with disability verification at least two weeks before an accommodation is needed. To apply for services, students must meet with a DSPS professional to have their needs evaluated. Assessment for learning disabilities eligibility is available to students experiencing ongoing academic difficulties that interfere with their educational progress. For more information, come to the DSPS office, call or email dspd@sccollege.edu.

EXTENDED OPPORTUNITY PROGRAM AND SERVICES

EOPS/CARE (Cooperative Agencies Resources for Education)
Room E-108 714-628-4915
(Call for hours of operation)
EOPS is a state funded program which provides special support services to students who need additional support due to financial and educational challenges. The ultimate goal of the program is to provide the opportunity and support necessary for each student to undertake and complete an education at Santiago Canyon College. EOPS also houses the CARE program, which provides additional support services for single parents with children under the age of 14. For more information and eligibility criteria, please stop by or call the EOPS office.

FINANCIAL AID

Room E-104 714-628-4876
(Hours: Monday–Thursday 8:00am–6:00pm, Friday 8:00am–12:00pm)
The Financial Aid Office administers federal and state student aid programs designed to assist students who are unable to meet the cost of education. Since the application process can take a number of weeks, students are encouraged to complete the Free Application for Federal Student Aid (FAFSA) in early Spring for the following Fall semester. In addition to the FAFSA, applicants for financial aid will be notified if any additional documents are needed to complete their application. See the center insert in this schedule for further details and contact the Financial Aid Office for more information. Visit our website at sccollege.edu/finaid to assist you through the financial aid process.

INTERNATIONAL STUDENTS PROGRAM

Room A-203 714-628-5050
(Hours: Monday–Thursday 9:00am – 5:00pm and Friday 9:00am – 1:00pm)
The International Students Program (ISP) values the positive contribution that international students make to the SCC campus and is dedicated to supporting international students both academically and personally. International students should apply for admission directly through the ISP. The international student application can be downloaded online by visiting the ISP website at www.sccollege.edu/International. Santiago Canyon College provides intensive English Language classes for international students. The courses are intended for F-1 international students who wish to improve their beginning, intermediate or advanced English Skills with the goal of increasing their score on the TOEFL and enrollment in classes towards an academic degree. For more information, interested applicants can contact us at 714-628-5050 or by email at international@sccollege.edu to inquire about admission requirements and deadlines.

LANGUAGES LAB

Room H-230 714-628-4741
(Hours: Monday and Wednesday 8:00am–5:00pm;
Tuesday and Thursday 8:30am–5:00pm; Friday 8:30am–12:30pm)
All language classes require 1 hour per week lab time.

MATH STUDY HALL

Room U-78
(Hours: Monday–Thursday 9:30am–7:30pm and Saturday 9:00am–3:00pm)

ON-CAMPUS JOB PLACEMENT

Room E-104 714-628-4867
(Hours: Monday–Thursday 9:00am–6:00pm, Friday 8:00am–12:00pm)
The On-Campus Job Placement is available to currently enrolled students in obtaining student assistant/work study employment on campus and at approved community locations. All students are encouraged to take advantage of this excellent opportunity to gain work skills while attending Santiago Canyon College. Federal Work Study (FWS) is awarded by the Financial Aid Office based on available funding, and awarded to qualified students for placement. In order to be considered for FWS, the Free Application for Federal Student Aid (FAFSA) must be completed each year. We also have a limited number of District funded positions available for On-Campus Job Placement that do not require the FAFSA to be completed. Visit our website at sccollege.edu for additional information.

PATHWAYS TO TEACHING PROGRAM

Room E-314 714-628-4928
(Call for hours of operation)
The Pathways to Teaching Program is designed to encourage students to pursue an education leading to the teaching profession. Services include academic counseling and transfer assistance, specialized workshops and events, appointments with university representatives, teacher preparation resource information, and a Future Teachers Club.

PSYCHOLOGICAL SERVICES

Student Health and Wellness Services, T-102 714-628-4773
Currently enrolled students who have paid the Health Fee are invited to visit the SCC Student Health and Wellness Services for individual counseling on a short-term basis, for personal problems, chemical dependency, stress, and low self-esteem. If appropriate, referrals are made to community agencies. Appointments can be made by calling the Health Services at 714-628-4773. Stop by or call.

SCHOLARSHIPS

Room A-210 714-628-4793
(Hours: Monday–Thursday 8:30am–5:30pm, Friday 8:30am–12:00pm)
The SCC Scholarship Program offers scholarships to incoming, continuing and graduating/transferring SCC students. The Scholarship application is available online beginning the last week of January through the first week of March. Awards are announced during a special ceremony in May, and funds are available the following fall semester. The Scholarship Program operates under the umbrella of Student Support Services. Santiago Canyon College offers numerous Scholarship Awards each year to eligible student applicants. Awards sponsored by the college, SCC Foundation and many community donors, range from \$125.00 to \$2,000 and are awarded to incoming Freshmen, continuing sophomores, and graduating transferring students who meet the scholarship criteria. Eligibility information, and applications may be obtained online or from the Scholarship Program office located in A-210. Contact the Scholarship Program for application details at 714-628-4793 or visit us online at www.sccollege.edu/student-services/scholarships.

SCC is a Smoke-Free Campus

Smoking is allowed only in parking lots 1-6.

SERVICES FOR STUDENTS (continued)

STUDENT CLUBS AND ORGANIZATIONS

Room A-206 714-628-4917
The Inter-Club Council (ICC) represents student organizations on campus to promote leadership development, networking & communication skills, and student life on campus. For more information and/or to form a new student organization, please visit A-206 or email studentactivities@sccollege.edu.

Current student organizations:

- Active Minds
- Forensics Club
- STEM Club
- CAMP Club
- International Students
- United Student for Equal Education
- Dance Club
- Math Club
- EOPS Club
- Philosophical Society
- Honor Societies:
- Fine Art Club
- SCC Teach!
- Phi Theta Kappa

STUDENT HEALTH AND WELLNESS SERVICES

Room T-102 714-628-4773
(Hours of Operation: Monday–Wednesday 9am–1pm and 2pm–5pm, Thursday 9am–1pm and 2pm–7pm Friday 9am–12pm)

Currently enrolled students who have paid the Health Fee are eligible to use the services available in the Student Health and Wellness Services. A Registered Nurse is available at all times. Physicians and Psychologists are available by appointment only. Services include but are not limited to: first-aid, diagnosis and treatment of acute illness, pap smears, low cost or no cost birth control pills and condoms, vision screening, and psychological counseling. Stop by the center to meet the staff or make an appointment.

STUDENT LEADERSHIP INSTITUTE

Room A-206 714-628-4917
The Student Leadership Institute (SLI) at Santiago Canyon College is a non-credit certificate program in partnership with CSUF. SLI students are required to attend a series of workshops and will earn a leadership certificate from CSUF upon program completion. Workshops are offered through SCC and focus on developing necessary skills for effective leadership and overall character. Participation is **FREE** and open to all current SCC students. There are no minimum unit requirements, specific GPA nor prior leadership experience needed to participate in the program. For more information, please email studentactivities@sccollege.edu.

STUDENT LIFE AND LEADERSHIP

Room A-206 714-628-4710
The Office of Student Life and Leadership promotes and supports students' co-curricular interests and provides excellent opportunities through the Student Leadership Institute, the Associated Student Government (ASG), and student organizations. As a result of participation in Student Life and Leadership programs the successful Santiago Canyon College student will develop and demonstrate achievement in these areas:

- Responsibility and Accountability
- Resilience
- Independence and Interdependence
- Appreciation of Differences
- Goal Oriented
- Tolerance of Ambiguity
- Self-Confidence/Humility

TRANSFER SUCCESS CENTER

Counseling Office, D-104-N (Call for hours of Operation) 714-628-4865
The Transfer Success Center provides resources, services, trained specialists, and counselors to assist students who are preparing to transfer to a four-year college or university. Throughout the year the Transfer Success Center coordinates various transfer events. These include university campus tours to four-year colleges and universities; one-to-one college representative appointments; UC and CSU application workshops; college and university transfer fairs; UC, CSU and private university catalogues; informational flyers; computers with internet access; college resource books; UC and CSU applications; and other transfer information.

TUTORING CENTER

Room D-208 (SCC hours: Monday–Thursday 8:00am–6:00pm) 714-628-4791
Increase your learning power and make the most of your potential. We offer tutoring, group study sessions, exam reviews and study skills classes. Make an appointment or visit the Tutorial Center.

UPWARD BOUND MATH AND SCIENCE

Room A-212 714-628-5011
Upward Bound Math and Science (UBMS) program is designed to strengthen the math and science skills of participating high school students. The goal of the program is to help students recognize and develop their potential to excel in math and science and to

encourage them to pursue postsecondary degrees in math and science, and ultimately careers in the math and science profession. The Santiago Canyon College UBMS program serves students enrolled at El Modena High School and Orange High School. For more information, please call 714-628-5011.

VETERANS SERVICES OFFICE

Room A-210 714-628-4793
(Hours: Monday–Thursday 8:30am–5:30pm, Friday 8:30am–12:00pm)

SCC offers services to Veterans, Active Duty Members, Reservists, and their dependents/spouses to help them succeed in their educational goals. In addition to certifying VA benefits, assistance is provided to qualified veterans with other support services such as priority registration, Education Counseling, Psychological Services and Disabled Student Programs and Services. Contact the Veterans Services Office (VSO) for more information about the requirements and services offered at 714-628-4793 or visit us online at www.scccollege.edu/VSO.

SANTIAGO CANYON COLLEGE FOUNDATION

The Santiago Canyon College Foundation is a non-profit organization that sponsors a variety of fund-raising activities, including an annual golf tournament, to benefit the college. Funds raised by the foundation support a variety of campus programs, including:

- Scholarships for incoming, continuing and transferring students
- Veterans Service Office (VSO)
- Art Acquisition Program to purchase student art that becomes part of college's permanent collection and is displayed around campus
- Fall Performing Arts Showcase
- Community Science Night
- Forensic Debate Team
- Model United Nations

The foundation is also engaged in raising public awareness of SCC and encouraging alumni and community members to play active roles that will contribute to a high-quality educational experience for students. There are many ways to get involved and make a difference at SCC. If you would like to learn more, please call 714-628-4790, email foundation@sccollege.edu or go online at www.scccollege.edu/foundation.

Do You Know Where Your Student Service Fees Go?

Your fees fund the following programs on campus:

- Circuit Training Lab
- Student Book Loan Program
- Inter Club Council
- On-Campus Job Placement
- Language Lab
- Student Leadership Programs
- Library
- Transfer Success Center
- Math Study Center
- Tutorial Center
- Multicultural Resource Library
- Writing Center
- Music Department

Your Student Services Fees also provide you with discounted tickets to the movies, amusement parks and athletic events. The following student activities and programs also benefit from your Student Services Fees:

- Asian/Pacific American Heritage Month
- Spring/Fall Fest Activities
- Black History Month
- Student Club Fairs
- Commencement
- Student Government Elections (Fall & Spring)
- Invisible Angels
- Tailgates at Athletic Events
- Hispanic Heritage Month
- Women's History Month
- Native American Heritage Month
- And many free giveaways—including food and SCC memorabilia
- Spring & Fall Welcome Back Activities

ACADEMIC PLANNING

PREREQUISITES AND COREQUISITES

PREREQUISITE

Prerequisite indicates a condition of enrollment that a student is required to meet in order to demonstrate current readiness for enrollment in a course or educational program. A prerequisite represents a set of skills or a body of knowledge that a student must possess prior to enrollment and without which the student is highly unlikely to succeed in the course or program. Students will not be permitted to enroll in such courses and programs without the appropriate prerequisite. **All prerequisite courses must be completed with a letter grade of "C" or better.**

COREQUISITE

Corequisite indicates a condition of enrollment consisting of a course that a student is required to simultaneously take in order to enroll in another course. A corequisite represents a set of skills or a body of knowledge that a student must acquire through concurrent enrollment in another course and without which the student is highly unlikely to succeed. Students must concurrently enroll in the corequisite course.

RECOMMENDED PREPARATION

Indicates that while a course is not required prior to enrollment, it is highly advised in order to strengthen the likelihood of success in subsequent courses.

PREREQUISITE CHALLENGE POLICY AND PROCEDURES

COURSE PREREQUISITE POLICY

Prerequisite means the preparation or previous course work considered necessary for success in the course. The College requires students to complete prerequisites as pre-enrollment preparation. Prerequisites which are listed in the college catalog include:

1. Courses for which specific prerequisites have been established,
2. Sequential course work in a degree-applicable program, and
3. Courses in which an equivalent prerequisite exists at a four-year transfer college or university.

Questions about prerequisites are best resolved with a counselor or instructor prior to the first day of class.

PREREQUISITE CHALLENGE PROCESS / WAIVER PROCESS

A prerequisite challenge requires written documentation explaining alternative course work, background or abilities which adequately prepare the student for the course. A Prerequisite Challenge Form can be obtained from the appropriate division office. Prerequisites may be challenged for one or more of the following reasons:

1. The college has not developed the prerequisite according to its established procedures or has not developed the prerequisite in accord with existing statutes.
2. The prerequisite is discriminatory or is being applied in a discriminatory fashion.
3. The College has not made the prerequisite course reasonably available.
4. The student has documented knowledge and abilities equivalent to those specified in the prerequisite course.

The challenge will be reviewed by a committee consisting of the division dean, or designee, department chair, or designee, and one department or division representative or designee.

If space is available in a course when a student files a challenge to the prerequisite or corequisite, the district shall reserve a seat for the student and resolve the challenge in a timely manner. If no space is available in the course when a challenge is filed, the challenge shall be resolved prior to the beginning of registration for the next term and, if the challenge is upheld, the student shall be permitted to enroll if space is available when the student registers for that subsequent term.

NOTE: Students who are challenging a course which is a requirement for a degree or certificate may wish to use the *Credit by Examination* process to receive credit for the challenged course.

TITLE 5, SECTION 58108: LOSS OF PRIORITY ENROLLMENT

- You will lose registration priority if you are on academic and/or progress probation
- You will lose registration priority if you have more than 100 degree-applicable units

SCC is a Smoke-Free Campus

Smoking is allowed only in parking lots 1-6.

FIRST CLASS MEETING

Make sure you attend the first class meeting!

Attendance at the first meeting of a class is advised because of enrollment demands. Any student not reporting to the first class meeting may be dropped from the roll sheet.

PLANNING TO TRANSFER?

www.assist.org

Your official source for California articulation and student transfer information.

CLASS DISCONTINUANCE POLICY

Any class in which there is not a minimum of 20 students enrolled by the beginning of instruction may be canceled. Any class which does not maintain satisfactory attendance may be canceled.

CLASS SCHEDULE SUBJECT TO CHANGE

The Rancho Santiago Community College District has made every reasonable effort to determine that everything stated in this class schedule is accurate. Courses and programs offered, together with other matters contained herein, are subject to change without notice by the administration of the Rancho Santiago Community College District for reasons related to student enrollment, level of financial support, or for any other reason, at the discretion of the District.

ACADEMIC PLANNING (continued)

EDUCATIONAL OPTIONS

ASSOCIATE DEGREE REQUIREMENTS • 2016–2017

Associate Degrees

Earning an associate degree, a student must fulfill the requirements listed under I, II and III below.

I. Unit and Residency Requirements

60 UNITS of degree applicable coursework are required, with at least a 2.0 grade point average. At least 12 of the units must be earned at Santiago Canyon College and at least 6 of those units must be in courses required for the major. Units earned at an accredited college or university on a Pass/No Pass basis will be counted toward the degree requirements of the college, to a maximum of 15 units.

II. General Education Requirements

The general education requirements can be met through the completion of one of the following general education plans.

Plan A: Santiago Canyon College General Education Requirements page 40

Plan B: California State University General Education Breadth page 42

Plan C: Intersegmental General Education Transfer Curriculum (IGETC) page 43

The general education requirements can be met by submitting a transcript showing completion of a bachelor's degree from a regionally accredited institution or by submitting a transcript showing completion of an associate of arts or associate of science degree from a regionally accredited California institution within a ten-year period of finishing major requirements at the college.

III. Major Requirements

Each degree and certificate program specifies courses required for the major (a minimum of 18 units). Students must complete these courses with a grade of C or better. For programs of study leading to an associate degree see the SCC Academic Programs section of the SCC College Catalog.

A course may be used to satisfy a major requirement and meet a general education category requirement. Non degree applicable courses may not be used for graduation requirements.

IMPORTANT NOTE: The list of courses will be subject to change year by year, but students are assured that courses taken to meet General Education requirements will be honored if they are approved for the academic year in which they are taken. Courses on this list are approved beginning Fall 2016 and are valid through Summer 2017.

Associate Degrees for Transfer

Earning an associate degree for transfer, a student must fulfill the requirements listed under I, II and III below.

I. Unit and Residency Requirements

60 UNITS of CSU-transferable semester units are required, with at least a 2.0 grade point average. While a minimum of 2.0 is required for admission to the CSU, some majors may require a higher GPA. Please consult with a counselor for more information. At least 12 of the units must be earned at Santiago Canyon College.

II. General Education Requirements

The general education requirements can be met through the completion of one of the following general education plans.

Plan B: California State University General Education Breadth page 42

Plan C: Intersegmental General Education Transfer Curriculum (IGETC) – CSU Option* page 43

* Students who are following Plan C: IGETC and are planning to transfer to a CSU must complete Area 1C: Oral Communication CSU admissions requirement.

III. Major Requirements

Each degree program specifies courses required for the major (a minimum of 18 units). Students must complete an "AA-T" or "AS-T" major as detailed in the program section of the catalog. Completion of these courses must be done with a grade of C or better. (Title 5 § 55063)

Petition For Graduation and Catalog Rights:

Students must submit a Petition to Graduate to earn an associate degree, certificate, CSU Certification and/or IGETC Certification. Petitions for graduation should be filed in the Office of Admissions and Records at Santiago Canyon College when a student has completed at least 30 units or one semester prior to the expected semester to graduate. Students who maintain continuous enrollment have the option to meet the associate degree or certificate requirements as listed in the catalog in effect at the time of first enrollment or any subsequent year.

Continuous enrollment is defined as completing at least one course each catalog year (fall, spring, summer) at Santiago Canyon College or Santa Ana College. Completion of a course is determined by a letter grade or with one of the following notations: W, NP, P, I. **A student who has an interruption of attendance must use the catalog at the time of readmission or one of subsequent continuous enrollment.**

Commencement

Commencement is held once a year at the end of the spring semester for those students who complete the requirements for a degree during the year or the summer session. Student must submit a Petition to Graduate to participate in commencement.

NOTE: Transcripts from all colleges attended must be on file.

The information above was in effect at press time. Please consult a counselor before enrolling.

ACADEMIC PLANNING (continued)

ASSOCIATE DEGREE (continued)

Required Proficiencies/Requirements

Associate Degree Requirements

To qualify for an associate degree using plan A, the candidate must meet the following requirements:

COURSES: Sixty units in the following four categories:

- I. **Major Requirements:** Each degree program requires specific courses for the major. Students must complete these courses with a grade of "C" or better. See the Academic Programs section of the catalog.
- II. **General Education Requirements:** 24 semester units of general education which include one course or more as indicated in group requirements A, B, C, D, E, F. Courses from the major may be used to satisfy areas A-F.
- III. **Required Proficiencies:** The college requires proficiency in basic learning skills in Mathematics (G1), Reading (G2) and Oral Communication (G3). Proficiencies must be completed with a "C" or better.

Courses numbered less than 100 and preceded by "N" are NOT applicable to the Associate Degree.

Courses which meet the requirements for part II of Plan A at Santa Ana College will automatically meet the identical requirements for part II of Plan A at Santiago Canyon College.

II. Required General Education Courses – Plan A

A. Natural Sciences

(3 units are required)

Anthropology 101, 101L
Astronomy 109, 110, 112, 140
Biology 109 or 109H, 109L, 109HL, 115, 139, 149, 177, 190, 190L, 200, 211, 229, 239, 259
Chemistry 209, 210, 219/219H
Earth Sciences 100, 100L, 111, 120, 121, 130, 160, 200
Geography 101, 101L
Physical Science 100
Physics 100, 150A, 250A

B. Social and Behavioral Sciences

(6 units are required)

Select one course from B1 and one course from B2.

B1. American Institutions

History 118, 120 or 120H, 121 or 121H, 122, 126
Political Science 101 or 101H

B2. Social Science Elective

Anthropology 100 or 100H
Child Development 107, 110
Criminal Justice 101
Economics 101, 102
Education 101
Geography 100 or 100H, 102
History 101 or 101H, 102 or 102H, 126, 240
Political Science 101 or 101H, 230
Psychology 100 or 100H, 110

C. Humanities

(3 units are required)

Anthropology 104
Art 100 or 100H, 101, 102, 110
Dance 100
Foreign Language:
American Sign Language 110, 111, 116, 210
Chinese 101, 102
French 101, 102, 194, 196, 201, 202
Italian 101, 102, 194, 195, 201, 202
Spanish 101 or 101H or 101A & 101B, 102 or 102H, 194, 195A, 195B, 201, 202, 213
Literature:
English 102 or 102H, 231, 232, 233A, 233B, 241, 242, 270, 271, 272
Music 101 or 101H, 102, 104
Philosophy 106 or 106H, 108, 112, 115, 118, 120
Television/Video Communications 101, 103, 104, 105
Theatre Arts 100

D. Cultural Breadth

(3 units are required)

American Sign Language 116
Anthropology 100 or 100H, 104
Chicano Studies 101
Child Development 221
Communication 120 or 120H, 225 or 225H
English 246, 271, 272, 278
Ethnic Studies 101
Geography 100 or 100H, 102
History 124, 127, 152, 162
Kinesiology 109, 110
Music 102, 103
Philosophy 112
Psychology 170, 180
Sign Language 116
Women's Studies 101, 102

E. Language and Rationality

(6 units are required)

Select one course from E1 and one course from E2.

E1. English Composition

English 101 or 101H with a grade of "C" or better.

E2. Communication and Analytical Thinking

Includes mathematics, logic, statistics, computer languages and programming and related disciplines.

Communication 101, 110, 111
Computer Science 100, 105, 129, 154
English 102 or 102H, 103 or 103H
Mathematics 080, 086, 105, 140, 150, 160, 170, 180 or 180H, 185, 219 or 219H, 280, 287, 290, 295
Philosophy 110 or 110H, 111
Reading 102, 150
Social Science 219 or 219H

F. Lifelong Understanding and Self-Development

(3 units are required)

Select one course from F1 and one course from F2. No more than one unit may be counted from F2.

F1: Business 130

Communication 102
Counseling 101, 113, 116, 118
Interdisciplinary Studies 155
Kinesiology 100, 101, 102, 104, 110, 111
Library & Information Studies 100
Mathematics 030
Nutrition & Food 115, 120
Philosophy 111
Psychology 230
Reading 097
Sociology 130

F2: Kinesiology 119, 120A, 120B, 121A, 123A, 123B, 125A, 125B, 126A, 126B, 127A, 127B, 140A, 140B, 140C, 146A, 146B, 146C, 147, 160A, 160B, 163A, 168A, 168B, 185A, 185B, 185C, 189A, 200, 201, 202, 203, 204, 240, 241, 245, 246, 250, 251, 252, 255, 256, 257, 265, 267, 270, 271, 272, 273, 281, 283

G. Required Proficiencies

G1. Mathematics

1. Completion of Mathematics 080, 086 or any other 3 unit mathematics course numbered above the level of 080. Must be completed with a grade of "C" or better, OR
2. Score on the RSCCD mathematics placement test indicating placement in a mathematics course numbered above the level of 080.

G2. Reading

1. Satisfactory score on the reading skills portion of the SCC/SAC Reading Placement Instrument, OR
2. Successful completion of any Reading course at the 100 level, OR
3. A "C" grade, or better in 9 units of general education courses for the Associate Degree in Areas A (Natural Sciences) - 3 units; B (Social and Behavioral Sciences) - 3 units each in B1 and B2.

G3. Oral Communication

(3 units are required)

Communication 100/100H, 101, 110, 111, 134

NOTE: Schedules for proficiency examinations are announced each semester in the Schedule of Classes. Applicants must be currently enrolled or completing graduation requirements in order to take the proficiency examinations.

ACADEMIC PLANNING (continued)

ASSOCIATE DEGREE AND CERTIFICATE PROGRAMS (continued)

MATHEMATICS AND READING PROFICIENCIES

Students may satisfy the mathematics and reading required for the Associate Degree by achieving a satisfactory score on the appropriate placement test in each skill area or by fulfilling other options as listed under the Associate Degree Requirements in the class schedule. See page 40 for detailed information.

CERTIFICATE OF PROFICIENCY PROGRAMS

A certificate of proficiency is under 18 units and/or is not a state approved program. A certificate is verification of completion in a particular subject matter. A certificate will NOT be included on the official transcript. Certificate programs include only those courses which focus on vocational skills. The certificate has the sole objective of employment in a specialized area and for this reason there are no general education requirements in a certificate program.

Santiago Canyon College certificate programs are described in the catalog section on College Credit Instructional Programs. To qualify for a certificate of proficiency, a candidate must meet the following requirements:

1. **Courses:** Courses are designated for the specific certificate.
2. **Grades:** At least a C grade in each course required for the certificate, unless otherwise specified. Credit by Examination may also be used to gain credit for required courses.
3. **Pass/No Pass:** A Pass/No Pass course is acceptable toward the certificate if it is required for the certificate and (a) offered on a Pass/No Pass basis only or (b) if the Pass/No Pass is earned on the basis of credit by examination.
4. **Residency:** At least 20% of the total units required for the certificate must be earned at Santiago Canyon College.
5. **Petition:** Petition for certificate filed by the student with the Office of Admissions and Records at Santiago Canyon College.

CERTIFICATE OF ACHIEVEMENT PROGRAMS

A "Certificate of Achievement (18 or more units or state approved under 18 units) is a verification of achievement in a particular academic or occupational area, and it will be included on the official transcript." Certificate of achievement programs normally include only those courses which have a direct bearing upon specialized occupational competency since the certificate has the sole objective of immediate employment in a specialized area. For this reason there is no general education requirement in a certificate program. Santiago Canyon College certificate programs are described in the catalog section on College Credit Degrees and Certificates. To qualify for a certificate of achievement, a candidate must meet the following requirements:

1. **Courses:** Courses are designated for the specific certificate.
2. **Grades:** At least a "C" grade in each course required for the certificate, unless otherwise specified. Credit by Examination may also be used to gain credit for required courses.
3. **Pass/No Pass:** A Pass/No Pass course is acceptable toward the certificate if it is required for the certificate and (a) offered on a Pass/No Pass basis only or (b) if the Pass/No Pass is earned on the basis of credit by examination.
4. **Residency:** Twelve units completed at Santiago Canyon College. (Six units of major requirements must be completed at Santiago Canyon College.)
5. **Petition:** Petition for certificate is filed by the student with the Office of Admissions and Records at Santiago Canyon College.

PLANNING TO TRANSFER?

www.assist.org

Your official source for California articulation and student transfer information.

CLASS SCHEDULE SUBJECT TO CHANGE

The Rancho Santiago Community College District has made every reasonable effort to determine that everything stated in this class schedule is accurate. Courses and programs offered, together with other matters contained herein, are subject to change without notice by the administration of the Rancho Santiago Community College District for reasons related to student enrollment, level of financial support, or for any other reason, at the discretion of the District.

• SCC Rates of Student Progress • Student Right-To-Know Act

The rates below are placed here in accordance with the federally mandated Student Right-To-Know Act. Of the degree, certificate or transfer seeking first-time, full-time freshmen who entered SCC in Fall 2012, the "completion rate" represents those students who earned an Associates Degree, Certificate of Achievement, or 60 UC/CSU transferable credits within three years.

**2012 Cohort
Completion Rate**
STATE 29%
SCC 36%

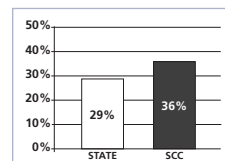

**2012 Cohort
Transfer Rate**
STATE 11%
SCC 14%

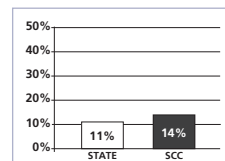

The "transfer rate" represents non-completer students who transferred to any other two- or four-year institution within three years. These rates do not represent the success rates of the entire student population at SCC nor do they account for student outcomes occurring after this three-year tracking period.

ACADEMIC PLANNING (continued)

GENERAL EDUCATION BREADTH REQUIREMENTS FOR THE CALIFORNIA STATE UNIVERSITY (CSU)

PLAN B — 2016–2017

Students planning to graduate from one of the 23 campuses of the California State University must complete 48 semester units in general education breadth courses. Upon request, Santiago Canyon College will verify the completion (certify) of up to 39 units of lower-division general education requirements. Nine semester units of general education units must be completed at the upper-division level after transfer. Students are strongly encouraged to meet with a Santiago Canyon College counselor when planning to transfer to a CSU campus.

IMPORTANT NOTE: The list of certifiable courses is subject to change year by year, but students are assured that courses taken to meet General Education-Breadth requirements will be honored if they are approved for the academic year in which they are taken. Courses on this list are approved beginning Fall 2016 and are valid through Summer 2017.

A. Communication in the English Language and Critical Thinking (minimum 9 units)

The 9 units selected from this area must include at least one course from A1, A2, and A3. Each course must be completed with a grade of "C" or better. (C minus is not acceptable.)

A1: Oral Communication

Communication 100/100H, 101, 110, 111*

A2: Written Communication

English 101/101H

A3: Critical Thinking

Communication 111*

English 102*/102H* (F'12), 103/103H

Philosophy 110/110H, 111

Reading 150

B. The Physical Universe and Its Life Forms (minimum 9 units)

Complete **ONE** course from Area B1 and **ONE** course from Area B2. One course **MUST** have a corresponding lab from Area B3. Lab courses are in **bold**. Complete **ONE** Math course from Area B4 with a grade of "C" or better (C minus is not acceptable).

B1: Physical Sciences

Astronomy 109, 110, 112

Chemistry **209, 210, 219/219H**

Earth Sciences 100, **111, 120, 121, 130, 160**

Geography 101, 130

Physical Science 100

Physics **100, 150A, 150B, 250A, 250B, 250C**

B2: Life Science

Anthropology 101

Biology 109/109H, **139, 149, 177, 211, 212, 214, 221,**

229, 231, 239, 259, 290

B3: Laboratory Activity

Anthropology **101L**

Astronomy **140**

Biology **109L, 139, 149, 211, 212, 214, 221, 229, 231,**

239, 259, 290

Chemistry **209, 210, 219/219H**

Earth Sciences **100L, 111, 121**

Geography **101L**

Physical Science **100**

Physics **100, 150A, 150B, 250A, 250B, 250C**

B4: Mathematics/Quantitative Reasoning

Mathematics 105, 140, 150, 160, 170, 180/180H, 203

(F'13), 219/219H, 287, 290, 295

Social Science 219/219H

C. Arts, Literature, Philosophy, and Foreign Language (minimum 9 units)

This area must include one course from C1 and one course from C2.

C1: Arts (Art, Dance, Music, Theatre)

Art 100/100H, 101, 102

Dance 100

English 233A*, 233B*

Music 101/101H, 102, 103, 104

Television/Video Communications 103, 104

Theatre Arts 100

C2: Humanities

American Sign Language 110, 111, 116, 210

English 102*/102H*, 231, 232, 233A*, 233B*, 241, 242,

246, 270, 271, 272, 278*

French 101, 102, 194, 196, 201, 202

History 101*/101H*, 102*/102H*, 152, 162

Italian 101, 102, 194, 195, 201, 202

Philosophy 106/106H, 108, 112, 115, 118, 120

Spanish 101/101H, 101A** & 101B**, 102/102H, 194,

195A, 195B, 201, 202

****Both courses must be completed for C2 credit.**

NOTE: The UNITED STATES HISTORY, CONSTITUTION AND AMERICAN IDEALS CSU graduation requirement

may be met by completing Political Science 101/101H and one U.S. History course from the following: History 118, 120/120H, 121/121H, 122, 124, 127. These courses (in **bold** below) may also be used to meet 6 of the 9 units required for Area D.

D. Social, Political, and Economic Institutions and Behavior; Historical Background (minimum 9 units)

Courses must be selected from at least 2 different disciplines.

Anthropology 100/100H, 103, 104

Chicano Studies 101

Child Development 107*, 110

Communication 120/120H, 225/225H

Counseling 150

Criminal Justice 101

Economics 101, 102

Education 101 (F'13)

English 278*

Ethnic Studies 101

Geography 100/100H, 102, 140

History 101*/101H*, 102*/102H*, **118, 120/120H,**

121/121H, 122+, 124, 126, 127, 133, 152*, 162*, 240 (F'14)

Interdisciplinary Studies 155*

Kinesiology 109

Political Science **101/101H, 200/200H, 201, 220, 221,**

222 (F'13), 230

Psychology 100/100H, 157*, 170, 200, 219, 230*, 240, 250

Sociology 100/100H, 116/116H, 130*, 240

Television/Video Communications 105

Women's Studies 101, 102

+ (No credit for History 122 if taken after History 120/120H or 121/121H.)

E. Lifelong Understanding and Self-Development (minimum 3 units)

Only one unit from E2 can be used to satisfy Area E.

E1:

Child Development 107*

Communication 102

Counseling 101, 116

Interdisciplinary Studies 155*

Kinesiology 100, 101, 102, 104, 110, 111

Nutrition and Food 115

Psychology 157*, 230*

Sociology 130*

E2:

Kinesiology 119-283 (Excluding 257 and 274)

CERTIFICATION REQUIREMENTS

1. No more than 30 semester units may be certified for areas B through D combined.
2. Pass/No Pass grades are accepted for certification in all areas. However, letter grades may be recommended or required for specific courses in a given major. Each CSU campus may also limit the total number of units graded Pass.
3. Grades of "C-" earned in Areas A1, A2, A3, and B4 will not be certified.
4. A single course may not meet more than one general education requirement.
5. Certification of coursework from other colleges will only be granted to students who have completed a minimum of 12 units at Santiago Canyon College.
6. Courses taken at other California Community Colleges will be applied to the subject areas in which they were listed by the institution where the course was completed.
7. Courses taken at other regionally accredited institutions (which do not maintain a CSU certification list) may be approved for certification via a "Pass Along Petition" and after a review by the Santiago Canyon College Articulation Officer. Courses completed at foreign institutions are not acceptable for certification. Pass Along Petitions are available from the Santiago Canyon College Counseling Department and must be accompanied by the appropriate documentation.
8. Requests for certification should be made during the semester prior to the last term of attendance. Please consult the class schedule or the Admissions website at www.sccollege.edu or the Santiago Canyon College Counseling Department for deadline information.

*Courses may be listed in more than one area, but will **NOT** be certified in more than one area.

B1, B2, B3: Courses in bold have laboratory activity.

ACADEMIC PLANNING (continued)

INTERSEGMENTAL GENERAL EDUCATION TRANSFER CURRICULUM (IGETC)

PLAN C — 2016–2017

Completion and certification of all the requirements in the Intersegmental General Education Transfer Curriculum (IGETC) will permit a student to transfer from Santiago Canyon College to a campus in either the CALIFORNIA STATE UNIVERSITY or the UNIVERSITY OF CALIFORNIA system without the need, after transfer, to take additional lower-division, general education courses to satisfy campus general education requirements. Completion of IGETC does not guarantee admission to a UC campus. Students are strongly encouraged to meet with a Santiago Canyon College counselor when planning to transfer to a UC campus.

IMPORTANT NOTE: The list of certifiable courses will be subject to change year by year, but students are assured that courses taken to meet IGETC requirements will be honored if they are approved for the academic year in which they are taken. Courses on this list are approved beginning Fall 2016 and are valid through Summer 2017.

AREA 1—ENGLISH COMMUNICATION

C.S.U.: 3 courses required, one from each group.

U.C.: 2 courses required, one each from Group A and B.

Group A: English Composition

1 course required, minimum 3 semester units.

English 101*/101H*

Group B: Critical Thinking-English Composition

1 course required, minimum 3 semester units.

English 102*/102H* (F*12), 103*/103H*

Philosophy 110*/110H*

Group C: Oral Communication (CSU ONLY)

1 course required, minimum 3 semester units.

Communication 100*/100H*, 101, 110, 111

AREA 2A—MATHEMATICAL CONCEPTS & QUANTITATIVE REASONING

1 course required, minimum 3 semester units.

Math 105, 140*, 150*, 170*, 180*/180H*, 185, 219*/219H*,

280, 287, 290, 295

Social Science 219*/219H*

AREA 3—ARTS & HUMANITIES

3 courses required, minimum 9 semester units, with at least one course from Group A and one course from Group B.

Group A: Arts (minimum 3 units)

Art 100*/100H*, 101, 102

Dance 100

Music 101*/101H*, 102, 103, 104

Television/Video Communications 103, 104

Theatre Arts 100

Group B: Humanities (minimum 3 units)

American Sign Language 111, 116, 210

English 102*/102H* (F*12), 231, 232, 233A, 233B, 241, 242,

246, 271, 272, 278

French 102, 201, 202

History 101*/101H*, 102*/102H*

Italian 102, 201, 202

Philosophy 106*/106H*, 108, 112, 115, 118, 120

Spanish 102*/102H*, 195A, 195B, 201, 202

* Indicates that transfer credit may be limited by either UC or CSU or both. Please consult with a counselor for additional information.

** Official High School transcript must be on file in the admissions office.

Area 5A, 5B, 5C: underlined courses have laboratory activity.

AREA 4—SOCIAL & BEHAVIORAL SCIENCES

3 courses required, minimum 9 semester units from at least 2 disciplines or an interdisciplinary sequence.

Anthropology 100*/100H*, 103, 104

Chicano Studies 101

Child Development 107*

Communication 225*/225H*

Criminal Justice 101

Economics 101, 102

Education 101 (F*13)

Ethnic Studies 101

Geography 100*/100H*, 102, 140

History 101*/101H* (F*13), 102*/102H* (F*13), 118,

120*/120H*, 121*/121H*, 122*, 124, 126, 127, 133, 152, 162,

240 (F*14)

Interdisciplinary Studies 155

Political Science 101*/101H*, 200*/200H*, 201, 220, 221,

222 (F*14), 230

Psychology 100*/100H, 157*, 170, 200, 219, 230, 240, 250

Sociology 100*/100H*, 116*/116H*, 240

TV/Video Communications 105

Women's Studies 101*, 102

AREA 5—PHYSICAL & BIOLOGICAL SCIENCES

Minimum 7–9 semester units. One Physical Science course and one Biological Science course required. One course must include a corresponding laboratory. Lab courses are underlined.

Group A: Physical Science (minimum 3 units)

Astronomy 109, 110, 112

Chemistry 209*, 210, 219*/219H*, 229

Earth Sciences 100, 111, 120*, 121*, 160

Geography 101, 130

Physical Science 100

Physics 100*, 150A*, 150B*, 250A*, 250B*, 250C*

Group B: Biological Science (minimum 3 units)

Anthropology 101

Biology 109*/109H*, 139, 177, 211, 212, 214, 221, 229, 231,

239, 249, 259, 290

Group C: Laboratory Activity (minimum 1 unit)

Anthropology 101L

Astronomy 140

Biology 109L, 139, 211, 212, 214, 221, 229, 231, 239, 249, 259, 290

Chemistry 209*, 210, 219*/219H*, 229

Earth Sciences 100L, 111, 121*

Geography 101L

Physical Science 100

Physics 100*, 150A*, 150B*, 250A*, 250B*, 250C*

AREA 6—LANGUAGE OTHER THAN ENGLISH (LOTE) (UC ONLY)

This proficiency may be met by one of the following methods:

Satisfactory completion of two years of high school coursework in a language other than English with grades of "C-" or better*; or completion of one of the following: American Sign Language 110; French 101, 102, 201, 202; Italian 101, 102, 201, 202; Spanish 101*/101H*, 101B, 102*/102H*, 201, 202

OR

satisfactory completion, with "C" grades or better, of two years of formal schooling at the sixth grade level or higher in an institution where the language of instruction is not English;

OR

3 or higher on College Board Advanced Placement Examination, 5 or higher on International Baccalaureate Higher Level Examination; SAT II: Subject Tests (see counselor for required scores); grade of A, B, or C on the "O" level exam; or score of 5, 6, or 7 on the "A" level exam

OR

satisfactory completion of an achievement test administered by a college in language other than English equivalent to two years of high school language; or verification of student competency equivalent to two years of high school language.

AMERICAN INSTITUTIONS REQUIREMENT (AI)

(Not part of IGETC. May be completed prior to transfer.)

CSU has an American Institutions graduation requirement that is separate from IGETC. To meet the CSU requirement, students should take Political Science 101*/101H* AND one of the following courses: History 118, 120*/120H*, 121*/121H*, 122*, 124, 127. These courses can be used for 6 of the 9 units required in Area 4 (Social and Behavioral Sciences).

UC requires the completion of a college course or courses with a grade of "C" or better OR a one-year course in high school in U.S. History or a half-year course in U.S. History and a half-year course in American Government with grades of "C" or better (UCLA requires grades of "B"). Requirements vary by UC campus. Check with a Santiago Canyon College counselor to determine which course(s) to take.

CERTIFICATION REQUIREMENTS

1. Complete all courses used for IGETC certification with a minimum grade of C (C minus is not acceptable). A "Pass" is acceptable providing it is equivalent to a grade of C or higher.
2. Request certification from the last California community college you attend prior to transfer to CSU or UC. Requests should be made to the Office of Admissions and Records during the semester prior to the last term of attendance. Please consult the class schedule or the Santiago Canyon College Counseling Department for deadline information.
3. Prior to requesting certification, have official transcripts on file from every high school and college you have attended.
4. Courses taken at other California community colleges will be applied to the subject areas in which they are listed by the institution where the work was completed.
5. A course taken at other regionally accredited institutions (which do not maintain an IGETC certification list) may be approved for certification via a "Pass Along Petition" and after a review by the Santiago Canyon College Articulation Officer. Pass Along Petitions are available from the Santiago Canyon College Counseling Department and must be accompanied by the appropriate documentation.
6. Courses completed at foreign institutions are not acceptable except for certification of competence in a language other than English.
7. Completing IGETC prior to transfer is strongly recommended and can be advantageous in the admissions process. Partial certification is permitted if the student has completed all but two courses on the pattern. Please see a Santiago Canyon College counselor for guidelines.

ACADEMIC PLANNING (continued)

WHO NEEDS TO PETITION TO GRADUATE?

Are you planning to transfer?

When planning to transfer to a 4-year university and want CSU Certification and/or IGETC Certification, you must submit a petition to graduate. A petition must also be completed to earn an associate degree from Santiago Canyon College.

Students Preparing to Transfer

- I. Complete general education requirements
 - Plan B (CSU Certification)
 - Plan C (IGETC Certification)
- II. Complete major requirements for an associate degree (if applying for an associate degree)
 - Complete required courses as listed in the catalog. An associate degree requires the completion of 60 degree applicable units with a GPA of 2.0 or better and residency (12 units; 6 in the major) at Santiago Canyon College.
- III. Submit Petition to Graduate
 - Submit at least one full semester prior to anticipated completion

Students Not Planning to Transfer

- I. Complete general education requirements
 - Plan A
- II. Complete major requirements for an associate degree
 - Complete required courses as listed in the catalog. An associate degree requires the completion of 60 degree applicable units with a GPA of 2.0 or better and residency (12 units; 6 in the major) at Santiago Canyon College.
- III. Submit Petition to Graduate
 - Submit at least one full semester prior to anticipated completion

Transcripts from all other colleges attended must be on file.

Petition to Graduate Deadline

Fall 2016 – October 7
Spring 2017 – March 3
Summer 2017 – July 7

Certificate of Achievement

Students who are completing a Certificate of Achievement need to adhere to the following steps:

- I. Complete all required courses with a "C" or better in an approved program
- II. Complete Petition for Certificate of Achievement
- III. Submit petition in the semester you are completing your last course prior to the Petition Deadline (same as Petition to Graduate Deadlines)

If you have any questions, please make an appointment with a Counselor by calling 714-628-4800 or contact the Graduation Office at 714-628-4852.



Associate Degree
for Transfer
A Degree with a Guarantee.™

Planning to Transfer to a CSU?

Interested in Transferring and Graduating Efficiently?

Interested in Guaranteed Admission to the CSU?

If you answered yes to any of these questions and your major is Anthropology, Business Administration, Communication Studies, Computer Science, Economics, Elementary Teacher Education, English, Geography, Geology, History, Kinesiology, Mathematics, Philosophy, Physics, Political Science, Psychology, Sociology, Spanish or Studio Arts then check out SCC's special new associate degrees for transfer.

Visit www.sccollege.edu/transferedegrees to find out how you can transfer with guaranteed admission, junior standing and priority admission consideration to a CSU. The development of an AA-T or AS-T educational plan is vitally important for transfer success. Make a counseling appointment by calling 714-628-4800 or by visiting the Counseling Center in D-106.



SCC IS A SMOKE-FREE CAMPUS

Smoking is allowed only in parking lots 1-6.



TIRED OF BOOKSTORE LINES?

Get out of line and go ONLINE!

Buy textbooks online at:

www.sccollege.edu/bookstore

SANTIAGO CANYON COLLEGE

DIVISION OF CONTINUING EDUCATION



1465 NORTH BATAVIA STREET, ORANGE, CA 92867
714-628-5900
WWW.SCCOLLEGE.EDU/OEC

MISSION STATEMENT

The mission of the Continuing Education Division is to offer a variety of free, noncredit classes, programs, and services that enable students to maximize their potential by acquiring the necessary technical and academic skills to reach their personal, educational, and career goals so they can benefit from, and contribute to, a changing American society as productive, active members of their communities.

Spring 2017 Classes Begin Monday, January 9, 2017

Continuing Education classes are offered in Orange, East Anaheim and the Santiago Canyon College campus. See page 52 for locations.

Spring Semester 2017 Calendar

Holiday (New Year's)	January 1-2
Instruction Begins	January 9
Holiday (Martin Luther King)	January 16
Holiday (Lincoln's Day).....	February 17 - 18
Holiday (Presidents' Day).....	February 20
Holiday (Cesar Chavez Day).....	March 31
Spring Recess (all classes except at SCC).....	April 3 -8
OEC High School Commencement	May 26
Instruction Ends	May 27
Holiday (Memorial Day)	May 29

Continuing Education Phone Listing

Registration / Admissions.....	714-628-5900
Adult High School Diploma Program.....	714-628-5929
Bookstore.....	714-628-5924
Child Development Center (SCC)	714-628-4890
Counseling	714-628-5929
Administration	
Jose F. Vargas, Vice President	714-628-5905
Lori Fasbinder, Dean	714-628-5971
Abdul Isisra, Interim Dean	714-628-5974
Patricia Alvano, Director of Support Services	714-628-5916
Instructional Departments	
Estela Cuellar, Part-time Coordinator.....	714-628-5937
<i>Career Technical Education</i>	
Angela Guevara, Coordinator	714-628-5987
<i>Programs for Persons With Substantial Disabilities</i>	
Nancy Parent, Coordinator	714-628-5938
<i>Parent Education, Health & Safety, Older Adults</i>	
Eden Quimzon, Coordinator	714-628-5944
<i>Citizenship, English as a Second Language</i>	
Jolene Shields, Coordinator	714-628-5948
<i>Adult Basic Education, GED Preparation, High School Subjects</i>	

CONTINUING EDUCATION

REGISTRATION/INFORMATION

GENERAL INFORMATION

Continuing Education offers free teacher-directed and self-paced individualized classroom instruction. Academic, vocational, basic skills and personal enrichment programs are available to adults 18 years or older.

Students currently enrolled in secondary schools who wish to attend continuing education classes may be admitted by special request of the secondary school and approval from OEC administration.

Students may register for classes throughout the year, providing there is space available. The open entry/open exit format allows for flexibility in planning. Day, evening, and Saturday classes are offered at convenient community locations.

WHO MAY ATTEND

High school graduates and persons 18 years of age and over may enroll in continuing education classes.

REGISTRATION

Register for classes in person. (Spaces are filled on a first-come, first-served basis.) Online registration is also available for Business Skills classes. Go to www.sccollege.edu/oec and select the Online Registration/Webadvisor link for more information.

Registration Career Technical Education – Short-Term (Business Skills/Computer) classes
Begins November 28, 2016

Registration for ESL, HSS and all other classes
Begins December 5, 2016

Office Hours: Please visit the OEC homepage at sccollege.edu/oec or call 714-628-5900 for office hours.

CLASS DISCONTINUANCE POLICY

Any class in which there is not a minimum of 20 students enrolled by the beginning of instruction may be canceled. Any class which does not maintain satisfactory attendance may be canceled.

CLASS SCHEDULE SUBJECT TO CHANGE

The Rancho Santiago Community College District has made every reasonable effort to determine that everything stated in this class schedule is accurate. Courses and programs offered, together with other matters contained herein, are subject to change without notice by the administration of the Rancho Santiago Community College District for reasons related to student enrollment, level of financial support, or for any other reason, at the discretion of the District.

INSTRUCTIONAL PROGRAMS

Continuing education classes are free. Classes are offered in the following programs:

- Adult Basic Education (*placement test required*)
- Adult High School Diploma (*placement test required*)
- Career Technical Education – Short-Term (Business Skills/Computers)
- Citizenship
- English as a Second Language (ESL) (*placement test required*)
- GED Preparation (*placement test required*)
- Health and Safety
- Native Language Basic Skills for Adults
- Parent Education
- Programs for Persons With Substantial Disabilities
- Older Adults

For a complete schedule of continuing education classes, visit the website at www.sccollege.edu/oec.

STUDENT SERVICES

Available to all registered students:

Counseling and Guidance

Provides academic, personal and career counseling, referrals to community resources, and orientation to continuing education and additional college programs.

Career Services and Job Placement

Continuing Education students have access to the services of the job placement officer on the Santiago Canyon College campus, as well as career services at the OEC Provisional Education facility.

Assessment

Students take a placement assessment test to register for Adult High School, GED, Adult Basic Education, Reading, and ESL classes. The test takes approximately three hours. **Children are not allowed in the testing room.**

Parking Fee

Parking at all Continuing Education class locations is free.

Textbooks and Supplies

Textbooks and supplies are available at the OEC Provisional Education Facility bookstore. A complete list of textbooks, including cost, required for each class is posted at the bookstore entrance.

FINANCIAL ASSISTANCE

BOARD OF GOVERNOR'S FEE WAIVER PROGRAM

There are three ways for California residents to qualify to have their enrollment fee waived at SAC and SCC.
Submit the completed BOGW form to the Financial Aid Office for Method A and Method B.

BOGW A UNTAXED INCOME

Complete the BOGW application and provide the required documentation showing you or your family are receiving TANF, Cal Works, SSI/SSP, or General Relief. You are also eligible if you have certification from the California Department of Veteran Affairs or the National Guard Adjutant General that you are eligible for a dependent's fee waiver, or if you are eligible as a recipient of the Congressional Medal of Honor or as a child of a recipient, or a dependent of a victim of the September 11, 2001 terrorist attack. In addition you are eligible as a dependent of a deceased law enforcement/fire suppression personnel killed in the line of duty. Verification of benefits is required.

BOGW B FAMILY INCOME

To be eligible, you must complete the BOGW application, signing a statement, under penalty of perjury, that the income information is true and that the family income does not exceed the state income standards determining eligibility.

BOGW C FINANCIAL AID APPLICANT

Complete the FAFSA application process, and provide the Financial Aid office with all required documentation. Once the need analysis is calculated, applicants with a least \$1,104 of unmet need will be provided with a BOGW C that will pay the Enrollment Fee for the entire academic year and provide a refund to students who have already paid.

In order to remain eligible for the Board of Governors Fee Waiver (BOGW) you must be meeting the academic standards. If you are placed on academic or progress probation, or any combination thereof, for two consecutive primary terms you will lose your BOGW Fee Waiver eligibility.

If you lose your BOGW eligibility for not meeting the academic standards you may appeal. Appeals will be reviewed that have documented extenuating circumstances such as a verified cases of accidents, illnesses, or other circumstances that might include documented changes in the student's economic situation or evidence that the student was unable to obtain essential student support services. Extenuating circumstances also include special consideration of specific factors associated with Veterans, CalWORKs, EOPS, and DSPS student status.

If you are a Foster Youth you are not subject to the loss of BOGW Fee Waiver for not meeting academic or progress probation.

The Financial Aid Application Process: Apply Now for 2016–2017

In order to apply for any financial aid program, you must complete the FAFSA (www.fafsa.ed.gov) or California Dream Act Application (dream.csac.ca.gov) online by June 30, 2017. If you are required to use your parent(s) income information, refer to the federal IRS Income Tax Forms. The state Cal Grant competition requires you to also submit GPA verification. If you have completed 16 degree applicable units at Santa Ana College or Santiago Canyon College, your GPA will be sent automatically. If not, you will need to submit your high school GPA on the paper GPA Verification form. **Cal Grant deadlines are March 2nd (maximum opportunity) and September 2nd (limited number of awards).**

Once you have applied for financial aid, you will be notified by the processor with a Student Aid Report (SAR), giving you the Expected Family Contribution which determines your Pell Grant eligibility and BOGW C eligibility. The California Student Aid Commission will notify you of your Cal Grant eligibility. Each college you have listed on the FAFSA or Dream Act will mail you additional forms to be completed and turned into the Financial Aid Office. After all required documents have been processed; you will be awarded the financial aid programs you are eligible for and an Award Letter will be mailed to you.

If your family circumstances have changed, due to illness, loss of a job, etc., ask about "Special Circumstances" that could affect your eligibility.

SANTA ANA COLLEGE

Financial Aid Office, Village, VL-105
714-564-6242 • FAFSA Code: 001284

SANTIAGO CANYON COLLEGE

Financial Aid Office, Room E-104
714-628-4876 • FAFSA Code: 036957

Withdrawals and Repayments of Financial Aid Funds

Federal regulations may require students to repay federal funds if they drop or withdraw from all classes or drop below half-time status, or are dropped by the instructor due to excessive absence. Based on the date of the COMPLETE WITHDRAWAL, the Financial Aid Office is required to determine the amount, if any, of "unearned" federal financial aid received by the student. A calculation will be completed to determine if the student will owe a refund.

Please refer to catalog for more information.

Try to successfully complete at least six units each semester, so that you are not required to pay back a portion of the funds you have received. Dropping below half-time will affect your award.

General Eligibility Requirements:

- Be a US citizen or eligible non-citizen.
- Have a high school diploma, pass the CAHSEE exam, GED completion or have a California Proficiency Certificate.
- Have a valid Social Security Number.
- Meet Satisfactory Academic Progress requirements.
- Not be in default on any federal student loan or owe a refund on any federal grant.
- Be enrolled in an eligible program of study leading to a degree, transfer or a certificate.
- Provide the Admissions Office with official academic transcripts from previous colleges attended.
- Drug convictions, while receiving federal aid, will disqualify eligibility.
- Male Students must be registered with Selective Service. Register online at www.sss.gov or call 847-688-6888 if you need your Selective Service Number.

FINANCIAL ASSISTANCE

Cal Grants

Cal Grants are available to California residents attending eligible California colleges who meet all criteria and are enrolled in at least 6 units. The programs are administered by the California Student Aid Commission. The annual application deadlines are March 2 and September 2 for community college students. A FAFSA or Dream Act Application as well as a GPA verification is required.

Cal Grant A

Eligibility is based on financial need and GPA. Assistance is provided to meet tuition and fee costs at four-year universities. Awards to community college students may be placed on "reserve" for a maximum of two years until they transfer to a four-year institution. Award amounts: \$5,472 at CSU, \$12,240 at UC, \$9,048 at independent colleges.

Cal Grant B

Is provided to students from low-income families with living allowance and tuition and fee assistance to attend college. The maximum award amount is \$1,670 per year and will be prorated for less than full-time students. This grant may be used at community colleges and universities, not to exceed four years. Cal Grant B students also receive tuition costs at the same levels as Cal Grant A, except at community colleges.

Cal Grant C

Assists eligible students enrolled in a vocational training program leading to a Certificate or AA/AS degree, not a transfer program. The maximum awards amount is \$547 per year, and will be prorated for less than full-time students.

Federal PELL Grant

Pell grant is a federally funded program for undergraduates who demonstrate need. The amount of the Pell Grant is based on the cost of attendance, the Expected Family Contribution, and the enrollment in number of units. Please check with the Financial Aid Office or visit the website for the maximum and minimum PELL award amount. If you apply late and you are eligible, you may be paid retroactively for the entire academic year. **Pell Grants are limited to 12 Full Time equivalent semesters.**

William D. Ford Federal Direct Loan Program

All students who meet federal financial aid eligibility criteria may borrow through the Direct Loan program. Funds are borrowed directly from the federal government. Annual Direct Loan Subsidized and Unsubsidized combined limits are \$3,500 for freshmen and \$4,500 for sophomores. Additional Direct Unsubsidized loans are available for eligible students.

Subsidized Direct Loan: The federal government pays the interest on this need-based loan while the student is in school, at least half-time.

Unsubsidized Direct Loan: The student is responsible for paying the interest on this loan that is not need based.

Additional Unsubsidized Direct Loans: Available to students who meet all of the qualification requirements. The annual loan limits are \$6,000 for independent students and \$2,000 for dependent students.

Federal Supplemental Educational Opportunity Grant (FSEOG)

This is a federally funded grant, available to undergraduates who demonstrate exceptional financial need. Priority in awarding FSEOG funds must be given to Pell Grant recipients. Minimum enrollment is six units per semester. Early applicants are given priority.

Federal Work-Study Program (FWS)

This is a federally funded program providing employment opportunities to students with financial need. Students awarded FWS are placed in part-time jobs on campus. This program provides an excellent "learning experience" through on-the-job training. Students must be enrolled in a minimum of six units to remain eligible. Early applicants are given priority.

Chafee Grant

This grant is available to former foster youth age 13 and above. Awards are \$5,000 per year and the program has limited funding. To apply use the FAFSA application and the separate Chafee Grant application. There is a maximum age limit of 23 as of July 1 of the award year. No payments are made beyond the age of 23.

Extended Opportunity Programs and Services (EOPS) and CARE Grants

This is a state funded program designed to assist EOPS eligible students from low income families who are educationally disadvantaged, and enrolled full-time, with priority registration, orientation, personal and academic counseling, tutoring, study-skills, book services, bus passes, and grants. The CARE program provides students with the cost of child-care, transportation, and meal vouchers.

Scholarship Office

Santiago Canyon College: A-210, 714-628-4793
Santa Ana College: S-204, 714-564-6478

The Bureau of Indian Affairs provides grants to eligible, tribe certified, American Indian students who are at least one-quarter American Indian, Eskimo or Aleut. For information, call 916-978-6058.

California Community Colleges 2016-17 Board of Governors Fee Waiver Application

This is an application to have your ENROLLMENT FEES WAIVED. If you need money to help with books, supplies, food, rent, transportation and other costs, please complete a FREE APPLICATION FOR FEDERAL STUDENT AID (FAFSA) or the California Dream Application (for eligible AB 540 students) immediately. The FAFSA is available at www.fafsa.gov and the Dream Application is available at <https://dream.csac.ca.gov>. Contact the Financial Aid Office for more information.

IMPLEMENTATION OF Assembly Bill 1899: Victims of Trafficking, Domestic Violence and other Serious Crimes

AB 1899, chaptered in September of 2012, provides for a non-resident enrollment fee exemption for "Victims of trafficking, domestic violence and other serious crimes". In addition, the legislation allows these students to apply for and, if eligible, receive financial aid from programs administered by public postsecondary institutions or the state of California. Finally, the legislation provides that enrollment fees shall be waived for these students who apply for and are eligible to receive Board of Governor enrollment fee waivers.

This **FREE WAIVER** application is for California residents, eligible AB 540 students, and eligible AB 1899 students, as determined by the Admissions or Registrar's Office. If you have not had your California residency or eligibility status determined by the Admissions or the Registrar, please see one of those offices to obtain the valid determination. Fee waiver eligibility cannot be determined until your status has been verified.

Has the Admissions or Registrar's Office determined that you are a California resident? Yes No

If no, has the Admissions or Registrar's Office determined that you are eligible for a non-resident tuition exemption as an AB 540 student? Yes No

If no, has the Admissions or Registrar's Office determined that you are eligible for a non-resident tuition exemption granted as a result of you residing in the United States with a "T" or "U" visa (immigration status under Section 1101(a)(15)(T)(i) or (ii), or Section 1101 (a)(15)(U)(i) or (ii), of Title 8 of the United States Code)? Yes No

Name: _____ Student ID # _____
Last First Middle Initial

Email (if available): _____ Telephone Number: (____) _____

Home Address: _____ Date of Birth: ____/____/____
Street City Zip Code

IMPLEMENTATION OF THE CALIFORNIA DOMESTIC PARTNER RIGHTS AND RESPONSIBILITIES ACT

The California Domestic Partner Rights and Responsibilities Act extends rights, benefits, responsibilities and obligations to individuals in domestic partnerships registered with the California Secretary of State under Section 297 of the Family Code. If you are in a Registered Domestic Partnership (RDP), or legal same sex marriage, you will be treated as an Independent married student to determine eligibility for this Enrollment Fee Waiver and will need to provide income and household information for your domestic partner. If you are a dependent student and your parent is in a Registered Domestic Partnership, or legal same sex marriage, you will be treated the same as a student with married parents and income and household information will be required for the parent's domestic partner.

Note: These provisions apply to state student financial aid ONLY, and not to federal student financial aid.

Are you or your parent in a Registered Domestic Partnership with the California Secretary of State under Section 297 of the Family Code? (Answer "Yes" if you or your parent are separated from a Registered Domestic Partner but have **NOT FILED** a Notice of Termination of Domestic Partnership with the California Secretary of State's Office.) Yes No

If you answered "Yes" to the question above, treat the Registered Domestic Partner as a spouse. You are required to include your domestic partner's income and household information or your parent's domestic partner's income and household information in Questions 4, 11, 12, 13, 14, 15, 16, 17.

Student Marital Status

Single Married Divorced Separated Widowed Registered Domestic Partnership

DEPENDENCY STATUS

The questions below will determine whether you are considered a Dependent student or Independent student for fee waiver eligibility and whether parental information is needed. If you answer "Yes" to **ANY** of the questions 1-10 below, you will be considered an **INDEPENDENT** student. If you answer "No" to all questions, you will be considered a Dependent student thereby reporting parental information and should continue with Question 11.

1. Were you born before January 1, 1993? Yes No
2. As of today, are you married **or** in a Registered Domestic Partnership (RDP)? (Answer "Yes" if you are separated but not divorced or have not filed a termination notice to dissolve partnership.) Yes No
3. Are you a veteran of the U.S. Armed Forces **or** currently serving on active duty for purposes other than training? Yes No
4. Do you have children who will receive more than half of their support from you between July 1, 2016 - June 30, 2017, **or** other dependents who live with you (other than your children or spouse/RDP) who receive more than half of their support from you, now and through June 30, 2017 Yes No

(continued next page)

5. At any time since you turned age 13, were both your parents deceased, were you in foster care, or were you a dependent or ward of the court? Yes No
6. Are you or were you an emancipated minor as determined by a court in your state of legal residence? Yes No
7. Are you or were you in legal guardianship as determined by a court in your state of legal residence? Yes No
8. At any time on or after July 1, 2015, did your high school or school district homeless liaison determine that you were an unaccompanied youth who was homeless? Yes No
9. At any time on or after July 1, 2015, did the director of an emergency shelter or transitional housing program funded by the U.S. Department of Housing and Urban Development determine that you were an unaccompanied youth who was homeless? Yes No
10. At any time on or after July 1, 2015, did the director of a runaway or homeless youth basic center or transitional living program determine that you were an unaccompanied youth who was homeless or were self-supporting and at risk of being homeless? Yes No

• If you answered "Yes" to any of the questions 1 - 10, you are considered an INDEPENDENT student for enrollment fee waiver purposes and must provide income and household information about yourself (and your spouse or RDP if applicable). Skip to Question #13.

• If you answered "No" to all questions 1 - 10, complete the following questions:

11. If your parent(s) or his/her RDP filed or will file a 2015 U.S. Income Tax Return, were you, or will you be claimed on their tax return as an exemption by either or both of your parents? Will Not File Yes No
12. Do you live with one or both of your parent(s) and/or his/her RDP? Yes No

• If you answered "No" to questions 1 - 10 and "Yes" to either question 11 or 12, you must provide income and household information about your PARENT(S)/RDP. Please answer questions for a DEPENDENT student in the sections that follow.

• If you answered "No" or "Parent(s) will not file" to question 11, and "No" to question 12, you are a dependent student for all student aid except this enrollment fee waiver. You may answer questions as an INDEPENDENT student on the rest of this application, but please try to get your PARENT information and file a FAFSA so you may be considered for other student aid. You cannot get other student aid without your parent(s) information.

13. Are you (the student **ONLY**) currently receiving monthly cash assistance for yourself or any dependents from:
 - TANF/CalWORKs? Yes No
 - SSI/SSP (Supplemental Security Income/State Supplemental Program)? Yes No
 - General Assistance? Yes No
14. If you are a dependent student, are your parent(s)/RDP receiving monthly cash assistance from TANF/CalWORKs or SSI/SSP as a primary source of income? Yes No

If you answered "Yes" to question 13 or 14 you are eligible for an ENROLLMENT FEE WAIVER. Sign the Certification at the end of this form. You are required to show current proof of benefits. Submit application and documentation to the financial aid office.

METHOD B ENROLLMENT FEE WAIVER

15. **DEPENDENT STUDENT:** How many persons are in your parent(s)/RDP household? (Include yourself, your parent(s)/RDP, and anyone who lives with your parent(s)/RDP and receives more than 50% of their support from your parents/RDP, now and through June 30, 2017.) _____
16. **INDEPENDENT STUDENT:** How many persons are in your household? (Include yourself, your spouse/RDP, and anyone who lives with you and receives more than 50% of their support from you, now and through June 30, 2017.) _____

17. 2015 Income Information

(Dependent students should not include their own Income information for Q 17, a and b below.)

- a. Adjusted Gross Income (If 2015 U.S. Income Tax Return was filed, enter the amount from Form 1040, line 37; 1040A, line 21; 1040EZ, line 4).
 - b. All other income (Include **ALL** money received in 2015 that is not included in line (a) above (such as Disability, child support, military living allowance, Workman's Compensation, untaxed pensions.)
- TOTAL Income for 2015 (Sum of a + b)

**DEPENDENT STUDENT:
PARENT(S)/RDP
INCOME ONLY**

\$ _____

\$ _____

\$ _____

**INDEPENDENT STUDENT:
STUDENT (& SPOUSE'S/
RDP) INCOME**

\$ _____

\$ _____

\$ _____

The Financial Aid Office will review your income and let you know if you qualify for an ENROLLMENT FEE WAIVER under Method B. Submit application and documentation to the financial aid office.

If you do not qualify using Method A or Method B, you should file a FAFSA (for U.S. citizens or eligible non-citizens) or the California Dream Application (for undocumented AB 540 students). The FAFSA is available at www.fafsa.gov and the Dream Application is available at <https://dream.csac.ca.gov/>. Contact the Financial Aid Office for more information.

(continued next page)

SPECIAL CLASSIFICATIONS ENROLLMENT Fee Waivers

- 18. Do you have certification from the CA Department of Veterans Affairs that you are eligible for a dependent's fee waiver?
Submit certification. Yes No
- 19. Do you have certification from the National Guard Adjutant General that you are eligible for a dependent's fee waiver?
Submit certification. Yes No
- 20. Are you eligible as a recipient of the Congressional Medal of Honor or as a child of a recipient?
Submit documentation from the Department of Veterans Affairs. Yes No
- 21. Are you eligible as a dependent of a victim of the September 11, 2001, terrorist attack?
Submit documentation from the CA Victim Compensation and Government Claims Board. Yes No
- 22. Are you eligible as a dependent of a deceased law enforcement/fire suppression personnel killed in the line of duty?
Submit documentation from the public agency employer of record. Yes No

• If you answered "Yes" to any of the questions from 18-22, you are eligible for an ENROLLMENT FEE WAIVER and perhaps other fee waivers or adjustments. Sign the Certification below. Submit application and documentation to the financial aid office. Contact the Financial Aid Office if you have questions.

CERTIFICATION FOR ALL APPLICANTS: READ THIS STATEMENT AND SIGN BELOW

I hereby swear or affirm, under penalty of perjury, that all information on this form is true and complete to the best of my knowledge. If asked by an authorized official, I agree to provide proof of this information, which may include a copy of my and my spouse/registered domestic partner and/or my parent's/registered domestic partner's 2015 U.S. Income Tax Return(s). I also realize that any false statement or failure to give proof when asked may be cause for the denial, reduction, withdrawal, and/or repayment of my waiver. I authorize release of information regarding this application between the college, the college district, and the Chancellor's Office of the California Community Colleges.

I understand the following information (please check each box):

- Federal and state financial aid programs are available to help with college costs (including enrollment fees, books & supplies, transportation and room and board expenses). By completing the FAFSA or the California Dream Application, additional financial assistance may be available in the form of Cal Grants, Pell and other grants, work study and other aid.
- I may apply for and receive financial assistance if I am enrolled, either full time or part time, in an eligible program of study (certificate, associate degree or transfer).
- Financial aid program information and application assistance is available in the college financial aid office.

Applicant's Signature _____ Date _____ Parent Signature (Dependent Students Only) _____ Date _____

CALIFORNIA INFORMATION PRIVACY ACT

State and federal laws protect an individual's right to privacy regarding information pertaining to oneself. The California Information Practices Act of 1977 requires the following information be provided to financial aid applicants who are asked to supply information about themselves. The principal purpose for requesting information on this form is to determine your eligibility for financial aid. The Chancellor's Office policy and the policy of the community college to which you are applying for aid authorize maintenance of this information. Failure to provide such information will delay and may even prevent your receipt of financial assistance. This form's information may be transmitted to other state agencies and the federal government if required by law. Individuals have the right of access to records established from information furnished on this form as it pertains to them.

The officials responsible for maintaining the information contained on this form are the financial aid administrators at the institutions to which you are applying for financial aid. The SSN may be used to verify your identity under record keeping systems established prior to January 1, 1975. If your college requires you to provide an SSN and you have questions, you should ask the financial aid officer at your college for further information. The Chancellor's Office and the California community colleges, in compliance with federal and state laws, do not discriminate on the basis of race, religion, color, national origin, gender, age, disability, medical condition, sexual orientation, domestic partnership or any other legally protected basis. Inquiries regarding these policies may be directed to the financial aid office of the college to which you are applying.

FOR OFFICE USE ONLY

- | | | | | |
|--|----------------------------------|---|---|--|
| <input type="checkbox"/> BOGFW-A | <input type="checkbox"/> BOGFW-B | <input type="checkbox"/> Special Classification | RDP | <input type="checkbox"/> Student is not eligible |
| <input type="checkbox"/> TANF/CalWORKs | _____ | <input type="checkbox"/> Veteran | <input type="checkbox"/> National Guard Dependent | <input type="checkbox"/> Student |
| <input type="checkbox"/> GA | | <input type="checkbox"/> Medal of Honor | <input type="checkbox"/> 9/11 Dependent | <input type="checkbox"/> Parent |
| <input type="checkbox"/> SSI/SSP | <input type="checkbox"/> BOGFW-C | <input type="checkbox"/> Dependent of deceased law enforcement/fire personnel | | |

Comments: _____

Certified by: _____ Date _____

SCC COLLEGE LOCATIONS

SCC	SANTIAGO CANYON COLLEGE 8045 East Chapman, Orange, CA 92869	714-628-4900	1
CHAP	OEC PROVISIONAL EDUCATION FACILITY, DIVISION OF CONTINUING EDUCATION 1937 West Chapman Avenue, Suite 200, Orange, CA 92868	714-628-5900	2
OEC	ORANGE EDUCATION CENTER, CONTINUING EDUCATION 1465 North Batavia Street, Orange, CA 92867	714-628-5900	3
RSCCD	DISTRICT OFFICE 2323 North Broadway, Santa Ana, CA 92706	714-480-7300	4
SABA	SANTA ANA BEAUTY ACADEMY 2231 North Tustin Avenue, Santa Ana, CA 92705	714-547-5177	5
CWPC	COLLEGE AND WORKFORCE PREPARATION CENTER 1572 North Main Street, Orange, CA 92867	714-628-5999	6

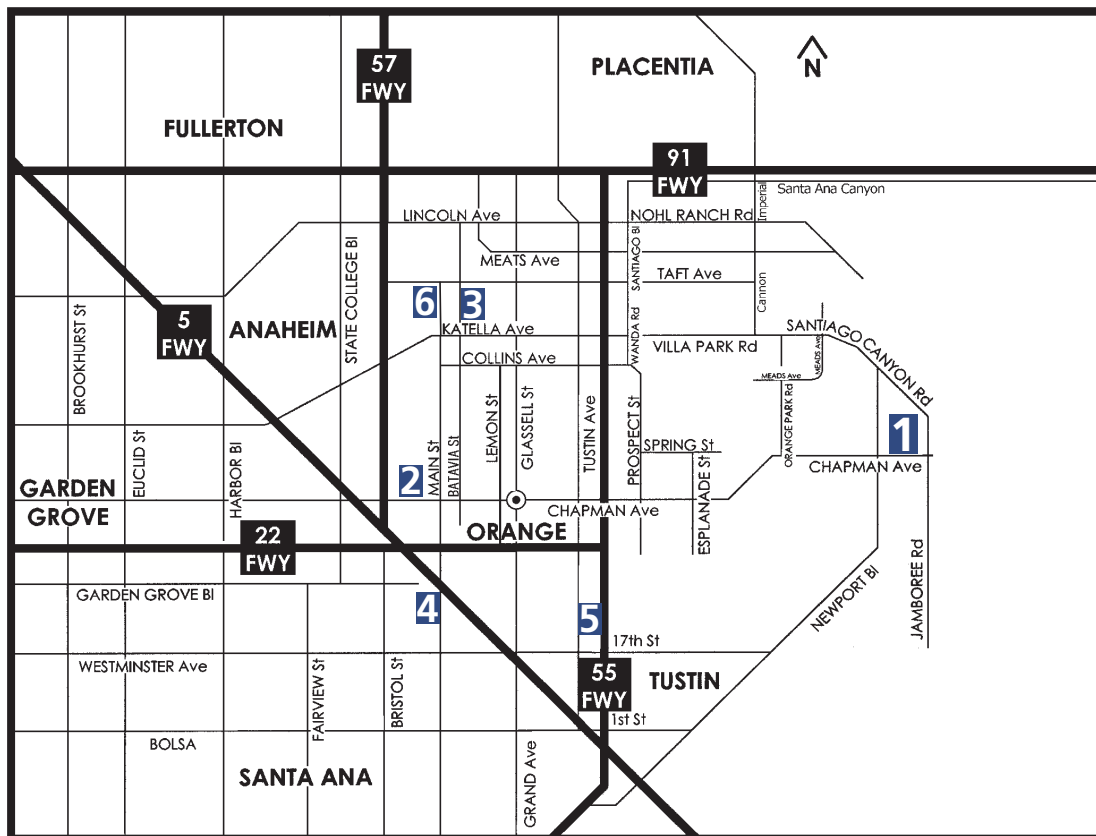



Santiago Canyon College

8045 East Chapman Avenue
 Orange, CA 92869
 714-628-4900
www.sccollege.edu

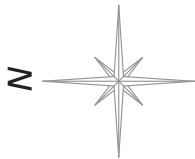

A-LOWER LEVEL
 Bookstore • Classrooms • Media Systems Office
 SSS Trio

A-UPPER LEVEL
 Academic Senate Office • Administration
 Administrative Services • Associated Student
 Government • CAMP • Classrooms
 International Students • Publications • Scholarships
 Student Life & Leadership • Upward Bound • Veterans

B-LOWER LEVEL
 Classrooms • Faculty Offices

B-UPPER LEVEL
 Classrooms

C-BUILDING
 Child Development Center

D-FIRST FLOOR
 Career Services • Classrooms • Counseling
 Faculty Offices • Transfer Success Center

D-SECOND FLOOR
 Academic Success Center • Classrooms
 Faculty Offices • Tutoring

E-FIRST FLOOR
 Admissions • CalWORKS • CARE • Cashier
 Financial Aid • EOPS • Disabled Students Program
 Graduation Office • Photo ID
 On-Campus Job Placement

E-SECOND FLOOR
 Classrooms

E-THIRD FLOOR
 Classrooms • Faculty Offices • Pathways to Teaching
 Testing Center

G-FIRST FLOOR
 Gym and Fitness Center

G-SECOND FLOOR
 Aerobics • Swimming Pool
 Kinesiology Offices

H-HUMANITIES BUILDING
 Classrooms • Faculty Offices
 Information Technology • Language Lab
 Writing Center

L-LIBRARY • Safety & Security

MO-MAINTENANCE & OPERATIONS

S-BUILDING
 Continuing Education Classes
 Registration/Counseling

SC-SCIENCE CENTER
 Classrooms • Faculty Offices • Science Labs

SP-STRENGTH PLAZA

T-BUILDING
 Cafeteria • Student Health and
 Wellness Services • Student Lounge

U-BUILDINGS
 Classrooms • Community Services
 Continuing Education Classes
 Faculty Offices • Foundation Office
 Math Study Center • SCC Outreach
 Bellevue Univ. Outreach

VP-VAZQUEZ PROMENADE

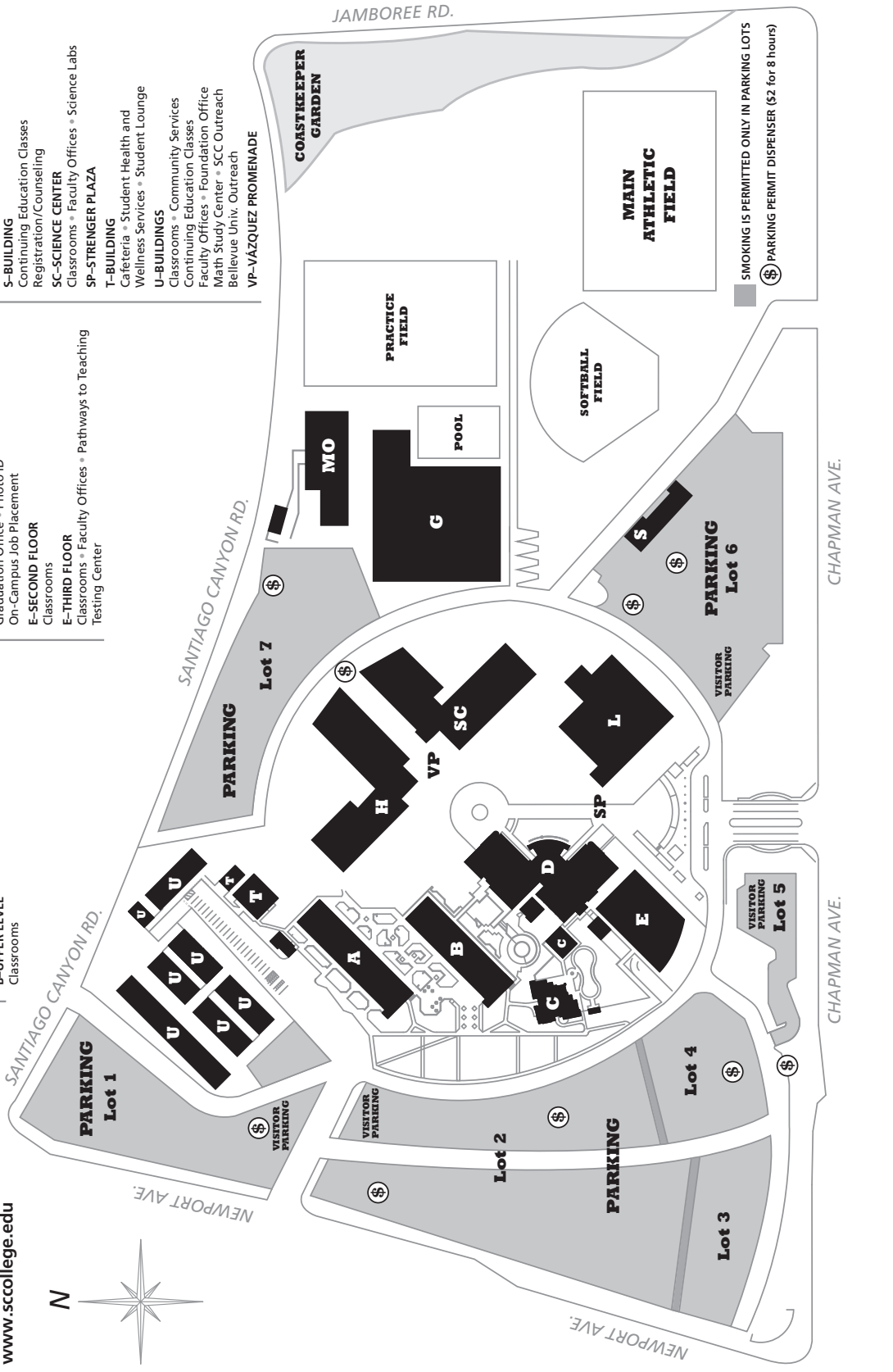

SMOKING IS PERMITTED ONLY IN PARKING LOTS
 (\$) PARKING PERMIT DISPENSER (\$2 for 8 hours)



Santiago Canyon College

8045 East Chapman Avenue • Orange, CA 92869 • www.sccollege.edu • 714-628-4900

RSCCD BOARD OF TRUSTEES: Claudia C. Alvarez, President; John R. Hanna, Vice President; Nelida Mendoza Yanez, Clerk; Arianna P. Barrios; Lawrence "Larry" R. Labrado; Phillip E. Yarbrough
CHANCELLOR: Raúl Rodríguez, Ph.D. SANTIAGO CANYON COLLEGE INTERIM PRESIDENT: John C. Hernandez, Ph.D.