



Santiago Canyon College

2013

Spring

schedule of classes



semester begins january 28 • santa ana college classes on reverse side

www.sccollege.edu

A Message from the President



Dear Student:

Welcome to the spring semester at Santiago Canyon College! Enrolling at SCC and pursuing a college education is an important decision for your future. Whether your goal is to transfer to a four-year university, earn an associate degree or certificate, or train for a new career, we're here to help you succeed.

You are a top priority of everyone at SCC. Our faculty and staff will provide you with the best possible education in a helpful and supportive environment. The outstanding student services we offer will assist you with attaining your goals in areas such as the library, counseling office, child development center, financial aid, and more.

Good luck with your studies and have a great spring semester!

Sincerely,

Juan A. Vázquez

CONTENTS

| | | | |
|---|------------------------------|---|--------|
| Academic Planning | 38–44 | Santiago Canyon College Foundation | 37 |
| Admissions / Registration | 4–6 | Services for Students | 35–37 |
| Apprenticeships | 10 | Academic Success Center | 35 |
| Board of Governors Application | the insert following page 48 | Associated Student Government (ASG) | 35 |
| Calendars | 1 | Bookstore, Food Service | 35 |
| Career Training Opportunities | 9 | CalWORKs | 35 |
| Certificate Program Requirements | 41 | Career Services | 35 |
| College Credit Classes | 17–34 | Child Development Services | 35 |
| Honors | 11 | College Assistance Migrant Program (CAMP) | 35 |
| GR8 Weeks (Quick Study) | 12 | Community Services Program | 36 |
| Online Classes | 12 | Counseling Services | 36 |
| Weekend Classes | 12 | Disabled Students | 36 |
| Continuing Education Class Schedule | 45–46 | EOPS/CARE | 36 |
| Fees & Refunds | 6 | Financial Aid | 36 |
| Financial Aid | the insert following page 48 | Languages Lab | 36 |
| Grades | 13 | Math Study Hall | 36 |
| Help—We're here to Help | 2–3 | Pathways to Teaching Program | 23, 36 |
| How to Read this Schedule | 16 | Psychological Services | 36 |
| Institutional Student Learning Outcomes | 17 | Scholarships | 36 |
| Información en español | 3 | Student Clubs & Organizations | 36 |
| Library | 35 | Student Health & Wellness Services | 36 |
| Locations, Campus, Classes & Facility | 16, 47–48 | Student Leadership Institute | 37 |
| Maps | 47–48 | Student Life & Leadership | 37 |
| Nondiscrimination Policy | 13 | Student Placement Office | 37 |
| Online Registration | 5 | Transfer Center | 37 |
| Parking | 3 | Tutoring Center | 37 |
| Placement Tests | 7–8 | Veterans Services | 37 |
| Policies & Notices | 13–14 | Sexual Harassment Policy | 14 |
| Registration Information | 4–6 | Tests | 7–8 |

Santiago Canyon College Mission Statement

Santiago Canyon College is an innovative learning community dedicated to intellectual and personal growth. Our purpose is to foster student success and to help students achieve these core outcomes: to learn, act, communicate and think critically. We are committed to maintaining standards of excellence and providing an accessible, a transferable, and an engaging education to a diverse community.

Class Schedule

Prepared each semester, the *Class Schedule* includes general information, courses offered, hours, rooms, and instructor names. Schedules are available at the SCC Bookstore. Because the schedule is prepared three months prior to the start of classes, the information published is subject to change.

The *Class Schedule* is available in alternate formats to qualified students with disabilities. For more information phone 714-628-4864 or come to the Disabled Students Programs and Services Center in E-105.

Santiago Canyon College

SPRING 2013 CLASS SCHEDULE

January 28 – May 26, 2013

IMPORTANT INFORMATION

Continuing Students: A continuing student is a student who attended the Fall 2012 semester. *If you did not attend, you must reapply online.*

REGISTRATION CALENDAR

November 26, 2012 – January 25, 2013 . . . Online registration for CONTINUING students
(students who attended Fall 2012)
January 3 – January 25, 2013 Online registration for NEW students
January 24 – January 25, 2013 Online registration for CAP (high school) students

FULL SEMESTER COURSES

January 28, 2013 Instruction begins for full semester courses
See Add Authorization Last date to add a class with instructor provided Add Authorization slip
February 10, 2013. Last date to drop online with enrollment fee refund
February 10, 2013. Last date to drop online and NOT receive a “W” grade
March 1, 2013. Last date to file Pass/No Pass option
April 28, 2013. Last date to drop online and receive a “W” grade

FIRST GR8 WEEK COURSES (January 28–March 23, 2013)

(Note: Every short term course has a different add/drop and refund date–Check Section Detail online.)

January 28, 2013 Instruction begins for first GR8 weeks courses
See Add Authorization Last date to add a class with instructor provided Add Authorization slip
Check section detail online. Last date to drop online with enrollment fee refund
30% of class meetings. Last date to file Pass/No Pass option
Check section detail online. Last date to drop online and receive a “W” grade

SECOND GR8 WEEK COURSES (April 1–May 26, 2013)

(Note: Every short term course has a different add/drop and refund date–Check Section Detail online.)

April 1, 2013 Instruction begins for second GR8 weeks courses
See Add Authorization Last date to add with instructor provided Add Authorization slip
Check section detail online. Last date to drop online with enrollment fee refund
30% of class meetings. Last date to file Pass/No Pass option
Check section detail online. Last date to drop online and receive a “W” grade

ACADEMIC FORM DEADLINES

March 4, 2013. Last date to file for Petition to Graduate for May, Petition for Certificate of Achievement, Petition for Certificate, and/or CSU or IGETC Certification

ACADEMIC HOLIDAY CALENDAR

(If holiday is on a Monday, weekend classes DO meet. If holiday is on a Friday, weekend classes DO NOT meet.)

February 15 – 18, 2013. President’s Holidays
March 25 – 31, 2013. Spring Break
March 29, 2013. Cesar Chavez Day
May 27, 2013 Memorial Day

Continuing Students: A continuing student is a student who attended Fall 2012. If you DID NOT attend, you must reapply online. Registration dates are based on total units completed at SCC/SAC.

New Students and CAP students must submit an application online to receive a registration date.

TIPS FOR REGISTRATION

- Check your email daily, if you are on a wait list
- Take care of holds before you register
- Check your enrollment appointment date and time online, and enroll as soon as possible on your designated date
- Meet with counselor early in the semester to avoid lines
- Select your classes prior to your registration appointment
- Update your student file with your personal email address

WE'RE HERE TO HELP...

For answers to questions about
Santiago Canyon College,
call 714-628-4900 or ...

VISIT OUR WEBSITES

Santiago Canyon College – www.sccollege.edu

Rancho Santiago Community College District – www.rscdd.edu

| TO CONTACT OR LEARN ABOUT . . . | ADMINISTRATOR/CONTACT | LOCATION | TELEPHONE |
|--|------------------------------|--|--------------|
| Academic Success Center | Flo Zysman | SCC, D-209 | 714-628-4830 |
| Admissions/Registration | SCC Admissions/Records | SCC, E-101 | 714-628-4901 |
| Amusement Tickets | Cashier Staff | SCC, E-102 | 714-628-4727 |
| Apprenticeship | Apprenticeship Staff | SCC, U-83 | 714-628-4888 |
| Articulation Officer | Leonor Aguilera | SCC, D-104-N | 714-628-4854 |
| Athletics | Martin Stringer | SCC, SC-210 | 714-628-4816 |
| Bookstore | Bill Jeffery | SCC, A-101 | 714-628-4735 |
| CalWORKs SCC | Susie Duarte | SCC, E-108 | 714-628-4915 |
| CAMP | Deisy Covarrubias | SCC, A-212 | 714-628-5034 |
| Career Services | Dora Contreras-Bright | SCC, D-106 | 714-628-4805 |
| Cashier's Office | Cashier Staff | SCC, E-102 | 714-628-4727 |
| Child Development Services | Dee Tucker | District Office, 2323 N. Broadway, Santa Ana, CA 92706 | 714-480-7546 |
| CDC—Santiago Canyon College | Susan Wahl | SCC, C-115 | 714-628-4890 |
| CDC—SCC Orange Education Center | Mary O'Neill | SCC OEC, 1465 N. Batavia St., Orange, CA 92867 | 714-628-5925 |
| College Advancement | John Hernandez | SCC, A-201 | 714-628-4790 |
| Community Services | Brenda Hohnstein | SCC, U-83 | 714-628-4960 |
| Continuing Education Division—Orange Education Center | José Vargas | SCC OEC, 1465 N. Batavia St., Orange, CA 92867 | 714-628-5900 |
| Counseling | SCC Counseling Staff | SCC, D-106 | 714-628-4800 |
| Crisis Line | | | 714-628-4766 |
| Disabled Students Programs & Services | Lucy Carr-Rollitt | SCC, E-105 | 714-628-4860 |
| District Office | | 2323 N. Broadway, Santa Ana, CA 92706 | 714-480-7300 |
| District Safety | SCC District Safety Staff | SCC, U-100 | 714-628-4730 |
| Emergency | SCC District Safety Staff | SCC, U-100 | 714-628-4730 |
| EOPS/CARE | Nena Baldizon-Rios | SCC, E-108 | 714-628-4915 |
| Facility Reservations | Victoria Williams | SCC, A-204 | 714-628-4719 |
| Financial Aid | SCC Financial Aid Staff | SCC, E-104 | 714-628-4876 |
| Graduation | Leigh Ann Unger | SCC, E-101-1 | 714-628-4852 |
| Honors Program | Ruth Babeshoff | SCC, D-106-4 | 714-628-4775 |
| Human Resources / Equal Employment Opportunity | | RSCCD District Office, 2323 N. Broadway, Santa Ana, CA 92706 | 714-480-7484 |
| International Students | International Students Staff | SAC, B-12 | 714-564-6047 |
| Internet access to RSCCD on the World Wide Web | | http://www.rscdd.edu | |
| Languages Lab | Alma Sura | SCC, D-209 | 714-628-4741 |
| Learning Disabilities | Lucy Carr-Rollitt | SCC, E-105 | 714-628-4860 |
| Library | SCC Library Services Staff | SCC, Library | 714-628-5000 |
| Lost & Found | SCC District Safety Staff | SCC, U-100 | 714-628-4730 |
| Math Study Hall | Alicia Frost | SCC, U-80 | 714-628-4929 |
| Orange Education Center, SCC Continuing Education (OEC) | | SCC OEC, 1465 N. Batavia St., Orange, CA 92867 | 714-628-5900 |
| Outreach | Ed Cevantes, Eva Juarez | SCC, A-203 | 714-628-4808 |
| Parking Permits | Cashiers Staff | SCC, E-102 | 714-628-4727 |
| Pathways to Teaching | Maria Chaidez | SCC, D-104-S | 714-628-4934 |
| Photo ID | Cashier Staff | SCC, E-102 | 714-628-4727 |
| Placement Testing Center | Terry Flores | SCC, E-302-N | 714-628-4812 |
| Psychological Services, Student Health and Wellness Services | Melissa Campitelli-Smith | SCC Student Health and Wellness Services, T-102 | 714-628-4773 |
| Public Affairs | TBD | SCC, D-128 | 714-628-5030 |
| RSCCD District Office | | 2323 N. Broadway, Santa Ana, CA 92706 | 714-480-7300 |
| Registration | SCC Admissions/Records Staff | SCC, E-101 | 714-628-4901 |
| Santiago Canyon College (SCC) | | 8045 E. Chapman, Orange, CA 92869 | 714-628-4900 |
| Santiago Canyon College Foundation | John Hernandez | SCC, A-201 | 714-628-4790 |
| Scholarships | Andrea Garcia | SCC, A-206-A | 714-628-4793 |
| Security | SCC District Safety Staff | SCC, U-100 | 714-628-4730 |

| TO CONTACT OR LEARN ABOUT . . . | ADMINISTRATOR/CONTACT | LOCATION | TELEPHONE |
|--------------------------------------|-----------------------|--------------|--------------|
| STAR Center | Nahla El Said | SCC, B-203 | 714-628-4955 |
| Student Health and Wellness Services | Beth Hoffman | SCC, T-102 | 714-628-4773 |
| Student Life & Leadership/ASG | Diana Casares | SCC, A-206 | 714-628-4710 |
| Student Clubs/Organizations | Diana Casares | SCC, A-206 | 714-628-4917 |
| Student Placement Office | Jacque Myers | SCC, E-104 | 714-628-4867 |
| Supplemental Instruction | Cindy Swift | SCC, B-203 | 714-628-4707 |
| Testing Center | Terry Flores | SCC, E-303 | 714-628-4985 |
| Transcripts – Online Service | | | |
| Transfer Center | Robert Waldren | SCC, D-104-N | 714-628-4865 |
| Tutoring Center | Bryan Mills | SCC, U-78 | 714-628-4795 |
| Veterans Services | Andrea Garcia | SCC, A-206-A | 714-628-4793 |

SANTIAGO CANYON COLLEGE DIVISIONS/DEPARTMENTS

| | | | |
|---|-----------------|-------------|------------------------------|
| Arts, Humanities and Social Sciences Dean | Meena Singhal | SCC, D-128 | 714-628-4820 714-628-4820 |
| Business and Career Technical Education Dean | Corine Doughy | SCC, U-83 | 714-628-4883 714-628-4883 |
| Counseling and Student Support Services Dean | Ruth Babeshoff | SCC, D-106 | 714-628-4751 714-628-4775 |
| Library Dean | Meena Singhal | SCC, D-128 | 714-628-4820 |
| Mathematics and Sciences Dean | Martin Stringer | SCC, SC-210 | 714-628-4771 714-628-4771 |

DISTRITO COLEGIAL COMUNITARIO RANCHO SANTIAGO

Información en español para Santiago Canyon College en el área de Orange: 714-628-4856

Santiago Canyon College

Favor de llamar 714-628-4856
Lunes a jueves de 8:30 am – 4:30 pm
Viernes 8:30 am – 12:30 pm

Para hablar con alguien en español acerca de:
Admisiones / Evaluación/Orientación / Inscripciones / Servicios de
consejería / Ayuda financiera / Clases generales / Ciudadanía /
Programas académicos y vocacionales / Otros servicios ...

¡Se le puede atender en español!

PARKING

CAMPUS PARKING INFORMATION

RSCCD requires parking permits for student and staff lots at Santiago Canyon College. Parking permits may be purchased at time of registration for \$30.00 in the Cashier's Office (E-102). The purchase of your permit funds parking services and vehicle security when parked on campus.

DISABLED STUDENT PARKING

Several areas on campus are designated for disabled parking. Vehicles in these areas are **required to display a current SCC parking permit** as well as one of the following: District-issued disabled permit, State placard, or special State license plate. District permits are available in the SCC Disabled Student Center, E-105.

REFUND OF PARKING FEE

Any student who withdraws from class(es) through the first two weeks of instruction may request a refund for his/her parking permit. The student is required to return the parking permit, and the numbers must be legible. No refund will be allowed after the second week of instruction. No refund will be allowed if the parking permit is lost or stolen. Receipts must be presented.

PARKING LOT DISCLAIMER

Rancho Santiago Community College District is not responsible for damages to, loss of, or thefts from vehicles parked on campus, except as defined under the applicable Government Codes of California, including [810-966.6].

ADMISSIONS/REGISTRATION

WHO MAY APPLY FOR ADMISSION?



Complete an application if:

- You have never attended SCC or SAC
- You did not attend SCC or SAC Fall 2012.

You may apply for admission to SCC if you:

- Have graduated from high school or;
- Have passed the CA High School Proficiency Certificate Exam or;
- Have passed the GED examination or;
- Have not graduated from high school but are 18 years or older and may profit from SCC instruction or;
- Are an international student who has satisfied specific admissions requirements; and
- Are an eligible high school student who has satisfied specific admissions requirements.

International Students

International Students are eligible for admission under a student visa (F-1). Apply to the International Students Office, Santa Ana College, for forms and instructions. Deadlines are June 1 for the Fall semester and December 1 for Spring. Visit the International Office website: www.sccollege.edu, click on Admissions and Records, then click on International Students.

Career Advance Placement (CAP)— Concurrent High School Enrollment

High School students who may benefit from college instruction may enroll for courses with permission of their high school administration. Students must submit a Career Advancement Placement Form each semester, signed by a parent and school principal or designee. The form must designate the exact courses being requested. Students must meet prerequisites and take appropriate testing. **Students under 16 must also obtain permission of the Associate Dean of Admissions or Registrar.**

Students apply online and submit appropriate required paperwork in the Admissions Office. All CAP students will be assigned a registration date and **may register online within the week prior to the semester start.** Additional information is available through the SCC Admissions Office, SCC Counseling, or the High School Counseling Department.

To download the CAP form, visit the website at www.sccollege.edu. Click on Admissions & Records, then click on forms.

NOTICE – Effective Fall 2013 Registration

- You may lose registration priority if you are on academic or progress probation
- You may lose registration priority if you have more than 100 degree - applicable units

MATRICULATION PROCESS

STEP ONE:

To apply to Santiago Canyon College, complete an application online at www.sccollege.edu. Click on the APPLY link. After submitting all of your information, you will receive an email confirmation from CCCApply. Within 4 business days you will receive a second email from Santiago Canyon College with your WebAdvisor login, and important registration information. You will be able to log onto WebAdvisor to view your registration date.

STEP TWO:

Who needs to test? You need to test if you:

- Plan to earn an Associate degree
- Plan to earn a certificate
- Plan to transfer
- Plan to enroll in an English, reading, math or chemistry course

Students who have attended another college may bring an official copy of placement tests results you may have to the Counseling Office D-106, to determine whether it is advisable to complete additional placement testing. Placement test information from other colleges must include: your name, name of the test(s), the raw scores(s), and test date(s). English test scores are valid for two years. Math scores are valid for one year. Also refer to page 8 of this schedule.

Students who are unsure whether they should complete the matriculation program should contact the Counseling Department at Santiago Canyon. 714-628-4800.

STEP THREE:

Do I need to submit transcripts? Have I met the prerequisites?

If you have completed a prerequisite for a course outside of Santiago Canyon College or Santa Ana College, you will be restricted from registering in that course using the online registration system. You must bring a copy of your transcript to the Counseling Office and meet with a counselor to obtain a waiver prior to registering for the course.

STEP FOUR:

Do I need to attend an orientation or advisement session?

New students who did not attend the Early Decision registration process through their high school, transfer students, or returning students who have taken placement testing, may take advantage of an orientation or advisement session with a counselor. Call the Counseling Department at 714-628-4800 for orientation information.

ADMISSIONS/REGISTRATION

HOW DO I REGISTER FOR CLASSES?

All registrations are completed by appointment only. You will need to have your WebAdvisor login and password in order to access the system. If a new student, this information was sent to you via email. You can view your registration appointment time and register online anytime on or after your appointment until the Sunday prior to the semester start. Additional registration instructions are available on the Admissions and Records Office website, www.sccollege.edu.

ONLINE PRIORITY REGISTRATION DATES: for Continuing Students

To view your registration date, please log in to your account on "WebAdvisor" and click on the "View Online Registration Date" located under the Registration heading. You may register on your date or anytime thereafter.

Continuing Students (Students who attended

SCC/SAC Fall 2012)..... November 26, 2012 – January 25, 2013

New and Returning Students..... January 3 – 25, 2013

CAP High School Students..... January 24 – 25, 2013

Students who are accepted by DSP&S, CARE and EOP&S will be registering on 11/21/12. If you have any qualifying disability, you may be eligible for early registration. For information, check with Disabled Students Programs & Services, E-105, 714-628-4860. Students with verifiable disabilities should contact the DSP&S Office to arrange for reasonable accommodations. For most information, check the Website at www.sccollege.edu/dsps.

STUDENT RESPONSIBILITY TO DROP CLASSES

Students must drop a course by the end of the second week of instruction (full semester courses only) in order to avoid a financial obligation to the college. Students who have enrolled for classes and decide not to attend must drop classes by Sunday, February 10, 2013, to avoid a "W." Classes dropped after that date will appear on the student record with a "W" grade. **You must drop your course online. Check your schedule to verify that the transaction was successfully completed. You are only eligible for a refund if you drop by February 10, 2013.**

ATTENTION! Even if you stop attending the class, you owe the fees unless you drop the class before Sunday, February 10, 2013.

Short term sections: Please check section info for specific dates.

MANAGE MY WAIT LIST—THIS IS THE STUDENT'S RESPONSIBILITY

- Once a class fills its seats to the limit, a wait list is created. Although you may see an open seat – you may only add yourself to the wait list.
- It is your responsibility to check your email daily to see if you have been moved from the wait list into an open seat. View your class schedule.
- When students are dropped for non-payment, seats may become available. Students on the wait list **WHO ARE ELIGIBLE FOR THE CLASS** will be rolled automatically into the open seats. An email will be sent to you when this happens. **You have 2 days to pay. Failure to pay on time causes you to lose the class and a place on the wait list.**
- If you have not met the class pre-requisite or if you do not have a class waiver (i.e., permission to register for the class online), you will remain on the wait list and never roll into an open seat.
- Online classes do not always allow wait listing. Most online courses overload their capacity. Once that capacity is filled, the class is closed. You will not be able to get on the wait list. **DO NOT EMAIL THE INSTRUCTOR.** You will not receive a reply.
- Some wait lists may have a maximum limit. If you cannot add to the wait list, then it must be full. Look for an open seat later.
- Once the semester starts, the movement off the wait lists stops for full semester classes. However, students wait listed for late starting classes will continue to be rolled into open seats.



WEB REGISTRATION

Online Registration

1. Go to www.sccollege.edu and click on "WebAdvisor"
 2. From the Main Menu, click on the "Log In" tab at the top
 3. Log in with your WebAdvisor Login and password
 4. Click on "Students"
 5. Click on the "Register for Classes" link
Click "continue"
 6. From the Search/Register for Sections page:
 - a. Select a Term
 - b. Select a Location
 - c. Choose your subjects
 - d. Click on the "Submit" button
 7. From the Section Selection Results page:
 - a. Select all of the sections that you are interested in by checking the boxes on the "Select" column
 - b. Click on the "Submit" button
 8. Your selected sections are now shown on the Registration Shopping Cart page:
 - a. In the "Action" column, choose "Register" for the sections that you wish to enroll in
 9. Click on the "Submit" button
After you click "Submit," you will be officially registered
 10. Pay fees within 2 days to avoid being dropped from your courses (Weekends and holidays are included.) The day you register is your first day.
 11. You can view your results on the Registration Results page
 12. Pay fees and print receipt
 13. Log out
- * For additional help, view the Student WebAdvisor Help Manual or WebAdvisor Log In Help Video on the WebAdvisor Log In Screen.

REMINDER - YOU WILL NOT BE ROLLED OVER IF:

- You do not meet the prerequisite
(make sure your waiver has been entered by Counseling)
- This is your 3rd repeat
- You need an overload petition! (>18 units)
- There is a class conflict

CLOSED CLASSES/CLASSES REQUIRING AN ADD AUTHORIZATION CODE

If the class you'd like to register for is closed, place yourself on the wait list, if it is available. Otherwise, once the course begins, the registration system will require an Add Authorization code in order to register, which you must obtain from the instructor.

You may attend the first class meeting to ask the instructor for an ADD Authorization Code (AAC). If the instructor gives you an Add Code, follow the instructions to register for the course by the stated deadline. (3 day maximum)
If you have any further questions regarding Add Codes, contact the Admissions Office at 714-628-4901.

ADMISSIONS/REGISTRATION

PAYMENT OF FEES

DROP FOR NON-PAYMENT POLICY:

Enrollment fees must be paid IN FULL **within 2 days (weekends and holidays included) of registration or all of your courses will be dropped and released to other students. The day you register counts as the first day.** If you need assistance paying your enrollment fees and would like to apply for a Fee Waiver, go to www.cccapply.org/BOGWaiver/. It is your responsibility to check your account balance and pay the amount owed.

What fees are owed?

All fees and tuition are subject to change by the State Legislature or Community College Board of Governors.

| | |
|--|----------|
| Enrollment Fee per Unit (all students) | \$46.00 |
| Non-resident Tuition Fee per Unit | \$203.00 |
| Required of all out-of-state students (students who do not have residency in the State of California for one year), International and non-citizen students | |
| Health Fee (Mandatory)* | \$19.00 |
| Student Service Fee (Optional)..... | \$7.50 |
| \$2.50 for photo ID card for college services \$5.00 for college activities | |
| Student Representation Fee at SCC | \$1.00 |
| Parking Fee | \$30.00 |
| Fee Waiver Student | \$20.00 |
| (Required to park on campus; motorcycles are exempt in designated parking areas) | |
| Materials Fee | Varies |
| (May be required for a course. Check Class Schedule) | |

*Health Fee Exemptions (Education Code 76355): (1) Any student who depends exclusively upon prayer for healing in accordance with the teachings of a bona fide religious sect, denomination, or organization, provided that the student presents documentary evidence of an affiliation with such a bona fide religious sect, denomination, or organization. (2) Any student enrolled in an approved Apprenticeship Program. A request for an exemption may be filed at the Admissions & Records Office.

Concurrently Enrolled High School Students

- Full-time status for Fall or Spring semester is 12 units
- Full-time status in Summer is 6 units
- Students enrolled in full-time status are required to pay enrollment fees in addition to the health fee

PAY FEES IMMEDIATELY

Pay Online with a credit card at www.sccollege.edu OR Pay in person or mail check or money order to the college Cashier's Office locations listed on this page. Payment by check, Visa, MasterCard, and Discover are accepted, Do not send cash! Make checks payable to "RSCCD" and write your Student ID number on the check.



Visa



Discover



MasterCard



Cash



Check*

*Checks returned for any reason will be charged \$25. In addition, an administrative hold will be placed against your student record which will not allow you to view your student information online. Payment for dishonored checks may be made by cash, cashier's check, credit card, or money order at the Cashier's Office, E-102.

Registration
SCC Cashier's Office
8045 E. Chapman Avenue
Orange, CA 92869

REFUNDS

Refunds for eligible students should be requested in person by visiting the Cashier's Office at SCC. Refunds are not issued by mail. Refund for fees paid by credit card only, can be requested by telephone. Call 714-628-4727 to request a refund.

Refunds (excluding non-resident tuition) will be issued in the following manner:

- Credit refund to card for all credit card payments.
- Cash refund for cash payments.
- Cash refund for check payments after 14 calendar days from the date of cash register receipt for full semester classes.
- Short-term classes have refund deadlines of one week or less.
- Cash refunds over \$100.00 will be issued by check.

Refund of Enrollment, Health, Parking, and Student Service Fees

Students who withdraw from full-semester classes by Sunday, February 10, 2013, or by 10% of a course less than a semester in length, may request a 100% refund.

Refund of Non-Resident Tuition

Students who withdraw from full-semester classes by Sunday, February 10, 2013, may request a 100% refund. Students withdrawing after that date are not eligible for a refund.

Refunds for international students may be requested in person by visiting the Cashier's Office at [Santa Ana College](http://SantaAnaCollege.edu).

Refunds will be issued in the following manner: credit refund to card for all credit card payments, cash and check payments will be refunded by check.

TESTS—PLACEMENT

PLACEMENT TESTING

WHAT is testing?

To assist you in successfully reaching your education goals, we request that most students complete assessment or placement testing in English, Reading and Math. This enables us to counsel you as to the appropriate English, Reading and Math courses you should take.

There are two English tests. The College Test for English Placement (CTEP) is for students who have studied English and/or ESL (English as a Second Language) in school for at least seven years or who use English frequently on a daily basis. The other test, the Test of English Language Development (TELD) is for students who have not studied English and/or ESL in school for at least seven years or who do not use English frequently on a daily basis. Students taking the TELD will be referred to ACE (American College English) classes. Students who take the wrong test may be placed in a class that is not right for them. By the time you and the teacher realize you are in the wrong class, it may be too late to register for the appropriate class.

The Math Diagnostic Testing Project (MDTP) has four different levels. You will be asked to select the level you feel you are best prepared for. Sample questions for each test are available in the Placement Testing Center and in the Counseling Center.

WHO should complete testing?

Any student who: plans to accumulate 15 or more units at SCC or SAC; plans to enroll in an English, reading, or math course; plans to complete an Associate degree, certificate, or transfer to a four-year university; is formulating career interests, plans or goals; is preparing for a new career, or is undecided about educational goals.

WHAT if I already tested?

Your test scores in **English** are valid for **two years**. If you tested more than two years ago and have not taken an English or ACE class at SCC or SAC you must test again. If you tested within the last two years you must have authorization from a faculty member to retest.

Reading scores will remain valid indefinitely. If you wish a retest you will be required to wait one year unless you have authorization from a faculty member.

Your test scores in **Math** are good for **one year**. If you tested more than one year ago and have not taken a math class at SCC or SAC you must retest. You may take a different level math test at any time. You may not take the same level math test more than once in any semester.

Continuing students who need to retest should schedule an appointment as soon as possible.

WHAT if I tested at another college?

If you tested within the last two years in English, last year in math, or anytime in reading, bring official copies of placement test results in English, Reading and/or Math to the Counseling Center (D-106) at Santiago Canyon College as soon as possible to determine whether it is necessary to complete testing at RSCCD or whether your eligibility can be verified and you can be cleared for registration. Placement test information from other colleges must include: your name, name of the test(s), the raw score(s), and test date(s).

ESL test scores from other institutions are not accepted. In addition, ESL students who have completed ESL credit courses at other colleges and are still in need of additional English as a Second Language instruction, must also take the placement test at SCC. This is done so that we can determine which of our courses best meet your needs.

If your test scores are over two years old in English, or one year old in math, or if you are applying for a special program which requires testing at SCC, you will need to re-test.

HOW do I complete testing?

1. New students must first apply to the college.
2. Students who apply early will be referred to the Testing Center to schedule a priority test appointment. Priority testing appointments are given on a first-come first-served basis. Priority testing is conducted in the Testing Center, E-303, at Santiago Canyon College. You can schedule your testing appointment online at: www.sccollege.edu/testing.
3. Continuing students who have not tested or who need to retest should complete testing during priority testing.
4. Regular testing for the Spring Semester begins January 28, 2013. Students who wish to test at Santiago Canyon College may schedule an appointment online at: www.sccollege.edu/testing.
5. After you complete testing, you will be directed to schedule an appointment for orientation and advisement with a counselor where you will receive your test results and other information about college requirements, courses, and programs. You may register on your assigned date completing testing, orientation, and advisement.

WHY should I do this?

1. By completing testing, orientation, and advisement we will be able to assist you in planning a course of study based on your academic abilities and interests.
2. The California Community Colleges have adopted this matriculation effort as a statewide requirement.
3. If there are other circumstances that should be considered in recommending your enrollment into certain courses, please contact the Counseling Center at Santiago Canyon College at 714-628-4800, or the Disabled Student Services Program, 714-628-4860.

RIGHT TO APPEAL

Students who feel that they have been treated in a discriminatory manner, or would like to appeal their recommended placement level may file a complaint about any aspect of the college's matriculation program with the matriculation coordinator. Call 714-628-4775.

NOTICE – Effective Fall 2013 Registration

- You may lose registration priority if you are on academic or progress probation
- You may lose registration priority if you have more than 100 degree - applicable units

TESTS—PLACEMENT

PLACEMENT TESTING

Spring 2013 Placement Testing Schedule

- **Eligibility for testing:** 1) Must have submitted a completed application to the college; 2) Have not taken the CTEP (English and Reading) test within one year; 3) the TELD (ESL) test within two years or 4) the Math test within 6 months for the same level.
- Students must have a testing appointment. An appointment can be scheduled online at: www.sccollege.edu/testing.
- Please arrive to Room E-303 15 minutes early. Late students will not be admitted.
- Students must have a picture I.D.
- Reading, English, and Math testing will take approximately 3 hours.
- Test results are given in person only. Test results will not be released over the telephone.

During the regular semester the Testing Center will offer testing on a weekly basis as follows: The CTEP will be given every Tuesday at 2:00 pm and Wednesday at 5:30 pm. The TELD will be given the first Monday of the month at 2:00 pm. (Schedule is subject to change. Visit the Testing Center website at www.sccollege.edu/testing for more information.)

WANT TO PREPARE TO TAKE THE SCC PLACEMENT TESTS?

Go to: sccollege.edu/testing
to access helpful information:

- * Math Sample Questions
- * *MyMathTest* (no cost math tutorial)
- * English & Reading Sample Questions



Test & Room Schedule for January 2 – 24, 2013

| Date | Math (MDTP) | English (CTEP) | Room No. | ACE/ESL |
|---------------------------------|---------------|----------------|--------------|---------|
| Wednesday, January 2, 2013 | 3:30pm | 4:30pm | E-303 | TELD |
| Thursday, January 3, 2013 | 9:00am | 10:00am | E-303 | |
| Monday, January 7, 2013 | 1:00pm | 2:00pm | E-303 | |
| Tuesday, January 8, 2013 | 2:00pm | 3:00pm | E-303 | |
| Wednesday, January 9, 2013 | 3:30pm | 4:30pm | E-303 | |
| Thursday, January 10, 2013 | 9:00am | 10:00am | E-303 | |
| Tuesday, January 15, 2013 | 2:00pm | 3:00pm | E-303 | |
| Wednesday, January 16, 2013 | 3:30pm | 4:30pm | E-303 | |
| Thursday, January 17, 2013 | 9:00am | 10:00am | E-303 | |
| Monday, January 21, 2013 | 1:00pm | 2:00pm | E-303 | |
| Tuesday, January 22, 2013 | 2:00pm | 3:00pm | E-303 | TELD |
| Wednesday, January 23, 2013 | 3:30pm | 4:30pm | E-303 | |
| Thursday, January 24, 2013 | 9:00am | 10:00am | E-303 | |

Chemistry 219 Placement Test

| | | |
|-----------------------------|---------|-------|
| Monday, January 7, 2013 | 11:00am | E-303 |
| Wednesday, January 9, 2013 | 2:00pm | E-303 |
| Wednesday, January 16, 2013 | 2:00pm | E-303 |
| Monday, January 21, 2013 | 11:00am | E-303 |
| Wednesday, January 23, 2013 | 2:00pm | E-303 |

CHEMISTRY 219 PLACEMENT TEST

The Chemistry 219 Placement Test takes 45 minutes. Students need an appointment. Picture identification is required. All tests will be held at the Testing Center, Room E-303, on the third floor of the E building. An appointment can be scheduled by calling 714-628-4985 or 714-628-4800.

DISABILITY-RELATED ACCOMMODATIONS

Students who require disability-related accommodations for placement tests must request them at least two weeks prior to testing and provide disability verification from a qualified professional. To arrange for testing accommodations, contact Disabled Students Programs and Services (DSPS) at 714- 628-4860.

SANTIAGO CANYON COLLEGE

CAREER TRAINING OPPORTUNITIES

AA = Associate in Arts Degree
AS = Associate in Science Degree

CA = Certificate of Achievement
CP = Certificate of Proficiency

| | | | | |
|--|-----------|-----------|-----------|-----------|
| Accounting | CA | CP | AA | AS |
| Accounting | X | | | X |
| General Accounting | | X | | |
| Computerized Accounting | | X | | |
| Apprenticeship | CA | CP | AA | AS |
| Carpentry | | | | |
| Carpentry-Acoustical Tile | X | | | X |
| Carpentry-Concrete | X | | | X |
| Carpentry-Drywall Finisher | X | | | X |
| Carpentry-Drywall/Lather | X | | | X |
| Carpentry-Finish Carpentry | X | | | X |
| Carpentry-Framing | X | | | X |
| Carpentry-Millwrighting | X | | | X |
| Carpentry-Tilt-Up | X | | | X |
| Cosmetology | | | | |
| Cosmetology | X | | | |
| Electricity | | | | |
| Electricity-Industrial | X | | | X |
| Electricity-Intelligent Transportation Systems | X | | | X |
| Electricity-Power Lineman | X | | | X |
| Electricity-Sound Installer | X | | | X |
| Electricity-Sound Technician | X | | | X |
| Maintenance Mechanic | | | | |
| Maintenance Mechanic I | X | | | X |
| Maintenance Mechanic II | X | | | X |
| Operating Engineers | | | | |
| Operating Engineers-Heavy Duty Repairer | X | | | X |
| Heavy Equipment Operator | X | | | X |
| Plant Equipment/Rock, Sand and Gravel | X | | | X |
| Special Inspector | X | | | X |
| Surveying | | | | |
| Chainman | X | | | X |
| Chief of Party | X | | | X |
| Arts, Media and Design | CA | CP | AA | AS |
| Graphics Design | X | | | X |
| Digital Media Arts Graphic Design | X | | | |
| Digital Media Arts Web Design | X | | | |
| Business | CA | CP | AA | AS |
| Business Administration | | | | X |
| Business Management | | X | | X |
| Business Management-Entrepreneurship | X | | X | |
| Computer Information Systems | CA | CP | AA | AS |
| Computer Information Systems | X | | | X |
| Web Designer | | X | | |
| Web Programming | | X | | |
| Computer Science | CA | CP | AA | AS |
| Computer Science | X | | | X |
| Applied Robotics and Embedded Programming | | X | | |
| Cosmetology | CA | CP | AA | AS |
| Cosmetology | X | | | X |
| Esthetician | | X | | |
| Manicuring | | X | | |
| Electrician | CA | CP | AA | AS |
| General Electrician | X | | | X |
| Gemology | CA | CP | AA | AS |
| Gemology | X | | | X |
| Human Development | CA | CP | AA | AS |
| Basic Early Childhood Infant-Toddler | | X | | |
| Basic Early Childhood Preschool | | X | | |
| The School Age Child | | X | | |
| Management | CA | CP | AA | AS |
| General Management | | | | X |
| Small Business Certificate | | X | | |
| Supervision | | X | | |
| Human Resource Management | | X | | |
| Marketing | CA | CP | AA | AS |
| General Marketing | | X | | X |
| Advertising | | X | | |
| Web Marketing | | X | | |
| Professional Selling | | X | | |
| Public Works | CA | CP | AA | AS |
| Project Management | | X | | |
| Public Works Management | CA | CP | AA | AS |
| Public Works Management | X | | | X |
| Public Works Construction Inspection | X | | | |
| Real Estate | CA | CP | AA | AS |
| Real Estate | X | | | X |
| Real Estate Appraiser | | X | | |
| Real Estate Salesperson | | X | | |
| Sign Language | CA | CP | AA | AS |
| Sign Language | X | | | |
| Survey/Mapping Sciences | CA | CP | AA | AS |
| Land Surveying | X | | | X |
| Land Surveying Technician | | X | | |
| Television/Video Communications | CA | CP | AA | AS |
| TV/Video Communications – Media Studies | | X | | |
| Water Utility Science | CA | CP | AA | AS |
| Water Distribution | X | | | X |
| Water Treatment | X | | | X |
| Wastewater/Environmental Sanitation | X | | | X |
| Water Utility Supervisor | | X | | |

APPRENTICESHIP

Santiago Canyon College offers courses for state-indentured apprentices. For information on employment opportunities and the application process on the following apprenticeship programs, please contact:

| | | |
|---|--|--------------|
| Acoustical Tile..... | www.swctf.org..... | 714-571-0449 |
| Carpentry..... | www.swctf.org..... | 714-571-0449 |
| Cosmetology..... | www.barbercosmo.ca.gov/forms_apprentice_pkt.pdf..... | 714-571-5747 |
| Drywall/Lather..... | www.swctf.org..... | 714-571-0449 |
| Electrician..... | www.ocettf.org..... | 714-245-9988 |
| Heavy Duty Repairer..... | | 562-695-0611 |
| Millwright..... | www.swctf.org..... | 562-699-0419 |
| Operating Engineers..... | | 562-695-0611 |
| Pile Driver..... | www.swctf.org..... | 562-699-0419 |
| Plastering..... | www.swctf.org..... | 714-571-0449 |
| Power Lineman..... | www.calnevjatc.org..... | 951-685-8658 |
| Plant Equipment, Rock, Sand and Gravel..... | | 562-695-0611 |
| Surveying..... | www.scsurveyjac.org..... | 909-243-7973 |

Or visit the SCC website at www.sccollege.edu/apprenticeship.

For information about our Journeyman program, please contact:

| | |
|-------------------------------|--------------|
| OC Carpentry JATC..... | 714-571-0449 |
| Operating Engineers JATC..... | 562-695-0611 |

Prerequisite for all journeyman classes: possession of valid journeyman card in the applicable trade.

CLASS DISCONTINUANCE POLICY

Any class in which there is not a minimum of 20 students enrolled by the beginning of instruction may be discontinued. Any class which does not maintain satisfactory attendance may be discontinued.

CLASS SCHEDULE SUBJECT TO CHANGE

The Rancho Santiago Community College District has made every reasonable effort to determine that everything stated in this class schedule is accurate. Courses and programs offered, together with other matters contained herein, are subject to change without notice by the administration of the Rancho Santiago Community College District for reasons related to student enrollment, level of financial support, or for any other reason, at the discretion of the District.

SANTIAGO CANYON COLLEGE IS A DRUG AND ALCOHOL FREE ENVIRONMENT.

Assistance for substance abuse may be obtained from one of the following sources:

- SAC and SCC Student Health and Wellness Services, for confidential counseling and referral to local agencies
- Alcoholics Anonymous
- National Drug Hotline, 1-800-662-HELP
- Al-Anon/Alateen Family Group Headquarters, 1-800-356-9996
- Narc-Anon Family Group Headquarters, 310-547-5800
- 1-800-Cocaine, an information and referral hotline

Violators may be subject to disciplinary action which could include suspension, expulsion or arrest.

Be In the Know—Become a Fan

Keep up to date on campus news and activities



Become a SCC Facebook Fan

<http://www.facebook.com/SantiagoCanyonCollege>

Are you following us on Twitter?

Learn about registration, fees, events and more.



Follow SCC on Twitter

<http://twitter.com/SantiagoCanyon>



THE HONORS PROGRAM OF SANTIAGO CANYON COLLEGE

What is an honors course?

At SCC, an honors course is an approved transferable general education course with an honors component. For example, a section of English Composition 101 becomes Honors English Composition 101H.

What are the benefits to honors students?

1. Smaller classes (no more than 24 students)
2. More one-on-one interaction with professors and peers
3. An enriched environment that allows for student-directed activities and discussions, guest speakers, field trips, and more
4. Professors who are committed to innovative teaching styles and strategies
5. A learning community of students who share a curiosity and an analytical approach to education
6. Designation on transcripts of honors courses
7. Accumulation of honors credits to graduate as a President's Scholar and to enter transfer agreements with fourteen participating four-year institutions, offering at a minimum "priority admission"

Who can enroll in an honors course?

Students meeting any one of the following guidelines may enroll in honors courses:

1. Students who are already accepted into the Honors Program
2. Students meeting the prerequisites of an honors course as stated in the college catalog
3. Students with a 3.0 cumulative GPA in all high school work (entering freshmen) or in college work (continuing students)

What are the requirements for acceptance into the Honors Program?

The requirements for acceptance into the Honors Program and the Honors Program Application can be found on the Honors Program webpage at www.sccollege.edu/honors.

FOR HONORS PROGRAM INFORMATION:

Sharon Wright, Honors Program Counselor
Room D-108-3 • 714-628-4756
wright_sharon@sccollege.edu

Ruth Babeshoff, Dean Counseling & Student Support Services
Room D-106-4 • 714-628-4775
babeshoff_ruth@sccollege.edu

SPRING 2013 HONORS OFFERINGS

DAY SCHEDULE

| | | |
|-----------------|---|-------------------------------------|
| 8:00am-10:05am | English 103H Honors Critical Thinking and Writing T/TH | Sec. #64640 E-204 E. Elchlepp |
| 8:35am-10:40am | Philosophy 110H Honors Critical Thinking M/W | Sec. #65171 E-205 D. Deaver |
| 10:15am-11:40am | Sociology 100H Honors Intro to Sociology M/W | Sec. #64819 E-204 J. West |
| 10:15am-12:20pm | English 102H Honors Literature and Composition T/TH | Sec. #64631 E-204 W. Lennertz |
| 11:50am-1:15pm | History 120H Honors the United States History to 1865 M/W | Sec. #64959 E-204 S. Howell |
| 11:50am-1:15pm | Biology 109 H Honors Fundamentals of Biology T/TH | Sec. #67202 E-205 M. Taylor |
| 1:30pm-4:00pm | Math 219 H Honors Statistics and Probability M/W | Sec. #65126 U-102 A. Frost |
| 1:30pm-4:00pm | Social Science 219H Honors Statistics and Probability M/W | Sec. #65127 U-102 A. Frost |
| 1:30pm-2:55pm | Art 100H Honors Intro to Art Concepts T/TH | Sec. #64976 E-203 R. Miller |

EVENING SCHEDULE

| | | |
|----------------|---|----------------------------------|
| 6:00pm-10:15pm | English 103H Honors Critical Thinking and Writing M | Sec. #64639 E-204 R. Adams |
|----------------|---|----------------------------------|



HOW TO ENROLL

If you are a continuing student, use the online registration system. After the start date of the class, you may attend the first class meeting to ask the instructor for an ADD Authorization

Code (ACC). If the instructor gives you an ADD CODE, follow the instructions to register for the course by the stated deadline.

If you are a new student to Santiago Canyon College, complete an application online. Enroll online on your registration date. If course is full, you may add

FIRST GR8 WEEKS (January 28-March 24)

| Course-Sect. # | Title | Location | Days | Time | Dates |
|----------------|--------------------------|-----------|-----------|--------------|-------------|
| ACCT 035-69014 | Quickbooks | SCC B-104 | Tu | 6:00p-10:15p | 01/29-03/19 |
| BUS 100-69094 | Fund of Business | SCC WEB | TBA | TBA | 01/28-03/24 |
| BUS 120-69044 | Prin of Management | SCC WEB | TBA | TBA | 01/28-03/24 |
| BUS 121-69046 | Human Rel & Org | SCC WEB | TBA | TBA | 01/28-03/24 |
| BUS 150-69052 | Intro to Info Sys & Apps | SCC WEB | TBA | TBA | 01/28-03/24 |
| BUS 170-69058 | Prin of Sm Bus Mgmt | SCC WEB | TBA | TBA | 01/28-03/24 |
| COMM 100-65028 | Intro to Interpreson | SCC D-220 | M W | 10:15a-1:25p | 01/28-03/20 |
| COMM 101-65042 | Grp Dynamics | SCC D-217 | Tu Th | 3:15p-6:25p | 01/29-03/21 |
| COMM 110-65048 | Public Speaking | SCC D-220 | Tu Th | 10:15a-1:25p | 01/29-03/21 |
| COMM 110-65051 | Public Speaking | SCC D-204 | Tu Th | 1:30p-4:40p | 01/29-03/21 |
| CIS 110-69521 | Intro to MS Project | SCC U-101 | M W | 7:15p-10:35p | 01/28-03/20 |
| CMPR 100-69081 | The Computer & Society | SCC WEB | TBA | TBA | 01/28-03/24 |
| GEM 050-68956 | Pearls | SCC U-103 | Tu Th | 7:15p-10:25p | 01/29-03/21 |
| HIST 120-64945 | The U.S. to 1865 | SCC E-305 | Tu Th | 4:00p-7:10p | 01/29-03/21 |
| HIST 120-64956 | The U.S. to 1865 | SCC WEB | TBA | TBA | 01/28-03/24 |
| HIST 120-64957 | The U.S. to 1865 | SCC D-215 | M W | 3:45p-7:05p | 01/28-03/20 |
| MGMT 120-69045 | Prin of Management | SCC WEB | TBA | TBA | 01/28-03/24 |
| MGMT 121-69047 | Human Rel & Org | SCC WEB | TBA | TBA | 01/28-03/24 |
| MKTG 112-69092 | Prin of Advertising | SCC WEB | TBA | TBA | 01/28-03/24 |
| MKTG 113-69093 | Prin of Marketing | SCC WEB | TBA | TBA | 01/28-03/24 |
| MKTG 114-69095 | Professional Selling | SCC WEB | TBA | TBA | 01/28-03/24 |
| MATH 080-66318 | Intern Algebra | SCC U-87 | M Tu W Th | 1:30p-4:00p | 01/28-03/21 |
| POLT 101-64534 | Intro to Amer Gvrnmnt | SCC D-216 | Tu Th | 12:45p-3:55p | 01/29-03/21 |
| POLT 101-64644 | Intro to Amer Gvrnmnt | SCC WEB | TBA | TBA | 01/28-03/24 |
| PSYC 157-64739 | Intro Child Psyc | SCC WEB | TBA | TBA | 01/28-03/24 |
| RE 102-68957 | Real Estate Principles | SCC WEB | TBA | TBA | 01/28-03/01 |
| SIGN 110-66172 | Amer Sign Language I | SCC D-221 | M W | 1:30p-4:40p | 01/28-03/20 |
| THEA 100-65458 | Intro to Theatre | SCC WEB | TBA | TBA | 01/28-03/24 |

yourself to the wait list but must attend the first class meeting to obtain an ADD CODE from the instructor. You will then follow the instructions.

Students enrolling in English or Math classes must take the placement test. Call Counseling 714-628-4800 for appointment information.

GR8 Weeks Courses are designed for students who wish to make maximum use of their time to earn a degree or transfer to a university. These courses are being offered in 4-8 week blocks at various times. The classes listed show the ticket number, days, times, and dates for the classes offered for Spring 2013.

SECOND GR8 WEEKS (April 1-May 26)

| Course-Sect. # | Title | Location | Days | Time | Dates |
|----------------|--------------------------|------------|-----------|--------------|-------------|
| BUS 090-69529 | Prin of Project Mgmt | SCC E-308 | M W | 7:15p-10:25p | 04/01-05/22 |
| BUS 100-69038 | Fund of Business | SCC WEB | TBA | TBA | 04/01-05/26 |
| BUS 130-69051 | Personal Finance | SCC WEB | TBA | TBA | 04/01-05/26 |
| BUS 150-69054 | Intro to Info Sys & Apps | SCC WEB | TBA | TBA | 04/01-05/26 |
| BUS 171-69061 | Bus Plan for Sm Business | SCC WEB | TBA | TBA | 04/01-05/26 |
| COMM 100-65040 | Intro to Interpreson | SCC D-220 | Tu Th | 10:15a-1:25p | 04/02-05/23 |
| COMM 110-65044 | Public Speaking | SCC D-220 | M W | 10:15a-1:25p | 04/01-05/22 |
| COMM 110-65052 | Public Speaking | SCC D-204 | Tu Th | 1:30p-4:40p | 04/02-05/23 |
| CIS 105-69074 | Intro to MS Excel | SCC WEB | TBA | TBA | 04/01-05/26 |
| CMPR 100-69076 | The Computer & Society | SCC WEB | TBA | TBA | 04/01-05/26 |
| CNSL 118-65546 | Self Explr/Tchg Prof | SCC E-303 | M W | 11:00a-1:05p | 04/01-05/22 |
| EDUC 113-65562 | Tutoring Reading | SCC D-205 | Th | 1:30p-3:35p | 04/04-05/23 |
| EXER 100-64996 | Healthful Living | SCC WEB | TBA | TBA | 04/01-05/26 |
| EXER 106-65004 | Cardio Resuscitation | SCC SC-133 | W | 6:00p-9:20p | 04/03-05/22 |
| EXER 135-65462 | Cardio Conditioning | SCC G-110 | TBA | TBA | 04/01-05/26 |
| GEM 030-68955 | Antique & Period Jwelry | SCC U-103 | Tu Th | 7:15p-10:25p | 04/02-05/23 |
| HIST 120-64950 | The U.S. to 1865 | SCC E-305 | Tu Th | 4:00p-7:10p | 04/02-05/23 |
| HIST 121-64964 | The U.S. since 1865 | SCC WEB | TBA | TBA | 04/01-05/26 |
| LIBI 100-64477 | Library Research | SCC WEB | TBA | TBA | 04/01-05/26 |
| LIBI 103-64479 | Adv Internet Research | SCC WEB | TBA | TBA | 04/01-05/26 |
| MGMT 123-69091 | Supervision | SCC WEB | TBA | TBA | 04/01-05/26 |
| MKTG 115-69096 | Consumer Behavior | SCC WEB | TBA | TBA | 04/01-05/26 |
| MKTG 135-69097 | Web Marketing Promo | SCC WEB | TBA | TBA | 04/01-05/26 |
| MATH 140-66320 | College Algebra | SCC U-87 | M Tu W Th | 1:30p-3:35p | 04/01-05/23 |
| POLT 101-64643 | Intro to Amer Gvrnmnt | SCC WEB | TBA | TBA | 04/01-05/26 |
| POLT 101-64645 | Intro to Amer Gvrnmnt | SCC WEB | TBA | TBA | 04/01-05/26 |
| PBLC 080-69528 | Prin of Project Mgmt | SCC E-308 | M W | 7:15p-10:25p | 04/01-05/22 |
| SIGN 110-66168 | Amer Sign Language I | SCC E-305 | M W | 1:30p-4:40p | 04/01-05/22 |

W SPRING 2013 WEEKEND CLASSES

Friday evening and Saturday classes are offered at SCC. Look for the W symbol!

O DISTANCE LEARNING FOR SPRING 2013 H

PARTICIPATION, ATTENDANCE & EXAMS

Students enrolling in *online* courses will have the opportunity to complete their course work outside of the classroom. Students enrolling in a *hybrid* course will be required to come to Santiago Canyon College for a portion of their course. Hybrid courses will list all required meeting dates in the "comments" of the course listings section. Distance Education instructors will communicate with their students on campus, by telephone, or via email, to discuss concerns or questions which may develop during the course.

ACCESS REQUIREMENTS

Online courses require students to have access to a computer with an individual email account and access to the Internet. Internet access is available to students in the Santiago Canyon College Library.

COURSE INFORMATION

Information about distance learning can be found online at: www.sccollege.edu/distance-learning

Look for the online course symbol O for online courses and hybrid course symbol H for hybrid courses next to classes in the course listing section.

POLICIES, NOTICES, & GRADES

ACADEMIC HONESTY

Students enrolled in Santiago Canyon College instructional programs are expected to be honest and forthright in their academic endeavors and assume an obligation to obey the Academic Honesty Policy. For specific policy information and procedures followed in matters of student violation of academic honesty, please see the current SCC Catalog.

CHANGE OF ADDRESS

If you change your address, use the online WebAdvisor system at www.scccollege.edu. You may make the change under the "address change".

COLLEGE-CREDIT PROGRAMS

The Santiago Canyon College offers major college-credit programs in Orange. Santiago Canyon College classes are identified with "SCC". Please refer to the list of SCC facilities on page 47 for specific class locations at other sites.

COURSE ARRANGED HOURS

Students are obligated to carry out hours by arrangement in designated facilities, which are normally available from 8:00 am to 10:00 pm, Monday through Thursday, and from 8:00 a.m. to NOON on Fridays.

COURSE OPEN ENROLLMENT

Unless specifically exempted by statute, every course wherever offered and maintained by the district is fully open to enrollment and participation by any person who has been admitted to the college and meets the course prerequisites established in accordance with Title V.

COURSE REPETITION – Maximum of 3 enrollments

When may courses be repeated?

1. Substandard Work
When student has earned a grade of D, F, NC (No Credit) or W. See Admissions for specifics.
2. Repeatable Courses
When a course can be taken more than one time it is identified as being repeatable. There are limits to the number of times a course may be repeated.
3. When a course is repeated, the current grade replaces the previous grade. For further clarification, contact Admissions.
4. Extenuating Circumstances
Extenuating circumstances may be petitioned at the Admissions Office. Special circumstances are as follows: a significant lapse of time (3 years or more) since student previously completed the course or the occurrence of an accident, illness, or other circumstance beyond the control of the student. See the Admissions Office for instructions.
5. Variable Unit Courses
A variable unit course may be continued from semester to semester until the maximum number of allowable units has been successfully completed.
6. Education Code (Title 5)
Limits a regular course (one not designated as repeatable) to be repeated a maximum of 3 times. "W" grades count as a repeat.

COURSE WITHDRAWAL POLICY

A student who cannot continue a course has an obligation to withdraw officially through WebAdvisor. Students officially withdrawing after the refund period (February 10, 2013), from a full semester-length course, will receive a "W" grade (withdrawal) if dropped online by Sunday, April 28, 2013; a "W" (withdrawal) from a course less than semester-length must be submitted before 75 percent of the course has expired (check section detail for deadlines). Withdrawing from a course after the above deadlines requires that the student receive an "F" or other letter grade. Consult the Admissions Office for answers to any questions regarding this policy.

PASS/NO PASS (PASS/FAIL GRADE)

Pass/No Pass petitions for full semester classes must be received in the Admissions Office by March 1, 2013. Pass/No Pass petitions for classes less than a semester in length must be submitted before 30% of the class expires. Pass/No Pass courses may NOT be taken in the student's major field and a maximum of 12 units of pass/no pass are allowed toward a degree program. All Pass/No Pass Petitions require a counselor's signature. Pass/No Pass does not include credit by examination.

DISABLED STUDENTS POLICY

The College will make reasonable accommodations for individuals with disabilities. To request services, contact the office of Disabled Students Programs and Services at 714-628-4860.

FAMILY RIGHTS AND PRIVACY ACT

As required under the provisions of the Family Rights and Privacy Act of 1974, the Rancho Santiago Community College District will make public without student consent only certain directory information. This information consists of the following:

- student's name, city of residence, major field of study;
 - participation in officially recognized activities and sports;
 - weight, height, and age if a member of an athletic team;
 - dates of attendance, degree and awards received; and
 - the most recent previous educational institution or agency attended by the student.
- A student may request the Admissions and Records Office to withhold this information. Such request must be in writing and submitted each semester. SCC will release student information to third party vendors in which the college is contracted with to provide services. This information is for archiving data.

GRADES DUE AND AVAILABLE

Final course grades are available:

- online, by visiting the websites at www.scccollege.edu
- Instructor grade delivery and student grade availability dates:
- Spring semester grades are due in the Admissions Office on May 30, 2013.

NONDISCRIMINATION POLICY

The Rancho Santiago Community College District complies with all Federal and state rules and regulations and does not discriminate on the basis of ethnic group identification, national origin, religion, age, sex, race, color, ancestry, sexual orientation, or physical or mental disability, or on the basis of these perceived characteristics or based on association with a person or group with one or more of these actual or perceived characteristics. This holds true for all students who are interested in participating in educational programs and/or extracurricular school activities. Harassment of any employee/student with regard to ethnic group identification, national origin, religion, age, sex, race, color, ancestry, sexual orientation, or physical or mental disability, or on the basis of these perceived characteristics or based on association with a person or group with one or more of these actual or perceived characteristics is strictly prohibited. Inquiries regarding compliance and/or grievance procedures may be directed to District's Title IX Officer and/or Section 504/ADA Coordinator. RSCCD Title IX Officer and Section 504/ADA Coordinator: John Didion, 2323 N. Broadway, Santa Ana, CA 92706, 714-480-7489.

POLITICA DE NO DISCRIMINACION

El Distrito Colegial Comunitario Rancho Santiago cumple con los reglamentos y leyes. Federales y estatales y no discrimina en base a ningún grupo étnico, descendencia nacional, religión, edad, sexo, raza, color, antepasados, orientación sexual, discapacidad física o mental o en base a estas características o en base a una persona o grupo que tenga o se crea tenga una de estas características. Esto también se aplica a todos los estudiantes que están interesados en participar en programas educacionales y/o en actividades escolares que sean extracurriculares. El hostigamiento en contra de cualquier empleado/estudiante con respecto a su grupo étnico, descendencia nacional, religión, edad, sexo, raza, color, antepasados, orientación sexual, discapacidad física o mental o en base a estas características o en base a una persona o grupo o por estar asociado con una persona o grupo que tenga o se crea tenga una de estas características, está estrictamente prohibido.

Las preguntas sobre el cumplimiento de estas leyes o del proceso de quejas pueden ser dirigidas al Oficial del Distrito a cargo del cumplimiento del Título IX y al Coordinador de la Sección 504/ADA a: RSCCD Title IX Officer and Section 504/ADA Coordinator: John Didion, 2323 N. Broadway, Santa Ana, CA 92706, 714-480-7489.

CHÍNH SÁCH KHÔNG KỶ THỊ

Khu-Học-Chánh Rancho Santiago Community College District chấp hành tất cả luật lệ và qui định của chính quyền Tiểu Bang và Liên Bang và không kỳ thị bởi vì lý do chủng tộc, nguồn gốc, tôn giáo, tuổi tác, phái tính, dân tộc, màu da, gia tộc, khuynh hướng tính dục, hoặc tình trạng khiếm tật về thể xác hay tâm thần, hoặc vì những lý do nêu bên trên bởi vì căn cứ vào các cá tính này trên thực chất hay qua nhận thức. Chính sách này áp dụng cho tất cả các sinh viên mong muốn tham dự vào các chương trình giáo dục hoặc sinh hoạt của nhà trường. Tuyệt đối cấm những hành động sách nhiễu nhân viên / sinh viên bởi vì lý do chủng tộc, nguồn gốc, tôn giáo, tuổi tác, phái tính, dân tộc, màu da, gia tộc, khuynh hướng tính dục, hoặc tình trạng khiếm tật về thể xác hay tâm thần, hoặc vì những lý do nêu bên trên bởi vì căn cứ vào các cá tính này trên thực chất hay qua nhận thức. Những câu hỏi về việc chấp hành và/hoặc về thủ tục khiếu nại có thể liên lạc về Viên Chức District's Title IX Officer của Khu-Học-Chánh và/hoặc Phó Trí Viêng Section 504/ADA Coordinator: John Didion, 2323 N. Broadway, Santa Ana, CA 92706, 714-480-7489.

POLICIES, NOTICES, & GRADES (continued)

OFF-CAMPUS FIELD TRIPS POLICY

Throughout the semester/school year, the district may sponsor voluntary off-campus extracurricular field trips/excursions. If you choose to participate, be advised that pursuant to California Code of Regulations, Subchapter 5, Section 55450, you have agreed to hold the district, its officers, agents and employees harmless from any and all liability or claims which may arise out of or in connection with your participation in the activity.

RECORDS, TRANSACTIONS, AND INFORMATION

AVAILABLE ONLINE at www.sccollege.edu

- Open classes (course availability)
- Grades (final grades)
- Address update—keep address and email address current
- Detailed Catalog information
- Class Schedule information
- Unofficial transcripts
- Request official transcripts online—must pay with a credit card
- Change your password—protect your privacy!
- Register online: add and drop classes
- Pay fees online with a credit card
- Course textbooks list & purchase

Go online for an unofficial transcript

www.sccollege.edu

REGISTERED SEX OFFENDER INFORMATION

Information concerning registered sex offenders can be obtained from: the Orange Police Department, Youth Services Bureau, 1107 North Batavia Street, Orange. Please call 714-744-7311 for an appointment or visit www.meganslaw.ca.gov.

Sex offenders are required to register with the police in the jurisdiction in which they reside and at institutions of higher learning if they are students there or if they work there as employees, contractors, or volunteers. Sex offenders who may be required to register should do so at the Orange Police Department if attending Santiago Canyon College.

SEXUAL HARASSMENT POLICY

It is the policy of the Rancho Santiago Community College District to provide an educational, employment and business environment free of unwelcome sexual advances, requests for sexual favors, and other verbal or physical conduct or communications constituting sexual harassment, as defined and otherwise prohibited by State and Federal law. The Rancho Santiago Community College District forbids any form of sexual harassment. Prompt disciplinary action will be taken against any student or employee engaging in sexual harassment. If you feel that you have been the victim of sexual harassment contact the Office of Human Resources.

SEXUAL VIOLENCE INFORMATION

In accordance with California State Law, Santiago Canyon College has the resources to assist and refer students who become victims of sexual violence. If you have been the victim of sexual violence either on or off-campus, immediate confidential care and counseling can be provided by the Student Health and Wellness Services, in Building T-102. Registered Nurses and Crisis Counselors are present during operating hours. When the Student Health and Wellness Services is closed, contact Campus Safety and Security directly in Building U-100 or call 714-628-4730.

STUDENT CODE OF CONDUCT

Students enrolled in Santiago Canyon College instructional programs assume an obligation to obey state law (California Education Code, California Administrative Code, Title V), district rules (policies of the Board of Trustees), and all civil and criminal codes governing the conduct of students. Please see the current SCC Catalog for specific guidelines for student conduct.

TEST SCORES (Matriculation)

If enrolling in English, Reading, and/or Math, bring official copies of placement test results from other colleges to the Counseling Center (D-106) at Santiago Canyon College. They will determine if it is advisable to complete additional placement testing at SCC. Placement test information from other colleges must include: your name, name of the test(s), the raw score(s), and test date(s). English/ESL test scores are valid for two years. If you tested more than two years ago for English/ESL, you may need to retest. ESL test scores from other institutions are not accepted. Math test scores are valid for one year. See pages 7–8 for more information about Placement Testing.

TRANSCRIPTS

Official Transcripts of previous high school and college work should be filed with the Admissions Office by students pursuing a degree.

TRANSPORTATION POLICY

Some classes may be conducted off campus. Unless you are specifically advised otherwise, you are responsible for arranging your own transportation to and from the class site. Although the District may assist in coordinating the transportation and/or recommend travel times, be advised that the District assumes no liability or responsibility for the transportation and any person driving a personal vehicle is NOT an agent of the District.

DISTRICT SAFETY AND SECURITY

The District Safety Department provides 24 hour services to both Santa Ana College and Santiago Canyon College, and their sites and centers. At SAC the office is at the X building and the telephone number is 714-564-6330. At SCC, the district safety and security office is at the U building and the phone number is 714-628-4730. Persons wanting to call the office may also do so at SAC, SCC and at the Centennial Education Center may use the yellow call-boxes on those campuses. After hours, from 11pm to 7am, Mon-Fri, the district-wide number for district safety and security services for all campuses is 714-564-6333.

RSCCD has a reputation for maintaining safe campuses, where staff, students and faculty can work and study without fear for their personal safety or property. This is, in part, a result of everyone working together to create an atmosphere that is safe and conducive to learning. All crimes or serious incidents that occur on campus should be reported to the district safety and security department. Crime report logs for the district are maintained and available for review at the district safety office at Santa Ana College.

RSCCD TOTAL CRIME STATISTICS ON CAMPUS

For the complete Annual Crime/Security Report go to: www.rscdd.edu/safety

Includes both Santa Ana College and Santiago Canyon College, all sites and centers.

| Crime | 2009 | 2010 | 2011 |
|------------------------------|------|------|------|
| Murder | 0 | 0 | 0 |
| Negligent manslaughter | 0 | 0 | 0 |
| Forcible sex offense | 0 | 0 | 1 |
| Non-forcible sex offense | 0 | 0 | 0 |
| Robbery | 2 | 2 | 4 |
| Aggravated assault | 0 | 0 | 1 |
| Burglary | 8 | 2 | 6 |
| Motor vehicle theft | 8 | 3 | 4 |
| Arson | 1 | 0 | 0 |
| Illegal weapons possession | 0 | 1 | 0 |
| Drug law violation | 2 | 5 | 9 |
| Liquor law violation | 6 | 6 | 2 |
| Grand theft (over \$950) | 30 | 12 | 8 |
| Larceny from vehicle | 21 | 34 | 11 |
| Hate crimes (all categories) | 0 | 0 | 0 |



SCC IS A SMOKE-FREE CAMPUS

Smoking is allowed only in parking lots 1-6.

GET INVOLVED! GET CONNECTED!



Be a part of the Student Leadership Institute

The Student Leadership Institute (SLI) at Santiago Canyon College is a non-credit certificate program in partnership with CSUF. SLI students are required to attend a series of workshops and will earn a leadership certificate from CSUF upon program completion. Workshops are offered through SCC and focus on developing necessary skills for effective leadership and overall character. Participation is FREE and open to all current SCC students. There are no minimum unit requirements, specific GPA nor prior leadership experience needed to participate in the program. For more information, please email sli@sccollege.edu.

Be the **First to Know!**

Sign up for SCC's mobile alert emergency notification system.

Text **SCC** to 253788 (AlertU) and reply Y
Or sign up online at www.alertu.org/scc

Text messages sent only in emergencies
No spam ■ Standard text message rates apply

AlertU

GOT KIDS?

Are you a single parent?
Would you like a college education?

We can help! We can offer you:

- | | |
|------------|---------------------------|
| Counseling | Transportation assistance |
| Grants | Academic supplies |
| Child care | |

To qualify you must meet the following requirements:

- Be a CalWORKs/TANF/AFDC recipient
- Be at least 18 years of age
- Be a single parent and head of household
- Have a dependent child under age 14
- One-year California residency
- Apply for financial aid

For more information call 714-628-4915 or come by the EOPS office at Santiago Canyon College in Room E-108.

Santiago Canyon College announces hot spots!

For information on the new wireless network, go to www.sccollege.edu/wireless



FIRST CLASS MEETING

Make sure you attend the first class meeting!

Attendance at the first meeting of a class is advised because of enrollment demands. Any student not reporting to the first class meeting may be dropped from the roll sheet.

SCHEDULE OF CLASSES

HOW TO READ THE COLLEGE CREDIT CLASS SCHEDULE

Check the course title and number carefully and be sure to note where the class meets. Many are at different campuses which may affect your time schedule and selection of classes. A key to the abbreviations for site locations is on inside back cover.

| | | | | | | | | |
|---------------------------|--|--------------|------------|---|-----------|---------------|--|-----------------|
| Course Title and Number | COMPUTER SCIENCE 100, THE COMPUTER & SOCIETY (CAN CSCI 2) | | | | | | 3 UNITS | Units of Credit |
| Supplemental info/notices | (Software Utilized: MS Office 2007) | | | | | | | |
| | 1234703 | 7:00am-9:05 | MW | Drinkgern J | SCC B-208 | Full Semester | | |
| | 1234701 | 5:30-7:10pm | TTh | Nogy J | SCC A-209 | 1/28-5/23 | Course Begin and End dates for classes that are not standard full semester | |
| Section Number | 1234702 | 12:40-4:00pm | F | Tatro T | SCC A-210 | 4/1-5/26 | | |
| | Time | Day(s) | Instructor | Site Location (See page 47 for a complete list of sites) | Room | | | |



An ICON next to a listed class indicates a special offering:

HONORS COURSES – Look for the Honors course torch symbol in the schedule or check the complete list on page 11.



ONLINE CLASSES – Look for the Online class symbol in the schedule or see page 12 for more information.



HYBRID CLASSES – Look for the Hybrid class symbol in the schedule or see page 12 for more information.



OFF CAMPUS FIELD TRIPS – Look for the Field Trip symbol for classes that include field trips and read the policy on page 14.



WEEKEND CLASSES – Classes offered Friday evenings, Saturday, and/or Sunday.



INTERNET BASE ASSIGNMENTS – This course's assignments will be assigned, completed and submitted via the internet.

THE COLLEGE RESERVES THE RIGHT TO CANCEL SCHEDULED CLASSES.

LOCATIONS

(Map with Phone Numbers on Page 47)

SCC
SANTIAGO CANYON COLLEGE
 8045 East Chapman, Orange, CA 92869

OEC
ORANGE EDUCATION CENTER, CONTINUING EDUCATION
 1465 North Batavia St., Orange, CA 92867

RSCCD
DISTRICT OFFICE
 2323 North Broadway, Santa Ana, CA 92706

SSGR
SUPERSPORTS GOLF CENTER
 2190 Canal St., Orange, CA 92865

INSTITUTIONAL STUDENT LEARNING OUTCOMES

To achieve our mission, SCC has identified Institutional Learning Outcomes with four core competencies: Learn, Communication, Act, and Think. Students will be able to:

Learn—About Self and Others, Academic and Professional Issues

- Take responsibility for one’s own learning and wellbeing.
- Learn about one’s chosen academic major, while creating connections across disciplines.
- Learn about professional conduct, including workplace and community ethics, conflict management, and teamwork.

Communicate—With Clarity & Accuracy & in Diverse Environments

- Communicate ideas in a clear and articulate manner.
- Communicate accurately to diverse audiences.
- Communicate in various formats using diverse technologies.

Act—With Awareness of Self & the Local & Global Community of Persons

- Act to maintain one’s dignity and self-respect.
- Act as a responsible community member who treats others with respect, civility, empathy, honesty and dignity.
- Act to increase the wellbeing of the global community by maintaining cultural literacy, lifelong learning, ethical consideration of each other, and the environment we all share.

Think—Critically, Creatively, and Reflectively

- Critically analyze, evaluate, organize and use quantitative and qualitative data to solve problems and develop logical models, hypotheses and beliefs.
- Creatively use concepts to making learning relevant.
- Reflectively assess one’s values, assumptions, and attitudes.

Santiago Canyon College AMERICAN COLLEGE ENGLISH PROGRAM

The Santiago Canyon College American College English/ESL Department offers an intensive program for students who have lived in the U.S. for several years who still require more practice in writing and speaking college-level English, for students who plan to live in the U.S. while attending college, and for students who simply desire greater English fluency to function well in their community.

This following chart shows the sequence of courses in the ACE program.

| ACE COURSE | CO/PREREQUISITE | + SUPPORT COURSES |
|--|--|---|
| <p><u>Beginning/Developing</u> ACE N42, Writing/Reading 4 units, 6 hours/week ACE N43, Speaking/Listening 2 units, 2 hours/week</p> | <p>Placement test profile AND ACE N42 students must co-enroll in ACE N43. Students may take N43 without also enrolling in N42.</p> | <p>ACE 080 Writing Lab (0.2 unit)</p> |
| <p><u>Intermediate/Expanding</u> ACE 052, Writing/Reading 4 units, 6 hours/week ACE 053, Speaking/Listening 2 units, 2 hours/week</p> | <p>Placement test profile OR Credit in ACE N42. ACE 052 students are strongly advised to also enroll in ACE 053. Students may take 053 without also enrolling in 052.</p> | <p>ACE 080 Writing Lab (0.2 unit) ACE 081 Pronunciation (3 units) Reading 096 (3 units)</p> |
| <p><u>High Intermediate/Refining</u> ACE 102, Writing/Reading 4 units, 6 hours/week ACE 093, Speaking/Listening 2 units, 2 hours/week</p> | <p>Placement test profile OR “C” or above in ACE 052. ACE 102 students are strongly advised to enroll in ACE 093. Students may take 093 without also enrolling in 102.</p> | <p>ACE 080 Writing Lab (0.2 unit) ACE 081 Pronunciation (3 units) ACE 087 (3 units) Reading 096 or 097 (3 units) Counseling 113 (3 units)</p> |
| <p><u>Advanced</u> ACE 116, Intro to Composition 4 units, 6 hours/week</p> | <p>Placement test profile OR “C” or above in ACE 102</p> | <p>ACE 080 Writing Lab (0.2 unit) ACE 081 Pronunciation (3 units) ACE 087 (3 units) Reading 097 or 102 (3 units) Counseling 101 (3 units) Counseling 113 (3 units) Counseling 116 (3 units)</p> |

SECT # TIME DAY INSTRUCTOR LOCATION DATES

Complete course descriptions and registration information can be found on the college website: www.sccollege.edu



ACCOUNTING

ACCOUNTING 035, QUICKBOOKS 2.0 UNITS
69014 6:00p-10:15p Tu Staff SCC B-104 01/29-03/19

ACCOUNTING 101, FINANCIAL ACCOUNTING 4.0 UNITS
69017 8:00a-10:05a MW Anderson T SCC B-103 Full Semester
69015 10:15a-12:20p Tu Th Beck J SCC B-103 Full Semester
69018 11:50a-1:50p W Slager B SCC B-103 Full Semester

Section 69018. Meets every Wednesday from 11:50am -1:50pm in B-103. Additional hours online (2.5 hours per week.) Information at first class meeting.

69030 6:00p-10:15p W Gonzalez Del Rio R SCC B-103 Full Semester
69016 6:00p-10:15p Th Staff SCC B-103 Full Semester
69031 TBA Slager B SCC WEB 02/06-05/26

Section 69031. Mandatory orientation Wed, Feb 6, 7:15-9:15pm in D-221. Additional mandatory meetings on Wed, Mar 13 & May 26, at 7:15-9:15pm in D-221. Requires 3 hours per week online.

ACCOUNTING 102, MANAGERIAL ACCOUNTING 4.0 UNITS
Prerequisite: Accounting 101.

69033 10:15a-11:40a MW Slager B SCC B-103 Full Semester
Section 69033. Meets every Mon and Wed, and combines on campus with 1 hour per week of online instruction. Students must have access to the internet and an email account. Specific information will be given the first day of class.

69035 7:15p-9:30p M Slager B SCC B-103 Full Semester
Section 69035. Meets every Mon and combines on campus with 2 hour per week of online instruction. Students must have access to the internet and an email account. Specific information will be given the first day of class.

AMERICAN COLLEGE ENGLISH

FORMERLY KNOWN AS ENGLISH AS A SECOND LANGUAGE

Lab is part of the scheduled class meeting hours.

AMERICAN COLLEGE ENGLISH 093, REFINING ACADEMIC SPEAKING SKILLS 2.0 UNITS

Recommended Preparation: Concurrent enrollment in American College English 102.
65025 11:30a-12:20p MW Babayan D SCC D-208 Full Semester

AMERICAN COLLEGE ENGLISH 102, REFINING ACADEMIC WRITING AND READING 4.0 UNITS

Prerequisite: Qualifying placement profile or ACE 052.
Recommended Preparation: Concurrent enrollment in American College English 093.
65026 8:30a-11:20a Tu Babayan D SCC D-208 Full Semester
8:30a-11:20a Th Babayan D SCC D-208

SECT # TIME DAY INSTRUCTOR LOCATION DATES

AMERICAN COLLEGE ENGLISH 116, INTRODUCTION TO ACADEMIC COMPOSITION 4.0 UNITS

Prerequisite: Qualifying placement profile or ACE 102.
65181 8:30a-11:20a M Babayan D SCC D-208 Full Semester
8:30a-11:20a W Babayan D SCC D-208

ANTHROPOLOGY

ANTHROPOLOGY 100, INTRODUCTION TO CULTURAL ANTHROPOLOGY 3.0 UNITS

64863 8:35a-10:00a MW Magalousis N SCC D-215 Full Semester
64861 8:35a-10:00a Tu Th Magalousis N SCC D-215 Full Semester
64860 10:15a-11:40a MW Magalousis N SCC D-215 Full Semester
64883 10:15a-11:40a Tu Th Magalousis N SCC D-215 Full Semester
64884 1:30p-2:55p Tu Th Magalousis N SCC D-215 Full Semester
64862 7:15p-10:25p W Clifford R SCC D-215 Full Semester

ANTHROPOLOGY 101, INTRODUCTION TO PHYSICAL ANTHROPOLOGY 3.0 UNITS

64886 10:15a-11:40a MW Loeffler C SCC U-93 Full Semester
64887 4:00p-7:10p Th Clifford R SCC D-215 Full Semester
64885 7:15p-10:25p M Loeffler C SCC D-215 Full Semester

ANTHROPOLOGY 103, INTRODUCTION TO ARCHAEOLOGY 3.0 UNITS

64889 1:30p-2:55p MW Magalousis N SCC D-215 Full Semester

ART

Materials (such as clay, glass, canvas, paper and photographic supplies) used in creating individual class-assigned projects must be purchased by the student.

Please consult with your studio art instructor for specific information regarding your class, and about where and how to buy materials.

ART 100, INTRODUCTION TO ART CONCEPTS 3.0 UNITS

Required for art majors.
64974 11:50a-1:15p MW Shoro N SCC E-206 Full Semester
64971 1:30p-2:55p Tu Th Shoro N SCC E-206 Full Semester
64968 5:00p-6:25p MW Schrieber-Smith N SCC D-101 Full Semester

ART 100H, HONORS INTRODUCTION TO ART CONCEPTS 3.0 UNITS

Prerequisite: A high school or college GPA of 3.0 or above.
64976 1:30p-2:55p Tu Th Miller R SCC E-203 Full Semester

ART 102, SURVEY OF WESTERN ART HISTORY II: RENAISSANCE THROUGH THE TWENTIETH CENTURY 3.0 UNITS

Required for art majors.
64977 7:15p-10:25p W Hartshorn N SCC D-101 Full Semester

ART 110, TWO-DIMENSIONAL DESIGN 3.0 UNITS

Required for art majors.
64978 8:35a-9:40a MW Couch A SCC D-110 Full Semester
9:40a-11:30a MW Couch A SCC D-110

ART 111, THREE-DIMENSIONAL DESIGN 3.0 UNITS

Required for art majors.
64979 1:30p-2:35p Tu Th Eoff R SCC D-110 Full Semester
2:35p-4:25p Tu Th Eoff R SCC D-110

ART 122, GRAPHIC DESIGN I 3.0 UNITS

Prerequisite: Art 195.
Recommended Preparation: Art 110, 162, 191A and 192A.
64980 7:30p-8:20p Tu Th Harsen E SCC U-90 Full Semester
8:20p-10:10p Tu Th Harsen E SCC U-90

Academic Success Center in D-209

We can help you be successful in any class

Like us on Facebook

<http://www.facebook.com/SantiagoCanyonCollege>

Keep up to date on ASC activities

<http://www.sccollege.edu/asc>

Get to Know Your Digital Camera



Art 198 - Intro to Digital Photography

| SECT # | TIME | DAY | INSTRUCTOR | LOCATION | DATES | |
|---|---------------|-------|--------------------|-----------|---------------|------------------|
| ART 130, INTRODUCTION TO DRAWING | | | | | | 3.0 UNITS |
| Required for art majors. | | | | | | |
| 64981 | 8:35a-9:40a | Tu Th | Miller R | SCC D-109 | Full Semester | |
| | 9:40a-11:30a | Tu Th | Miller R | SCC D-109 | | |
| ART 131, BEGINNING LIFE DRAWING | | | | | | 3.0 UNITS |
| Required for art majors. | | | | | | |
| Recommended Preparation: Art 130. | | | | | | |
| 64985 | 1:30p-2:35p | Tu Th | Southwell L | SCC D-109 | Full Semester | |
| | 2:35p-4:25p | Tu Th | Southwell L | SCC D-109 | | |
| ART 141, BEGINNING PAINTING | | | | | | 3.0 UNITS |
| Required for art majors. | | | | | | |
| Recommended Preparation: Art 110 and 130. | | | | | | |
| 64989 | 8:35a-9:40a | MW | Miller R | SCC D-109 | Full Semester | |
| | 9:40a-11:30a | MW | Miller R | SCC D-109 | | |
| ART 183, BEGINNING STAINED GLASS | | | | | | 2.0 UNITS |
| 65005 | 6:00p-7:00p | Tu | Freeland-Salcedo J | SCC D-110 | Full Semester | |
| | 7:00p-10:15p | Tu | Freeland-Salcedo J | SCC D-110 | | |
| ART 186, INTERMEDIATE STAINED GLASS | | | | | | 2.0 UNITS |
| Prerequisite: Art 183. | | | | | | |
| 65006 | 6:00p-7:00p | Tu | Freeland-Salcedo J | SCC D-110 | Full Semester | |
| | 7:00p-10:15p | Tu | Freeland-Salcedo J | SCC D-110 | | |
| ART 188A, GLASS EXPLORATION I | | | | | | 2.0 UNITS |
| 65009 | 6:00p-7:00p | Th | Freeland-Salcedo J | SCC D-110 | Full Semester | |
| | 7:00p-10:15p | Th | Freeland-Salcedo J | SCC D-110 | | |
| ART 188B, GLASS EXPLORATION II | | | | | | 2.0 UNITS |
| 65011 | 6:00p-7:00p | Th | Freeland-Salcedo J | SCC D-110 | Full Semester | |
| | 7:00p-10:15p | Th | Freeland-Salcedo J | SCC D-110 | | |
| ART 195, INTRODUCTION TO DIGITAL MEDIA ARTS | | | | | | 3.0 UNITS |
| 65015 | 10:15a-12:25p | M | Gonsowski S | SCC U-90 | Full Semester | |
| | 11:25a-12:25p | W | Gonsowski S | SCC U-90 | | |
| | 10:15a-11:15a | W | Gonsowski S | SCC U-90 | | |
| ART 198, INTRODUCTION TO DIGITAL PHOTOGRAPHY | | | | | | 3.0 UNITS |
| 66748 | 3:25p-6:35p | Tu | Miller R | SCC U-90 | Full Semester | |
| | 6:35p-7:25p | Tu | Miller R | SCC U-90 | | |
| ART 221, GRAPHIC DESIGN II | | | | | | 3.0 UNITS |
| Prerequisite: Art 122. | | | | | | |
| 65013 | 7:30p-8:20p | Tu Th | Harsen E | SCC U-90 | Full Semester | |
| | 8:20p-10:10p | Tu Th | Harsen E | SCC U-90 | | |
| ART 230, INTERMEDIATE DRAWING | | | | | | 3.0 UNITS |
| Prerequisite: Art 130. | | | | | | |
| 64982 | 8:35a-9:40a | Tu Th | Miller R | SCC D-109 | Full Semester | |
| | 9:40a-11:30a | Tu Th | Miller R | SCC D-109 | | |
| ART 231, INTERMEDIATE LIFE DRAWING | | | | | | 3.0 UNITS |
| Prerequisite: Art 131. | | | | | | |
| 64986 | 1:30p-2:35p | Tu Th | Southwell L | SCC D-109 | Full Semester | |
| | 2:35p-4:25p | Tu Th | Southwell L | SCC D-109 | | |
| ART 232, ADVANCED LIFE DRAWING | | | | | | 3.0 UNITS |
| Prerequisite: Art 231. | | | | | | |
| 64987 | 1:30p-2:35p | Tu Th | Southwell L | SCC D-109 | Full Semester | |
| | 2:35p-4:25p | Tu Th | Southwell L | SCC D-109 | | |
| ART 233, ADVANCED DRAWING | | | | | | 3.0 UNITS |
| Field trips to professional artists' studios, galleries, and museums. | | | | | | |
| Prerequisite: Art 230 or portfolio review. | | | | | | |
| 64983 | 8:35a-9:40a | Tu Th | Miller R | SCC D-109 | Full Semester | |
| | 9:40a-11:30a | Tu Th | Miller R | SCC D-109 | | |
| ART 241, INTERMEDIATE PAINTING | | | | | | 3.0 UNITS |
| Prerequisite: Art 141. | | | | | | |
| 64990 | 8:35a-9:40a | MW | Miller R | SCC D-109 | Full Semester | |
| | 9:40a-11:30a | MW | Miller R | SCC D-109 | | |
| ART 242, ADVANCED PAINTING | | | | | | 3.0 UNITS |
| Prerequisite: Art 241. | | | | | | |
| 64991 | 8:35a-9:40a | MW | Miller R | SCC D-109 | Full Semester | |
| | 9:40a-11:30a | MW | Miller R | SCC D-109 | | |

| SECT # | TIME | DAY | INSTRUCTOR | LOCATION | DATES | |
|---|--------------|-------|--------------------|-----------|---------------|------------------|
| ART 250, ADVANCED STUDIO CONCEPTS | | | | | | 3.0 UNITS |
| 64992 | 8:35a-9:40a | MW | Miller R | SCC D-109 | Full Semester | |
| | 9:40a-11:30a | MW | Miller R | SCC D-109 | | |
| 64993 | 8:35a-9:40a | MW | Couch A | SCC D-110 | Full Semester | |
| | 9:40a-11:30a | MW | Couch A | SCC D-110 | | |
| 64984 | 8:35a-9:40a | Tu Th | Miller R | SCC D-109 | Full Semester | |
| | 9:40a-11:30a | Tu Th | Miller R | SCC D-109 | | |
| 64988 | 1:30p-2:35p | Tu Th | Southwell L | SCC D-109 | Full Semester | |
| | 2:35p-4:25p | Tu Th | Southwell L | SCC D-109 | | |
| 65000 | 1:30p-2:35p | Tu Th | Eoff R | SCC D-110 | Full Semester | |
| | 2:35p-4:25p | Tu Th | Eoff R | SCC D-110 | | |
| ART 256, ADVANCED STUDIO - STAINED GLASS | | | | | | 2.0 UNITS |
| 65007 | 6:00p-7:00p | Tu | Freeland-Salcedo J | SCC D-110 | Full Semester | |
| | 7:00p-10:15p | Tu | Freeland-Salcedo J | SCC D-110 | | |
| ART 258, ADVANCED STUDIO - GLASS EXPLORATION | | | | | | 2.0 UNITS |
| 65012 | 6:00p-7:00p | Th | Freeland-Salcedo J | SCC D-110 | Full Semester | |
| | 7:00p-10:15p | Th | Freeland-Salcedo J | SCC D-110 | | |

ASTRONOMY

| | | | | | | |
|---|---------------|-------|------------|------------|---------------|------------------|
| ASTRONOMY 109, INTRODUCTION TO THE SOLAR SYSTEM | | | | | | 3.0 UNITS |
| 66568 | 8:40a-10:05a | MW | Martino D | SCC SC-104 | Full Semester | |
| 66573 | 10:15a-11:40a | Tu Th | Barebaum M | SCC SC-104 | Full Semester | |
| 66572 | 11:50a-1:15p | MW | Barebaum M | SCC SC-104 | Full Semester | |
| 66591 | 5:30p-6:55p | MW | Barebaum M | SCC SC-104 | Full Semester | |
| 66580 | 7:15p-10:25p | Th | Barebaum M | SCC SC-104 | Full Semester | |
| ASTRONOMY 110, INTRODUCTION TO STARS AND GALAXIES | | | | | | 3.0 UNITS |
| 66604 | 10:15a-11:40a | MW | Martino D | SCC SC-104 | Full Semester | |
| 66609 | 11:50a-1:15p | Tu Th | Martino D | SCC SC-104 | Full Semester | |
| 66631 | 5:30p-6:55p | Tu Th | Martino D | SCC SC-104 | Full Semester | |
| 66630 | 7:15p-10:25p | W | Staff | SCC SC-104 | Full Semester | |
| ASTRONOMY 112, INTRODUCTION TO COSMOLOGY | | | | | | 3.0 UNITS |
| Recommended Preparation: Concurrent enrollment in Astronomy 140. | | | | | | |
| 66645 | 8:40a-10:05a | Tu Th | Barebaum M | SCC SC-104 | Full Semester | |
| ASTRONOMY 140, ASTRONOMY LABORATORY | | | | | | 1.0 UNIT |
| Field trips to local planetaria and dark sky locations may be included. | | | | | | |
| Prerequisite: Astronomy 109, 110, or 112 or concurrent enrollment. | | | | | | |
| 66676 | 1:50p-5:00p | W | Martino D | SCC SC-205 | Full Semester | |
| 66679 | 1:50p-5:00p | Th | Barebaum M | SCC SC-205 | Full Semester | |
| 66663 | 7:15p-10:25p | M | Staff | SCC SC-205 | Full Semester | |
| 66649 | 7:15p-10:25p | Tu | Martino D | SCC SC-205 | Full Semester | |
| 66680 | 7:15p-10:25p | W | Barebaum M | SCC SC-205 | Full Semester | |

BIOLOGY

SEE ALSO INTERDISCIPLINARY STUDIES 155, HUMAN SEXUALITY

Attending the first laboratory meeting is MANDATORY. Students who do not attend the first lab meeting will be dropped from the class.

| | | | | | | |
|---|---------------|-------|----------|------------|---------------|------------------|
| BIOLOGY 109, FUNDAMENTALS OF BIOLOGY | | | | | | 3.0 UNITS |
| Recommended Preparation: Concurrent enrollment in Biology 109L. | | | | | | |
| Designed for non-biology majors. | | | | | | |
| 66719 | 8:35a-10:00a | Tu Th | Taylor M | SCC SC-105 | Full Semester | |
| 66721 | 10:15a-11:40a | MW | Powers C | SCC SC-105 | Full Semester | |
| 67199 | 5:30p-6:55p | Tu Th | Powers C | SCC SC-105 | Full Semester | |
| 66722 | 7:15p-10:25p | W | Smith M | SCC SC-105 | Full Semester | |

TIRED OF BOOKSTORE LINES?

Get out of line and go ONLINE!
Buy textbooks online at:
www.sccollege.edu/bookstore



| SECT # | TIME | DAY | INSTRUCTOR | LOCATION | DATES |
|---|---------------|-------|---------------|------------|---------------|
| BIOLOGY 109H, HONORS FUNDAMENTALS OF BIOLOGY 3.0 UNITS | | | | | |
| Prerequisite: A high school or college GPA of 3.0 or above. Recommended Preparation: Concurrent enrollment in Biology 109L. Designed for non-biology majors. | | | | | |
| 67202 | 11:50a-1:15p | Tu Th | Taylor M | SCC E-205 | Full Semester |
| BIOLOGY 109L, FUNDAMENTALS OF BIOLOGY LABORATORY 1.0 UNIT | | | | | |
| Prerequisite: Biology 109/109H or concurrent enrollment. | | | | | |
| 67220 | 9:00a-12:10p | F | Foley D | SCC SC-132 | Full Semester |
| 67258 | 11:00a-2:10p | Tu | Staff | SCC SC-132 | Full Semester |
| 67259 | 11:00a-2:10p | Th | Staff | SCC SC-132 | Full Semester |
| 67260 | 2:15p-5:25p | M | Taylor M | SCC SC-132 | Full Semester |
| 67222 | 2:15p-5:25p | Tu | Staff | SCC SC-132 | Full Semester |
| 67261 | 2:15p-5:25p | W | Staff | SCC SC-132 | Full Semester |
| 67262 | 7:15p-10:25p | M | Staff | SCC SC-132 | Full Semester |
| 67257 | 7:15p-10:25p | Tu | Lui A | SCC SC-132 | Full Semester |
| 67263 | 7:15p-10:25p | Th | Staff | SCC SC-132 | Full Semester |
| BIOLOGY 149, HUMAN ANATOMY AND PHYSIOLOGY 4.0 UNITS | | | | | |
| May not meet requirements for physical education or BSN majors. | | | | | |
| 68037 | 1:30p-2:55p | Tu Th | Smith M | SCC SC-133 | Full Semester |
| | 8:00a-11:10a | Tu | Smith M | SCC SC-127 | |
| BIOLOGY 200, ENVIRONMENT OF MAN 3.0 UNITS | | | | | |
| (Same as Environmental Studies 200 and Science 200.) | | | | | |
| 67943 | 3:15p-4:40p | Tu Th | Taylor M | SCC SC-133 | Full Semester |
| BIOLOGY 211, CELLULAR AND MOLECULAR BIOLOGY 5.0 UNITS | | | | | |
| Required of majors in Biology, Medicine, Forestry, and Agriculture. This course is a prerequisite for Biology 212 and Biology 214. Prerequisite: Mathematics 080 or 081. Recommended Preparation: Chemistry 119 or 209 or equivalent. | | | | | |
| 67269 | 10:15a-11:40a | MW | Lui A | SCC E-206 | Full Semester |
| | 1:00p-4:10p | Tu Th | Lui A | SCC SC-130 | |
| Voluntary Supplemental Instruction (SI) for this course is M W 8:30am-10:00am in B-204. SI will not meet on the first day of classes. For more information regarding SI go to www.scccollege.edu/SI . | | | | | |
| 67288 | 10:15a-11:40a | MW | Lui A | SCC E-206 | Full Semester |
| | 1:00p-4:10p | MW | Lui A | SCC SC-130 | |
| Voluntary Supplemental Instruction (SI) for this course is M W 8:30am-10:00am in B-204. SI will not meet on the first day of classes. For more information regarding SI go to www.scccollege.edu/SI . | | | | | |
| BIOLOGY 212, ANIMAL DIVERSITY AND ECOLOGY 5.0 UNITS | | | | | |
| Required of majors in biology, medicine, forestry and agriculture. Field trips required. Prerequisite: Biology 211. | | | | | |
| 67295 | 10:15a-11:40a | Tu Th | Powers C | SCC SC-133 | Full Semester |
| | 12:00p-3:10p | Tu Th | Powers C | SCC SC-129 | |
| BIOLOGY 229, GENERAL MICROBIOLOGY 5.0 UNITS | | | | | |
| Prerequisite: Biology 109/109H and 109L, or 139, or 149, or 211 or Chemistry 119 or 209. | | | | | |
| 67300 | 11:50a-1:15p | Tu Th | Foley D | SCC SC-105 | Full Semester |
| | 8:00a-11:10a | Tu Th | Foley D | SCC SC-219 | |
| Voluntary Supplemental Instruction (SI) will be offered for this class. One SI session will be offered on Fridays from 9:00am to 10:30am. A second SI session time will be determined after the first class meeting. For more information regarding SI go to www.scccollege.edu/SI . | | | | | |
| 67301 | 11:50a-1:15p | Tu Th | Foley D | SCC SC-105 | Full Semester |
| | 2:00p-5:10p | Tu Th | Foley D | SCC SC-219 | |
| Voluntary Supplemental Instruction (SI) will be offered for this class. One SI session will be offered on Fridays from 9:00am to 10:30am. A second SI session time will be determined after the first class meeting. For more information regarding SI go to www.scccollege.edu/SI . | | | | | |
| BIOLOGY 239, GENERAL HUMAN ANATOMY 4.0 UNITS | | | | | |
| 67373 | 11:50a-1:15p | MW | Houska R | SCC SC-105 | Full Semester |
| | 7:30a-10:40a | M | Fitzpatrick D | SCC SC-127 | |
| Voluntary Supplemental Instruction (SI) for this course is MW Th 2:00pm-3:30pm in B-204. SI will not meet on the first day of classes. For more information regarding SI go to www.scccollege.edu/SI . | | | | | |
| 67374 | 11:50a-1:15p | MW | Houska R | SCC SC-105 | Full Semester |
| | 7:30a-10:40a | W | Houska R | SCC SC-127 | |
| Voluntary Supplemental Instruction (SI) for this course is MW Th 2:00pm-3:30pm in B-204. SI will not meet on the first day of classes. For more information regarding SI go to www.scccollege.edu/SI . | | | | | |
| 67882 | 11:50a-1:15p | Tu Th | Smith M | SCC SC-133 | Full Semester |
| | 8:00a-11:10a | Th | Fitzpatrick D | SCC SC-127 | |
| Voluntary Supplemental Instruction (SI) for this course is T Th 2:00pm-3:30pm in B-204. SI will not meet on the first day of classes. For more information regarding SI go to www.scccollege.edu/SI . | | | | | |
| 67883 | 7:15p-10:25p | Tu | Burbridge D | SCC SC-133 | Full Semester |
| | 7:15p-10:25p | Th | Burbridge D | SCC SC-127 | |

| SECT # | TIME | DAY | INSTRUCTOR | LOCATION | DATES |
|---|--------------|-------|------------|------------|---------------|
| BIOLOGY 249, HUMAN PHYSIOLOGY 4.0 UNITS | | | | | |
| Prerequisite: Biology 239. | | | | | |
| 67911 | 8:35a-10:00a | MW | Smith M | SCC SC-105 | Full Semester |
| | 11:00a-2:10p | M | Staff | SCC SC-127 | |
| 67924 | 8:35a-10:00a | MW | Smith M | SCC SC-105 | Full Semester |
| | 11:00a-2:10p | W | Smith M | SCC SC-127 | |
| 67888 | 8:35a-10:00a | Tu Th | Houska R | SCC E-203 | Full Semester |
| | 11:30a-2:40p | Tu | Houska R | SCC SC-127 | |
| 67931 | 8:35a-10:00a | Tu Th | Houska R | SCC E-203 | Full Semester |
| | 11:30a-2:40p | Th | Houska R | SCC SC-127 | |
| 67900 | 8:35a-10:00a | Tu Th | Houska R | SCC E-203 | Full Semester |
| | 9:00a-12:10p | F | Houska R | SCC SC-127 | |
| BIOLOGY 259, ENVIRONMENTAL BIOLOGY 4.0 UNITS | | | | | |
| (Same as Environmental Studies 259.) | | | | | |
| 67951 | 8:35a-10:00a | MW | Taylor M | SCC SC-133 | Full Semester |
| | 10:30a-1:40p | W | Taylor M | SCC SC-129 | |

BUSINESS

| | | | | | |
|--|---------------|-------|--------------|-----------|---------------|
| BUSINESS 090, PRINCIPLES OF PROJECT MANAGEMENT 3.0 UNITS | | | | | |
| (Same as Public Works 080.) | | | | | |
| 69529 | 7:15p-10:25p | MW | Mc Carthy B | SCC E-308 | 04/01-05/22 |
| BUSINESS 100, FUNDAMENTALS OF BUSINESS 3.0 UNITS | | | | | |
| 69036 | 8:35a-10:00a | MW | Deeley S | SCC D-221 | Full Semester |
| 69037 | 10:15a-11:40a | Tu Th | Salcido A | SCC D-221 | Full Semester |
| 69039 | 7:15p-10:25p | M | Deeley S | SCC D-221 | Full Semester |
| 69094 | TBA | | Salcido A | SCC WEB | 01/28-03/24 |
| Section 69094. Students must log on to Blackboard prior to the first day of class. Requires 6 hours per week online. | | | | | |
| 69038 | TBA | | Armbruster L | SCC WEB | 04/01-05/26 |
| Section 69038. Students must log on to Blackboard by the first day of class or be dropped. Requires 6 hours per week online. | | | | | |
| BUSINESS 105, LEGAL ENVIRONMENT OF BUSINESS 3.0 UNITS | | | | | |
| 69040 | 8:35a-10:00a | Tu Th | Mills L | SCC B-103 | Full Semester |
| 69041 | 7:15p-10:25p | Tu | Hasty D | SCC D-221 | Full Semester |
| BUSINESS 120, PRINCIPLES OF MANAGEMENT 3.0 UNITS | | | | | |
| (Same as Management 120.) | | | | | |
| 69042 | 8:35a-10:00a | Tu Th | Deeley S | SCC D-221 | Full Semester |
| 69044 | TBA | | Deeley S | SCC WEB | 01/28-03/24 |
| Section 69044. Students must email instructor before class start date at deeley_steven@scccollege.edu . No on-campus meetings. Requires 6 hours per week online. | | | | | |
| BUSINESS 121, HUMAN RELATIONS AND ORGANIZATIONAL BEHAVIOR 3.0 UNITS | | | | | |
| (Same as Management 121.) | | | | | |
| 69046 | TBA | | Didion J | SCC WEB | 01/28-03/24 |
| Section 69046. Students must email the instructor no later than 1/25/13, the Friday before the beginning of class, at didion_john@rsccd.edu . Requires 6 hours per week online. | | | | | |
| BUSINESS 130, PERSONAL FINANCE 3.0 UNITS | | | | | |
| 69049 | 11:50a-1:15p | Tu Th | Salcido A | SCC D-221 | Full Semester |
| 69051 | TBA | | Salcido A | SCC WEB | 04/01-05/26 |
| Section 69051. Students must log on to Blackboard prior to the first day of class. Requires 6 hours per week online. | | | | | |
| BUSINESS 150, INTRODUCTION TO INFORMATION SYSTEMS AND APPLICATIONS (FORMERLY INTRODUCTION TO COMPUTING AND APPLICATION SOFTWARE) 3.0 UNITS | | | | | |
| 69052 | TBA | | Myers S | SCC WEB | 01/28-03/24 |
| Section 69052. Mandatory orientation Wed, Jan 30, 7:15pm-9:05pm, B-213. Other mandatory meetings on Wed, Feb 13, Mar 6, and Mar 30, 7:15pm-9:05pm in B-213. Requires 5.5 hours per week online. | | | | | |
| 69054 | TBA | | Myers S | SCC WEB | 04/01-05/26 |
| Section 69054. Mandatory orientation Tues, Apr 2, 7:15pm-9:05pm, D-221. Other mandatory meetings on Tues, Apr 16, May 7, and 21, 7:15pm-9:05pm in D-221. Requires 5.5 hours per week online. | | | | | |
| BUSINESS 170, PRINCIPLES OF SMALL BUSINESS MANAGEMENT 3.0 UNITS | | | | | |
| 69058 | TBA | | Ash R | SCC WEB | 01/28-03/24 |
| Section 69058. Students must log on to Blackboard by 1/30/13. Requires 6 hours per week online. | | | | | |
| BUSINESS 171, BUSINESS PLAN FOR SMALL BUSINESS 3.0 UNITS | | | | | |
| Recommended Preparation: Concurrent enrollment in Business 170. | | | | | |
| 69061 | TBA | | Ash R | SCC WEB | 04/01-05/26 |
| Section 69061. Student must log on to Blackboard by 4/3/13. Requires 6 hours per week online. | | | | | |

| SECT # | TIME | DAY | INSTRUCTOR | LOCATION | DATES |
|---|---------------|-------|------------|-----------|---------------|
| BUSINESS 222, BUSINESS WRITING 3.0 UNITS | | | | | |
| Prerequisite: English 101 or 101H. | | | | | |
| 69069 | 10:15a-11:40a | MW | Deeley S | SCC B-104 | Full Semester |
| 69067 | 10:15a-11:40a | Tu Th | Deeley S | SCC B-104 | Full Semester |
| 69063 | 7:15p-10:25p | M | Martin P | SCC B-104 | Full Semester |

CARDIOPULMONARY RESUSCITATION (SEE EXERCISE SCIENCE)

CAREER PLANNING (SEE COUNSELING)

CHEMISTRY

| | | | | | |
|---|--------------|-------|-------------|------------|---------------|
| CHEMISTRY 209, INTRODUCTORY CHEMISTRY 4.0 UNITS | | | | | |
| Prerequisite: Mathematics 080 or 081. | | | | | |
| H 65527 | 9:00a-10:25a | F | El Said N | SCC SC-226 | Full Semester |
| | 10:45a-1:55p | F | El Said N | SCC SC-225 | |
| Section No. 65527 CHEM 209, combines weekly on-campus mandatory lecture and lab meetings on Fridays with 1.5 hours on-line instruction. Student must have access to the Internet and e-mail account. | | | | | |
| 65522 | 11:45a-1:10p | Tu Th | Catalano T | SCC SC-225 | Full Semester |
| | 8:00a-11:10a | Th | Catalano T | SCC SC-225 | |
| 65525 | 1:30p-2:55p | MW | Wada J | SCC B-201 | Full Semester |
| | 3:15p-6:25p | W | Wada J | SCC B-201 | |
| 65528 | 1:30p-2:55p | Tu Th | Efron A | SCC SC-226 | Full Semester |
| | 3:15p-6:25p | Tu | Efron A | SCC SC-225 | |
| 65529 | 1:30p-2:55p | Tu Th | Efron A | SCC SC-226 | Full Semester |
| | 3:15p-6:25p | Th | Efron A | SCC SC-225 | |
| 65524 | 7:15p-10:25p | M | Fernandez J | SCC SC-226 | Full Semester |
| | 7:15p-10:25p | W | Fernandez J | SCC SC-225 | |
| Voluntary Supplemental Instruction (SI) for this course MW 5:30pm-7:00pm in B-204. SI will not meet on the first day of classes. For more information regarding SI go to www.sccollege.edu/SI . | | | | | |

| | | | | | |
|--|--------------|----|-------------|------------|---------------|
| CHEMISTRY 210, GENERAL, ORGANIC, AND BIOCHEMISTRY 5.0 UNITS | | | | | |
| Prerequisite: Chemistry 209 or a passing score on the current chemistry placement test and Mathematics 080 or 081. | | | | | |
| 65547 | 5:00p-7:05p | MW | Rahbarnia S | SCC SC-226 | Full Semester |
| | 7:15p-10:25p | M | Rahbarnia S | SCC SC-221 | |

| | | | | | |
|---|--------------|-------|----------|------------|---------------|
| CHEMISTRY 219, GENERAL CHEMISTRY 5.0 UNITS | | | | | |
| Prerequisite: Chemistry 209 or a passing score on the current chemistry placement test and Mathematics 080 or 081. | | | | | |
| 65548 | 8:00a-9:25a | MW | Wada J | SCC SC-226 | Full Semester |
| | 9:45a-12:55p | MW | Wada J | SCC SC-222 | |
| Voluntary Supplemental Instruction (SI) will be offered for this class. The days and times will be determined after the first class meeting. For more information regarding SI go to www.sccollege.edu/SI . | | | | | |
| 65552 | 9:00a-10:25a | Tu Th | Wada J | SCC SC-226 | Full Semester |
| | 10:45a-1:55p | Tu Th | Wada J | SCC SC-222 | |
| Voluntary Supplemental Instruction (SI) will be offered for this class. The days and times will be determined after the first class meeting. For more information regarding SI go to www.sccollege.edu/SI . | | | | | |
| 65550 | 5:30p-6:55p | Tu Th | Mandir J | SCC SC-226 | Full Semester |
| | 7:15p-10:25p | Tu Th | Mandir J | SCC SC-222 | |
| Voluntary Supplemental Instruction (SI) for this course TTh 3:45pm-5:15pm in B-204. SI will not meet on the first day of classes. For more information regarding SI go to www.sccollege.edu/SI . | | | | | |

| | | | | | |
|--|--------------|----|----------|------------|---------------|
| CHEMISTRY 229, GENERAL CHEMISTRY AND QUALITATIVE ANALYSIS 5.0 UNITS | | | | | |
| Prerequisite: Chemistry 219 | | | | | |
| 65553 | 12:00p-1:25p | MW | Bailey D | SCC SC-226 | Full Semester |
| | 8:00a-11:10a | MW | Bailey D | SCC SC-225 | |
| 65554 | 12:00p-1:25p | MW | Bailey D | SCC SC-226 | Full Semester |
| | 1:45p-4:55p | MW | Bailey D | SCC SC-225 | |

| | | | | | |
|--|---------------|-------|-----------|------------|---------------|
| CHEMISTRY 249, ORGANIC CHEMISTRY I 5.0 UNITS | | | | | |
| Prerequisite: Chemistry 229. | | | | | |
| 65555 | 9:00a-10:25a | MW | El Said N | SCC SC-221 | Full Semester |
| | 10:45a-1:55p | MW | El Said N | SCC SC-221 | |
| 65556 | 11:00a-12:25p | Tu Th | Bailey D | SCC SC-226 | Full Semester |
| | 12:45p-3:55p | Tu Th | Bailey D | SCC SC-221 | |
| Voluntary Supplemental Instruction (SI) for this course is M W 9:15am-10:45am in B-204. SI will not meet on the first day of classes. For more information regarding SI go to www.sccollege.edu/SI . | | | | | |

| SECT # | TIME | DAY | INSTRUCTOR | LOCATION | DATES |
|---|--------------|-----|-------------|-----------|---------------|
| CHICANO STUDIES | | | | | |
| CHICANO STUDIES 101, INTRODUCTION TO CHICANO STUDIES 3.0 UNITS | | | | | |
| 65352 | 7:15p-10:25p | W | Rodriguez S | SCC D-204 | Full Semester |

COMMUNICATION

| | | | | | |
|---|--------------|-------|------------------|-----------|---------------|
| COMMUNICATION 100, INTRODUCTION TO INTERPERSONAL COMMUNICATION 3.0 UNITS | | | | | |
| Recommended Preparation: Concurrent enrollment in English 101/101H. | | | | | |
| 65035 | 7:00a-8:25a | MW | Kubicka-Miller T | SCC D-220 | Full Semester |
| 65038 | 8:35a-10:00a | MW | Womack M | SCC D-204 | Full Semester |
| 65033 | 9:00a-1:15p | F | Kubicka-Miller T | SCC E-305 | 02/22-05/17 |
| 65028 | 10:15a-1:25p | MW | De Carbo M | SCC D-220 | 01/28-03/20 |
| 65040 | 10:15a-1:25p | Tu Th | Womack M | SCC D-220 | 04/02-05/23 |
| 65036 | 11:50a-1:15p | MW | Kubicka-Miller T | SCC E-205 | Full Semester |
| 65031 | 11:50a-1:15p | Tu Th | Kubicka-Miller J | SCC D-204 | Full Semester |
| 65032 | 4:00p-7:10p | M | Womack M | SCC D-217 | Full Semester |
| 65037 | 7:15p-10:25p | Th | Kubicka-Miller T | SCC D-204 | Full Semester |

| | | | | | |
|--|-------------|-------|-------|-----------|-------------|
| COMMUNICATION 101, GROUP DYNAMICS 3.0 UNITS | | | | | |
| ACE 087 recommended for non-native speakers. | | | | | |
| 65042 | 3:15p-6:25p | Tu Th | Staff | SCC D-217 | 01/29-03/21 |

| | | | | | |
|---|---------------|-------|------------------|-----------|---------------|
| COMMUNICATION 110, PUBLIC SPEAKING 3.0 UNITS | | | | | |
| ACE 087 recommended for non-native speakers. | | | | | |
| 65046 | 7:00a-8:25a | Tu Th | Womack M | SCC D-215 | Full Semester |
| 65045 | 8:35a-10:00a | MW | Kubicka-Miller T | SCC D-217 | Full Semester |
| 65055 | 10:15a-11:40a | MW | Kubicka-Miller T | SCC D-205 | Full Semester |
| 65044 | 10:15a-1:25p | MW | De Carbo M | SCC D-220 | 04/01-05/22 |
| 65048 | 10:15a-1:25p | Tu Th | Womack M | SCC D-220 | 01/29-03/21 |
| 65049 | 11:50a-1:15p | MW | Kubicka-Miller J | SCC E-305 | Full Semester |
| 65051 | 1:30p-4:40p | Tu Th | Kubicka-Miller J | SCC D-204 | 01/29-03/21 |
| 65052 | 1:30p-4:40p | Tu Th | Kubicka-Miller J | SCC D-204 | 04/02-05/23 |
| 65047 | 7:15p-10:25p | W | De Carbo M | SCC D-220 | Full Semester |

| | | | | | |
|--|---------------|----|------------------|-----------|---------------|
| COMMUNICATION 111, ARGUMENTATION AND DEBATE 3.0 UNITS | | | | | |
| Recommended Preparation: Concurrent enrollment in English 101/101H. ACE 087 recommended for non-native speakers. | | | | | |
| 65059 | 10:15a-11:40a | MW | Kubicka-Miller J | SCC D-216 | Full Semester |
| 65060 | 3:45p-6:55p | W | De Carbo M | SCC D-220 | Full Semester |
| 65058 | 7:15p-10:25p | Tu | Kubicka-Miller J | SCC D-204 | Full Semester |

COMPUTER INFORMATION SYSTEMS

| | | | | | |
|---|--------------|----|-----------|-----------|---------------|
| COMPUTER INFORMATION SYSTEMS 101, INTRODUCTION TO MICROSOFT OFFICE 3.0 UNITS | | | | | |
| H 69071 | TBA | | Salcido A | SCC WEB | Full Semester |
| Section 69071. Requires 3 hours per week online. Students must log onto Blackboard prior to Jan 28, 2013. | | | | | |
| 69073 | 7:15p-10:25p | W | Salcido A | SCC B-104 | Full Semester |
| COMPUTER INFORMATION SYSTEMS 105, INTRODUCTION TO MICROSOFT EXCEL 1.5 UNITS | | | | | |
| H 69074 | TBA | | Salcido A | SCC WEB | 04/01-05/26 |
| Section 69074. Requires 3 hours per week online. Students must log onto Blackboard prior to the first day of class. | | | | | |
| COMPUTER INFORMATION SYSTEMS 110, INTRODUCTION TO MICROSOFT PROJECT 3.0 UNITS | | | | | |
| 69521 | 7:15p-10:35p | MW | Davis S | SCC U-101 | 01/28-03/20 |
| COMPUTER INFORMATION SYSTEMS 124, ADOBE PHOTOSHOP 3.0 UNITS | | | | | |
| 69075 | 7:15p-10:25p | W | Parke R | SCC B-106 | Full Semester |

Complete course descriptions and registration information can be found on the college website: www.sccollege.edu



| SECT # | TIME | DAY | INSTRUCTOR | LOCATION | DATES |
|--------|------|-----|------------|----------|-------|
|--------|------|-----|------------|----------|-------|

COMPUTER SCIENCE

| COMPUTER SCIENCE 100, THE COMPUTER AND SOCIETY | | | | | | 3.0 UNITS |
|--|---------------|------|-----------|-----------|---------------|-----------|
| 69077 | 8:35a-10:00a | MW | Myers S | SCC B-208 | Full Semester | |
| 69078 | 8:35a-10:00a | TuTh | Kessler R | SCC B-208 | Full Semester | |
| 69079 | 10:15a-11:40a | MW | Myers S | SCC B-208 | Full Semester | |
| 69080 | 10:15a-11:40a | TuTh | Kessler R | SCC B-208 | Full Semester | |
| 69081 | TBA | | Myers S | SCC WEB | 01/28-03/24 | |

Section 69081. Mandatory orientation Tue, Jan 29, 7:15pm-8:30pm, B-103.
Other mandatory meetings on Tue, Feb 12, Mar 5, and 19, 7:15pm-8:30p,
B-103. Requires 5.5 hours per week online.

| COMPUTER SCIENCE 105, VISUAL BASIC PROGRAMMING | | | | | | 3.0 UNITS |
|--|-----|--|---------|---------|-------------|-----------|
| No previous programming experience required. | | | | | | |
| 69076 | TBA | | Myers S | SCC WEB | 04/01-05/26 | |

Section 69076. Mandatory orientation Wed, Apr 3, 7:15pm-8:30pm, B-102.
Other mandatory meetings Wed, Apr 17, May 8 and 22, 7:15pm-8:30pm,
B-102. Requires 5.5 hours per week online.

| COMPUTER SCIENCE 112, JAVA PROGRAMMING | | | | | | 3.0 UNITS |
|---|-------------|---|-----------|-----------|---------------|-----------|
| Previous structured programming experience recommended. | | | | | | |
| 69082 | 5:00p-7:00p | M | Kessler R | SCC B-106 | Full Semester | |

Section 69082. Meets Mondays on-campus, 5:00pm-7:00pm, B-106, plus
1 hour per week of online instruction. Student must have access to the
Internet and an email account. Specific information will be given the first
day of class.

| COMPUTER SCIENCE 120, INTRODUCTION TO PROGRAMMING | | | | | | 3.0 UNITS |
|---|--------------|----|----------|-----------|---------------|-----------|
| Prerequisite: Mathematics 080 or 081. | | | | | | |
| 69084 | 6:00p-10:10p | Tu | Rainey A | SCC B-208 | Full Semester | |

| COMPUTER SCIENCE 121, PROGRAMMING CONCEPTS | | | | | | 3.0 UNITS |
|--|--------------|---|------------------|-----------|---------------|-----------|
| Prerequisite: Computer Science 120 | | | | | | |
| 69087 | 6:00p-10:10p | W | Rainey A/Parke R | SCC B-208 | Full Semester | |

| COMPUTER SCIENCE 131, DATA STRUCTURES CONCEPTS | | | | | | 3.0 UNITS |
|--|--------------|---|----------|-----------|---------------|-----------|
| Prerequisite: Computer Science 121. | | | | | | |
| 69089 | 7:15p-10:25p | M | Rainey A | SCC B-208 | Full Semester | |

| COMPUTER SCIENCE 213, C# PROGRAMMING | | | | | | 3.0 UNITS |
|--|--------------|----|-----------|-----------|---------------|-----------|
| Recommended Preparation: Computer Science 121. | | | | | | |
| 69088 | 7:15p-10:25p | Tu | Kessler R | SCC B-106 | Full Semester | |

| COMPUTER SCIENCE 257, APPLIED ROBOTICS AND EMBEDDED PROGRAMMING | | | | | | 3.0 UNITS |
|---|--------------|----|-----------|-----------|---------------|-----------|
| 69090 | 7:15p-10:25p | Th | Kessler R | SCC B-102 | Full Semester | |

COUNSELING

| COUNSELING 101, EDUCATIONAL, PERSONAL, CULTURAL, AND CAREER EXPLORATION | | | | | | 3.0 UNITS |
|--|--|--|--|--|--|-----------|
| Recommended for students planning to complete an associate degree, and/or to transfer to a university. | | | | | | |

| | | | | | | |
|-------|--------------|------|--------------------|-----------|---------------|--|
| 65444 | 8:35a-10:00a | MW | Enriquez R | SCC E-303 | Full Semester | |
| 69586 | 11:50a-1:15p | MW | Hedenberg L | SCC D-206 | Full Semester | |
| 69587 | 11:50a-1:15p | TuTh | Dang A | SCC D-206 | Full Semester | |
| 65442 | 1:30p-2:55p | TuTh | Contreras-Bright D | SCC D-206 | Full Semester | |

| COUNSELING 116, CAREER/LIFE PLANNING AND PERSONAL EXPLORATION | | | | | | 3.0 UNITS |
|---|--|--|--|--|--|-----------|
| Material Fee(s): \$18.50 | | | | | | |

| | | | | | | |
|-------|---------------|------|-----------------------|-----------|---------------|--|
| 65545 | 7:00a-8:25a | TuTh | Bustamante A | SCC E-303 | Full Semester | |
| 65532 | 8:35a-10:00a | MW | Hersom K | SCC D-206 | Full Semester | |
| 65539 | 8:35a-10:00a | TuTh | Bustamante A | SCC E-303 | Full Semester | |
| 65448 | 10:15a-11:40a | MW | Hersom K | SCC D-206 | Full Semester | |
| 65544 | 10:15a-11:40a | TuTh | Staff | SCC E-303 | Full Semester | |
| 65447 | 10:15a-11:40a | TuTh | Christensen S | SCC D-206 | Full Semester | |
| 65449 | 7:15p-10:25p | Tu | Christensen S | SCC D-206 | Full Semester | |
| 65450 | 7:15p-10:25p | W | Riehm M | SCC D-206 | Full Semester | |
| 65535 | TBA | | Salazar de la Torre R | SCC WEB | Full Semester | |

Course information will be available on January 28, 2013. To access course, please log on to <http://rscdd.blackboard.com>

| | | | | | | |
|-------|-----|--|-----------------|---------|---------------|--|
| 65537 | TBA | | Baldizon-Rios N | SCC WEB | Full Semester | |
|-------|-----|--|-----------------|---------|---------------|--|

Course information will be available on January 21, 2013. To access course, please log on to <http://rscdd.blackboard.com>

| COUNSELING 118, SELF EXPLORATION AND THE TEACHING PROFESSION | | | | | | 2.0 UNITS |
|--|--------------|----|---------|-----------|-------------|-----------|
| 65546 | 11:00a-1:05p | MW | Perry J | SCC E-303 | 04/01-05/22 | |

| SECT # | TIME | DAY | INSTRUCTOR | LOCATION | DATES |
|--------|------|-----|------------|----------|-------|
|--------|------|-----|------------|----------|-------|

| COUNSELING 144, REASONING AND PROBLEM SOLVING | | | | | | 3.0 UNITS |
|---|---------------|------|------------|-----------|---------------|-----------|
| (Same as Philosophy 144.) | | | | | | |
| 65065 | 8:35a-10:00a | TuTh | Granitto J | SCC D-217 | Full Semester | |
| 65066 | 10:15a-11:40a | MW | Staff | SCC D-222 | Full Semester | |
| 65069 | 5:00p-6:25p | MW | Granitto J | SCC E-305 | Full Semester | |
| 65068 | 5:00p-6:25p | TuTh | Monge M | SCC D-222 | Full Semester | |
| 65064 | 7:15p-10:25p | M | Granitto J | SCC B-207 | Full Semester | |
| 65067 | 7:15p-10:25p | Th | Watkins J | SCC D-217 | Full Semester | |

CRIMINAL JUSTICE

| CRIMINAL JUSTICE 101, INTRODUCTION TO CRIMINAL JUSTICE | | | | | | 3.0 UNITS |
|--|--------------|------|----------|-----------|---------------|-----------|
| 68950 | 7:00a-8:25a | TuTh | Lopez C | SCC U-92 | Full Semester | |
| 68951 | 9:00a-12:10p | F | Blaska W | SCC E-206 | Full Semester | |
| 68952 | 7:15p-10:25p | Th | Davis R | SCC U-92 | Full Semester | |

DANCE

| DANCE 100, DANCE HISTORY AND APPRECIATION | | | | | | 3.0 UNITS |
|---|-------------|----|-----------|-----------|---------------|-----------|
| 65334 | 1:30p-4:40p | Tu | Hendrix J | SCC E-205 | Full Semester | |
| 65336 | 1:30p-4:40p | Th | Halili Z | SCC E-205 | Full Semester | |

| DANCE 106A, INTRODUCTION TO MODERN DANCE | | | | | | 1.0 UNIT |
|--|-------------|----|----------|-----------|---------------|----------|
| 65340 | 5:00p-7:05p | Th | Halili Z | SCC D-125 | Full Semester | |

| DANCE 106B, INTRODUCTION TO MODERN DANCE | | | | | | 1.0 UNIT |
|---|-------------|----|----------|-----------|---------------|----------|
| Two semesters of Dance 106AB equals Dance 206A. | | | | | | |
| 65341 | 5:00p-7:05p | Th | Halili Z | SCC D-125 | Full Semester | |

| DANCE 108A, INTRODUCTION TO BALLET | | | | | | 1.0 UNIT |
|--------------------------------------|-------------|----|-----------|-----------|---------------|----------|
| Prepares the student for Dance 108B. | | | | | | |
| 65343 | 7:15p-8:20p | MW | Leonard V | SCC D-125 | Full Semester | |

| DANCE 108B, INTRODUCTION TO BALLET | | | | | | 1.0 UNIT |
|---|-------------|----|-----------|-----------|---------------|----------|
| Two semesters of Dance 108AB equals Dance 201A. | | | | | | |
| 65345 | 7:15p-8:20p | MW | Leonard V | SCC D-125 | Full Semester | |

| DANCE 115A, INTRODUCTION TO TAP DANCE | | | | | | 1.0 UNIT |
|---|-------------|----|-----------|-----------|---------------|----------|
| Recommended for theatre and dance majors. | | | | | | |
| Dance 115A prepares the student for Dance 115B. | | | | | | |
| 65415 | 7:15p-9:20p | Tu | Hendrix J | SCC D-125 | Full Semester | |

| DANCE 115B, INTRODUCTION TO TAP DANCE | | | | | | 1.0 UNIT |
|---|--------------|----|-----------|-----------|---------------|----------|
| Recommended for theatre and dance majors. | | | | | | |
| Recommended Preparation: Dance 115A. | | | | | | |
| 65417 | 8:15p-10:20p | Tu | Hendrix J | SCC D-125 | Full Semester | |

| DANCE 119A, INTRODUCTION TO JAZZ DANCE | | | | | | 1.0 UNIT |
|--|-------------|----|----------|-----------|---------------|----------|
| For students with little or no dance experience. | | | | | | |
| 65420 | 7:15p-9:20p | Th | Halili Z | SCC D-125 | Full Semester | |

| DANCE 119B, INTRODUCTION TO JAZZ DANCE | | | | | | 1.0 UNIT |
|--|-------------|----|-----------|-----------|---------------|----------|
| 65422 | 5:00p-7:05p | Tu | Hendrix J | SCC D-125 | Full Semester | |

EARTH SCIENCE

| EARTH SCIENCE 110, INTRODUCTION TO EARTH SCIENCE | | | | | | 3.0 UNITS |
|--|---------------|------|------------|------------|---------------|-----------|
| Not open to students who are enrolled, or have credit in Geology 101 or Geography 101. | | | | | | |
| 65854 | 8:35a-10:00a | TuTh | Hovanitz E | SCC SC-103 | Full Semester | |
| 65856 | 10:15a-11:40a | MW | Brooks D | SCC SC-103 | Full Semester | |
| 65859 | 11:50a-1:15p | TuTh | Brooks D | SCC SC-103 | Full Semester | |
| 65857 | 5:30p-6:55p | MW | Brooks D | SCC SC-103 | Full Semester | |

| EARTH SCIENCE 115, EARTH SCIENCE FOR EDUCATORS | | | | | | 4.0 UNITS |
|--|--------------|----|------------|------------|---------------|-----------|
| Not open to students who are enrolled or have credit in Earth Science 110, Geology 101 or Geography 101. | | | | | | |
| 65860 | 11:50a-1:15p | MW | Hovanitz E | SCC SC-206 | Full Semester | |
| | 1:35p-4:45p | W | Hovanitz E | SCC SC-206 | | |

ECONOMICS

ECONOMICS 120, PRINCIPLES/MACRO 3.0 UNITS

Recommended Preparation: Mathematics 060 or 061.

| | | | | | |
|-------|---------------|-------|-----------|-----------|---------------|
| 65413 | 8:35a-10:00a | Tu Th | Taber A | SCC E-304 | Full Semester |
| 65414 | 10:15a-11:40a | MW | Taber A | SCC E-304 | Full Semester |
| 65418 | 11:50a-1:15p | Tu Th | Shah S | SCC E-304 | Full Semester |
| 65416 | 1:30p-2:55p | MW | Taber A | SCC E-304 | Full Semester |
| 65419 | 7:15p-10:25p | Tu | Shah S | SCC E-304 | Full Semester |
| 65421 | TBA | | Cummins M | SCC WEB | Full Semester |

H **W** Section 65421: Class requires 2 mandatory on-campus meetings: Sat. March 16 and Sat. May 25 from 10am-12pm in room U-92 at SCC. Please contact instructor at Cummins_megan@sccollege.edu for more information.

ECONOMICS 121, PRINCIPLES/MICRO 3.0 UNITS

For economics, business, and certain engineering and computer science majors.

Recommended Preparation: Mathematics 060 or 061.

| | | | | | |
|-------|---------------|-------|-------------|-----------|---------------|
| 65431 | 8:35a-10:00a | MW | Taber A | SCC E-304 | Full Semester |
| 65433 | 10:15a-11:40a | Tu Th | Taber A | SCC E-304 | Full Semester |
| 65425 | 7:15p-10:25p | Th | Amirfathi P | SCC E-304 | Full Semester |

EDUCATION

EDUCATION 101, INTRODUCTION TO EDUCATION 3.0 UNITS

Recommended Preparation: English 101/101H.

| | | | | | |
|-------|--------------|-------|---------|-----------|---------------|
| 65561 | 11:50a-1:15p | Tu Th | Ayala D | SCC D-205 | Full Semester |
|-------|--------------|-------|---------|-----------|---------------|

EDUCATION 113, TUTORING READING IN ELEMENTARY SCHOOLS 1.0 UNIT

| | | | | | |
|-------|-------------|----|---------|-----------|-------------|
| 65562 | 1:30p-3:35p | Th | Ayala D | SCC D-205 | 04/04-05/23 |
|-------|-------------|----|---------|-----------|-------------|

EDUCATION 200, INTRODUCTION TO ELEMENTARY CLASSROOM TEACHING 3.0 UNITS

Recommended Preparation: English 101/101H and Education 101.

| | | | | | |
|-------|-------------|---|---------|-----------|---------------|
| 65886 | 4:00p-7:10p | M | Ayala D | SCC D-206 | Full Semester |
|-------|-------------|---|---------|-----------|---------------|

EDUCATION 210, THE TEACHING EXPERIENCE: SECONDARY EDUCATION 3.0 UNITS

| | | | | | |
|-------|-------------|----|-----------|-----------|---------------|
| 65563 | 1:30p-4:40p | Tu | Ramirez E | SCC D-205 | Full Semester |
|-------|-------------|----|-----------|-----------|---------------|

Student will be required to participate in 40 hours of structured observation in addition to attending the weekly scheduled class session.

ENGLISH

ENGLISH N50, INTRODUCTION TO WRITTEN COMMUNICATION 3.0 UNITS

Prerequisite: Qualifying profile from English placement process.

| | | | | | |
|-------|--------------|----|---------------|-----------|---------------|
| 64662 | 8:35a-10:00a | MW | Dela Cusack L | SCC B-213 | Full Semester |
|-------|--------------|----|---------------|-----------|---------------|

ENGLISH N60, BASICS OF EFFECTIVE WRITING 3.0 UNITS

Not applicable to associate degree. 16 additional hours in Writing Center required (one hour per week for 16-week semester sections).

Prerequisite: English N50 or qualifying profile from English placement process.

| | | | | | |
|-------|---------------|-------|-------------------|-----------|---------------|
| 64674 | 8:00a-10:05a | MW | Lennertz W | SCC B-214 | Full Semester |
| | 10:15a-11:05a | M | Dela Cusack L | SCC A-210 | |
| 64672 | 8:00a-10:05a | Tu Th | Dela Cusack L | SCC B-213 | Full Semester |
| | 10:15a-11:05a | Th | Roe M | SCC A-210 | |
| 64663 | 10:15a-12:20p | Tu Th | Munz K | SCC E-308 | Full Semester |
| | 9:15a-10:05a | Th | Beers-McCormick L | SCC A-210 | |
| 64676 | 6:00p-10:15p | M | Fiesta M | SCC B-212 | Full Semester |
| | 5:00p-5:50p | M | Isbell J | SCC A-210 | |

ENGLISH N90, ENGLISH WRITING CENTER I 0.2 UNIT

Extended composition strategies designed for English students enrolled in English N50, N60, 061.

Open Entry / Open Exit

| | | | | | |
|-------|---------------|----|---------------|-----------|---------------|
| 64678 | 9:15a-10:05a | Tu | Lennertz W | SCC A-210 | Full Semester |
| 64682 | 9:15a-10:05a | Tu | Lennertz W | SCC A-210 | Full Semester |
| 64677 | 10:15a-11:05a | W | Summers M | SCC A-210 | Full Semester |
| 64679 | 11:15a-12:05p | M | Dela Cusack L | SCC A-210 | Full Semester |
| 64684 | 11:15a-12:05p | M | Dela Cusack L | SCC A-210 | Full Semester |

ENGLISH N91, ENGLISH WRITING CENTER II 0.2 UNIT

Extended composition strategies designed for English students enrolled in English 101, 102, or 103.

Open Entry / Open Exit

| | | | | | |
|-------|---------------|---|-----------|-----------|---------------|
| 64681 | 10:15a-11:05a | W | Summers M | SCC A-210 | Full Semester |
|-------|---------------|---|-----------|-----------|---------------|

ENGLISH N92, EXTENDED COMPOSITION STRATEGIES 0.2 UNIT

A course offering extended composition strategies designed for students enrolled in and writing essays for classes other than English.

| | | | | | |
|-------|---------------|----|---------------|-----------|---------------|
| 64687 | 9:15a-10:05a | Tu | Lennertz W | SCC A-210 | Full Semester |
| 64686 | 10:15a-11:05a | W | Summers M | SCC A-210 | Full Semester |
| 64688 | 11:15a-12:05p | M | Dela Cusack L | SCC A-210 | Full Semester |

ENGLISH 061, INTRODUCTION TO COMPOSITION 3.0 UNITS

16 additional hours in Writing Center required.

Prerequisite: English N60 or qualifying profile from English placement process.

| | | | | | |
|-------|---------------|-------|---------------|-----------|---------------|
| 64660 | 8:00a-10:05a | Tu Th | Roe M | SCC B-210 | Full Semester |
| | 7:00a-7:50a | Tu | Tragarz R | SCC A-210 | |
| 64654 | 8:00a-10:05a | Tu Th | Tragarz R | SCC B-106 | Full Semester |
| | 10:15a-11:05a | Tu | Eichlepp E | SCC A-210 | |
| 64653 | 10:15a-12:20p | MW | Tragarz R | SCC B-106 | Full Semester |
| | 9:15a-10:05a | W | Summers M | SCC A-210 | |
| 64656 | 10:15a-12:20p | MW | Lennertz W | SCC B-214 | Full Semester |
| | 12:30p-1:20p | M | Tragarz R | SCC A-210 | |
| 64659 | 10:15a-12:20p | Tu Th | Dela Cusack L | SCC B-213 | Full Semester |
| | 12:30p-1:20p | Tu | Lennertz W | SCC A-210 | |
| 64658 | 1:30p-3:35p | MW | Dela Cusack L | SCC B-213 | Full Semester |
| | 12:30p-1:20p | W | Summers M | SCC A-210 | |
| 64655 | 5:00p-7:05p | MW | Smith S | SCC B-210 | Full Semester |
| | 4:00p-4:50p | W | Isbell J | SCC A-210 | |

ENGLISH 101, FRESHMAN COMPOSITION 4.0 UNITS

Prerequisite: English 061 or ACE 116 or qualifying profile from English placement process.

| | | | | | |
|----------------|---------------|-------|-------------------|-----------|---------------|
| 64440 | 7:00a-9:05a | Tu Th | Adams R | SCC B-211 | Full Semester |
| 64525 | 8:00a-10:05a | MW | Tragarz R | SCC B-106 | Full Semester |
| 64605 | 8:00a-10:05a | MW | Roe M | SCC B-210 | Full Semester |
| 64543 | 8:00a-10:05a | Tu Th | Isbell J | SCC B-212 | Full Semester |
| 64544 | 8:00a-10:05a | Tu Th | Matuzak M | SCC A-104 | Full Semester |
| W 64628 | 9:00a-2:50p | Sa | Hill J | SCC E-205 | 02/23-05/18 |
| 64599 | 10:15a-12:20p | MW | Beers-McCormick L | SCC B-210 | Full Semester |
| 64441 | 10:15a-12:20p | MW | Adams R | SCC B-211 | Full Semester |
| 64524 | 10:15a-12:20p | MW | Isbell J | SCC B-212 | Full Semester |
| 64536 | 10:15a-12:20p | Tu Th | Matuzak M | SCC B-209 | Full Semester |
| 64433 | 10:15a-12:20p | Tu Th | Brennan P | SCC B-214 | Full Semester |
| 64535 | 11:00a-1:05p | MW | Turnbull L | SCC B-213 | Full Semester |
| 64598 | 11:00a-1:05p | MW | Uvalle A | SCC E-308 | Full Semester |
| 64530 | 11:00a-1:05p | Tu Th | Tragarz R | SCC B-106 | Full Semester |
| 64538 | 11:00a-1:05p | Tu Th | Cobian B | SCC U-98 | Full Semester |
| 64526 | 1:30p-3:35p | MW | Isbell J | SCC B-212 | Full Semester |
| 64539 | 1:30p-3:35p | Tu Th | Heller C | SCC B-213 | Full Semester |
| 64532 | 1:30p-3:35p | Tu Th | Lennertz W | SCC B-214 | Full Semester |
| 64604 | 1:30p-3:45p | MW | Nelson K | SCC A-104 | Full Semester |
| 64533 | 3:45p-5:50p | MW | Rohr S | SCC B-209 | Full Semester |
| 64548 | 3:45p-5:50p | Tu Th | Swingrover E | SCC B-209 | Full Semester |
| 64549 | 5:00p-7:05p | MW | Bootman A | SCC D-204 | Full Semester |

FUTURE TEACHERS!



It's as easy as
1 + 2 + 3



1st Semester:
Counseling 118:
Self Exploration and the
Teaching Profession

2nd or 3rd Semester:
Education 101: Introduction to
Education (completed Eng 101)

3rd or 4th Semester:
Education 210: The Teaching
Experience: Secondary Education

Consider taking courses in the order above for the best teacher ed preparation. For questions, call 714-628-4800.

SECT # TIME DAY INSTRUCTOR LOCATION DATES



Worried About That Essay?
Stressed Out Over Your Research Paper?
Need Extra Help Developing Your Arguments?
Still Not Sure Where To Put That Semicolon?

THE SCC WRITING CENTER CAN HELP!

HOURS

Monday

11:15 am–12:05 pm

Tuesday

9:15 am–10:05 am

Wednesday

10:15 am–11:05 am

Located in A-210

- One-on-one conferencing
- Computer-assisted instruction
- Grammar practice
- Staffed by English professors

Sign up for English N90/N91/N92

.2 unit course

Cost: \$4

Pass/No Pass

To receive credit, students are required to attend the Writing Center on an as needed basis for a **minimum of five hours** over the course of the semester and to complete **five hours of additional practice** outside of the center.

Students enrolled in English N50 should sign up for Eng N90.

Students enrolled in English 101, 102, 103, or any other literature class should sign up for Eng N91.

English N92 is open for all disciplines where essay writing is required.

| | | | | | |
|-------|--------------|-------|--------------|-----------|---------------|
| 64595 | 5:00p-7:05p | Tu Th | Rinehart S | SCC B-213 | Full Semester |
| 64601 | 5:00p-7:05p | MW | Cabral J | SCC B-211 | Full Semester |
| 64597 | 6:00p-10:15p | M | McGaughy C | SCC B-209 | Full Semester |
| 64602 | 6:00p-10:15p | Tu | Rochford N | SCC E-205 | Full Semester |
| 64593 | 6:00p-10:15p | Tu | Swingrover E | SCC E-306 | Full Semester |
| 64546 | 6:00p-10:15p | W | Hess T | SCC B-209 | Full Semester |

ENGLISH 102, LITERATURE AND COMPOSITION 4.0 UNITS

Prerequisite: English 101 or 101H.

| | | | | | |
|-------|--------------|-------|----------|-----------|---------------|
| 64630 | 8:00a-10:05a | MW | Adams R | SCC B-211 | Full Semester |
| 64629 | 11:00a-1:05p | Tu Th | Isbell J | SCC B-212 | Full Semester |

ENGLISH 102H, HONORS LITERATURE AND COMPOSITION 4.0 UNITS

Prerequisite: A high school or college GPA of 3.0 or above and English 101 or 101H.

| | | | | | |
|-------|---------------|-------|------------|-----------|---------------|
| 64631 | 10:15a-12:20p | Tu Th | Lennertz W | SCC E-204 | Full Semester |
|-------|---------------|-------|------------|-----------|---------------|

ENGLISH 103, CRITICAL THINKING AND WRITING 4.0 UNITS

Prerequisite: English 101 or 101H.

| | | | | | |
|-------|---------------|-------|-------------------|-----------|---------------|
| 64634 | 8:00a-10:05a | MW | Elchlepp E | SCC B-209 | Full Semester |
| 64632 | 10:15a-12:20p | MW | Elchlepp E | SCC B-209 | Full Semester |
| 64637 | 10:15a-12:20p | Tu Th | Adams R | SCC B-211 | Full Semester |
| 64638 | 11:00a-1:05p | MW | Roe M | SCC U-98 | Full Semester |
| 64636 | 11:00a-1:05p | Tu Th | Beers-McCormick L | SCC B-210 | Full Semester |
| 64633 | 1:30p-3:35p | MW | Beers-McCormick L | SCC B-210 | Full Semester |
| 64635 | 6:00p-10:15p | W | Axtell C | SCC B-212 | Full Semester |

ENGLISH 103H, HONORS CRITICAL THINKING AND WRITING 4.0 UNITS

Prerequisite: A high school or collage GPA of 3.0 or above and English 101 or 101H.

| | | | | | |
|-------|--------------|-------|------------|-----------|---------------|
| 64640 | 8:00a-10:05a | Tu Th | Elchlepp E | SCC E-204 | Full Semester |
| 64639 | 6:00p-10:15p | M | Adams R | SCC E-204 | Full Semester |

ENGLISH 232, SURVEY OF ENGLISH LITERATURE 3.0 UNITS

Prerequisite: English 101 or 101H.

| | | | | | |
|-------|--------------|----|-------------------|-----------|---------------|
| 64641 | 7:15p-10:25p | Tu | Beers-McCormick L | SCC B-209 | Full Semester |
|-------|--------------|----|-------------------|-----------|---------------|

ENGLISH 241, SURVEY OF AMERICAN LITERATURE 1600-1865 (FORMERLY SURVEY OF AMERICAN LITERATURE 1600-1860) 3.0 UNITS

Prerequisite: English 101 or 101H.

| | | | | | |
|-------|---------------|----|---------|-----------|---------------|
| 64650 | 10:15a-11:40a | MW | Evelt C | SCC D-207 | Full Semester |
|-------|---------------|----|---------|-----------|---------------|

ENGLISH 272, SURVEY OF WORLD LITERATURE 3.0 UNITS

Prerequisite: English 101 or 101H.

| | | | | | |
|-------|-------------|----|------------|-----------|---------------|
| 64652 | 1:30p-2:55p | MW | Lennertz W | SCC B-214 | Full Semester |
|-------|-------------|----|------------|-----------|---------------|

ENGLISH AS A SECOND LANGUAGE (SEE AMERICAN COLLEGE ENGLISH)

SECT # TIME DAY INSTRUCTOR LOCATION DATES

ENVIRONMENTAL STUDIES

ENVIRONMENTAL STUDIES 200, ENVIRONMENT OF MAN 3.0 UNITS

(Same as Biology 200 and Science 200.)

| | | | | | |
|-------|-------------|-------|----------|------------|---------------|
| 67950 | 3:15p-4:40p | Tu Th | Taylor M | SCC SC-133 | Full Semester |
|-------|-------------|-------|----------|------------|---------------|

ENVIRONMENTAL STUDIES 259, ENVIRONMENTAL BIOLOGY 4.0 UNITS

(Same as Biology 259.)

| | | | | | |
|-------|--------------|----|----------|------------|---------------|
| 67952 | 8:35a-10:00a | MW | Taylor M | SCC SC-133 | Full Semester |
| | 10:30a-1:40p | W | Taylor M | SCC SC-129 | |

ETHNIC STUDIES

ETHNIC STUDIES 101, INTRODUCTION TO ETHNIC STUDIES 3.0 UNITS

| | | | | | |
|-------|--------------|---|-------------|-----------|---------------|
| 65353 | 7:15p-10:25p | M | Rodriguez S | SCC D-217 | Full Semester |
|-------|--------------|---|-------------|-----------|---------------|

When you are registering online and searching for **EXERCISE SCIENCE** Classes choose **EXER** in the Lookup Courses search field.

EXERCISE SCIENCE

EXERCISE SCIENCE 100, HEALTHFUL LIVING 3.0 UNITS

| | | | | | |
|-------|--------------|-------|------------|------------|---------------|
| 64934 | 8:35a-10:00a | Tu Th | Woodhead I | SCC E-305 | Full Semester |
| 64997 | 1:30p-2:55p | MW | Cummins S | SCC SC-133 | Full Semester |

64996 TBA Kephart E SCC WEB 04/01-05/26

Section No. 64996-No Orientation- Log onto <http://rsccd.blackboard.com> to access syllabus and course materials. Failure to log on within 48 hours of course start date, 4/1/2013 will result in a drop. Students can email questions to instructor at kephart_edward@scccollege.edu.

64935 TBA Cummins S SCC WEB Full Semester

Section No. 64935-No Orientation- Log onto <http://rsccd.blackboard.com> to access syllabus and course materials. Failure to log on within 48 hours of course start date, 1/28/2013 will result in a drop. Students can email questions to instructor at shawn@scccollege.edu.

64938 TBA Siara R SCC WEB Full Semester

Section No. 64938-No Orientation- Log onto <http://rsccd.blackboard.com> to access syllabus and course materials. Failure to log on within 48 hours of course start date, 1/28/2013 will result in a drop. Students can email questions to instructor at siara_robin@scccollege.edu.

EXERCISE SCIENCE 102, NUTRITION AND FITNESS 2.0 UNITS

| | | | | | |
|-------|-------------|----|------------|-----------|---------------|
| 65003 | 5:00p-7:05p | Th | Klabacha L | SCC E-304 | Full Semester |
|-------|-------------|----|------------|-----------|---------------|

EXERCISE SCIENCE 106, CARDIOPULMONARY RESUSCITATION 1.5 UNITS

Successful completion may lead to American Heart Association Certificate and/or American Red Cross Certificate.

| | | | | | |
|-------|-------------|---|-----------|------------|-------------|
| 65004 | 6:00p-9:20p | W | Cummins S | SCC SC-133 | 04/03-05/22 |
|-------|-------------|---|-----------|------------|-------------|

EXERCISE SCIENCE 109, SPORT IN US SOCIETY 3.0 UNITS

| | | | | | |
|-------|---------------|----|------------|-----------|---------------|
| 65010 | 10:15a-11:40a | Tu | Woodhead I | SCC E-305 | Full Semester |
|-------|---------------|----|------------|-----------|---------------|

Section No. 65010, Exer Sci 109 combines weekly on-campus meetings with 2 hours online instruction. Students must have access to the internet and an e-mail account. Specific information will be given the first day of class.

| | | | | | |
|-------|---------------|----|------------|-----------|---------------|
| 65008 | 10:15a-11:40a | MW | Woodhead I | SCC E-305 | Full Semester |
|-------|---------------|----|------------|-----------|---------------|

EXERCISE SCIENCE 111, SPORTS PSYCHOLOGY 3.0 UNITS

| | | | | | |
|-------|---------------|----|-----------|-----------|---------------|
| 65016 | 10:15a-11:40a | Th | Camarco L | SCC E-305 | Full Semester |
|-------|---------------|----|-----------|-----------|---------------|

Section No. 65016 Exer Sci 111 combines weekly on-campus meetings with 2 hours of online instruction. Students must have access to the internet and an e-mail account. Specific information will be given the first day of class.

| | | | | | |
|-------|-----|--|-----------|---------|---------------|
| 65018 | TBA | | Camarco L | SCC WEB | Full Semester |
|-------|-----|--|-----------|---------|---------------|

Section No. 65018-No Orientation- Log onto <http://rsccd.blackboard.com> to access syllabus and course materials. Failure to log on within 48 hours of course start date, 1/28/13 will result in a drop. Students can email questions to instructor at camarco_lisa@scccollege.edu.

EXERCISE SCIENCE 115, PERSONAL FITNESS EVALUATION 0.5 UNITS

Open Entry / Open Exit

| | | | | | |
|-------|-----|--|-----------|-----------|---------------|
| 65057 | TBA | | Camarco L | SCC G-110 | Full Semester |
|-------|-----|--|-----------|-----------|---------------|

Section No. 65057, Exer Sci 115 orientation in SCC, S-106 Wednesday, Jan. 30, 9:30am and 10:30am, Thursday, Jan. 31, 4:15pm and 5:15pm, Monday, Feb. 4, 9:30am and 10:30am, Thursday, Feb. 5, 4:15pm and 5:15pm.

EXERCISE SCIENCE FITNESS 115

All students must attend an **ORIENTATION** in room G-110.

ORIENTATIONS:

- Wednesday, January 30, 9:30 am and 10:30 am
- Thursday, January 31, 4:15 pm and 5:15 pm
- Monday, February 4, 9:30 am and 10:30 am
- Tuesday, February 5, 4:15 pm and 5:15 pm

Contact Phone: 714-628-4992

| | |
|---|------------------|
| EXERCISE SCIENCE 120, AEROBICS | 0.5 UNIT |
| A combination of Exercise Science 120, 121 and 122 may be taken a maximum of four times. | |
| 65463 9:00a-9:50a MW Klabacha L SCC G-213 Full Semester | |
| EXERCISE SCIENCE 123, STRETCH, FLEX, AND TONE | 0.5 UNIT |
| 65201 8:00a-8:50a MW Klabacha L SCC G-213 Full Semester | |
| EXERCISE SCIENCE 125, CARDIO BOXING | 0.5 UNIT |
| 65221 10:15a-11:05a MW Klabacha L SCC G-213 Full Semester | |
| 65237 10:15a-11:05a Tu Th Woolley C SCC G-213 Full Semester | |
| 65392 11:15a-12:05p MW Staff SCC G-213 Full Semester | |
| 65217 11:15a-12:05p Tu Th Woolley C SCC G-213 Full Semester | |
| EXERCISE SCIENCE 130, CIRCUIT TRAINING | 1.0 UNIT |
| A combination of Exercise Science 183, 185 and 193 may be taken a maximum of four times. | |
| Open Entry / Open Exit | |
| 65393 TBA Staff SCC G-110 Full Semester | |
| Section No. 65393 orientations will begin promptly at 10am, 1pm and 6pm during regular operational hours for the first two weeks of the semester. | |
| EXERCISE SCIENCE 135, CARDIOVASCULAR CONDITIONING | 0.5 UNIT |
| 65461 TBA Staff SCC G-110 Full Semester | |
| Section No. 65461 orientations will begin promptly at 10am, 1pm and 6pm during regular operational hours for the first two weeks of the semester. | |
| 65462 TBA Staff SCC G-110 04/01-05/26 | |
| Section No.65462 orientations will begin promptly at 10am, 1pm and 6pm during regular operational hours for the first two weeks of the semester. | |
| EXERCISE SCIENCE 143, YOGA | 0.5 UNIT |
| 65502 8:00a-8:50a Tu Th Staff SCC G-213 Full Semester | |
| 65501 9:00a-9:50a Tu Th Staff SCC G-213 Full Semester | |
| 65500 9:00a-11:05a F Staff SCC G-213 Full Semester | |
| EXERCISE SCIENCE 173, BASKETBALL | 0.5 UNIT |
| 69737 9:00a-11:05a F Woolley C SCC G-106-B Full Semester | |
| EXERCISE SCIENCE 198, BASIC SWIMMING | 0.5 UNIT |
| 69738 7:00a-7:50a MW Staff SCC G-POOL Full Semester | |
| 69739 7:00a-7:50a Tu Th Staff SCC G-POOL Full Semester | |
| EXERCISE SCIENCE 250, TRACK AND FIELD TEAM-MEN | 2.0 UNITS |
| W 65505 5:00a-6:40a M Tu W Th Sa Cummins S SCC G-106-A Full Semester | |
| EXERCISE SCIENCE 251, TRACK AND FIELD TEAM-WOMEN | 2.0 UNITS |
| W 65506 5:00a-6:40a M Tu W Th Sa Cummins S SCC G-106-A Full Semester | |
| EXERCISE SCIENCE 260, GOLF TEAM-MEN | 2.0 UNITS |
| 65508 1:00p-4:20p M W F Shine T SSGR Full Semester | |
| Section No. 65508 will meet at Super Sports Golf Range at 2190 Canal Street, Orange Phone No. 714-282-8880. | |
| EXERCISE SCIENCE 278, SOCCER TEAM OFF SEASON-MEN | 1.0 UNIT |
| 65509 3:00p-4:25p MW Fraser W SCC SOCCER Full Semester | |
| EXERCISE SCIENCE 279, SOCCER TEAM OFF SEASON-WOMEN | 1.0 UNIT |
| 65510 3:00p-4:25p MW Woodhead I SCC SOCCER Full Semester | |
| EXERCISE SCIENCE 281, SOFTBALL TEAM-WOMEN | 2.0 UNITS |
| 65511 2:00p-3:40p M Tu W Th F Camarco L SCC SOFTBALL Full Semester | |
| EXERCISE SCIENCE 285, THEORY OF SOFTBALL | 2.0 UNITS |
| 65512 1:00p-1:50p Tu Th Camarco L SCC E-306 Full Semester | |

SPRING SEMESTER FITNESS CENTER ACTIVITY COURSES:



Exercise Science Fitness 130/135

ENROLLMENT:

Only **ONE** section out of EXER 130, or 135 can be taken during the semester. Simultaneous enrollment in multiple sections is not permitted. Students must be enrolled in one of these sections in order to use the SCC Fitness Center facility.

ATTENDANCE:

Students are required to participate in the Fitness Center for a minimum of 2 hours per week.

ORIENTATIONS:

- New students must attend one orientation.
- Spring semester orientations will begin promptly at **10:00 am, 1:00 pm, and 6:00 pm** during regular operational hours for the first two weeks of the semester.
- Mini-semester begins April 1. Orientations will begin promptly at **10:00 am, 1:00 pm, and 6:00 pm** during regular operational hours for the first week of the semester.

FITNESS CENTER HOURS:

Location: G-110

Spring Semester

Monday–Thursday 7:30 am–1:30 pm & 4–7 pm

Friday-Saturday 7:30 am–11 am

Contact Phone: 714-628-4851

Complete course descriptions and registration information can be found on the college website:

www.sccollege.edu



| SECT # | TIME | DAY | INSTRUCTOR | LOCATION | DATES |
|--|------|-----|------------|----------|-------|
| FRENCH | | | | | |
| FRENCH LANGUAGE CLASSES REQUIRE 1 HR/WK LAB TIME | | | | | |

| | | | | | |
|--|-------------|-------|-------------|-----------|------------------|
| FRENCH 101, ELEMENTARY FRENCH I | | | | | 5.0 UNITS |
| Sixteen additional hours in the Modern Language Lab required. (One hour per week for 16-week semester sections and two hours per week for 8-week summer sessions). | | | | | |
| 64511 | 7:15p-9:45p | MW | Anglin M | SCC A-104 | Full Semester |
| 64510 | 7:15p-9:45p | Tu Th | Lewshenia B | SCC A-211 | Full Semester |

| | | | | | |
|--|---------------|----|-------------|-----------|------------------|
| FRENCH 102, ELEMENTARY FRENCH II | | | | | 5.0 UNITS |
| Sixteen additional hours in the Modern Language Lab required. (One hour per week for 16-week semester sections and two hours per week for 8-week summer sessions). | | | | | |
| Prerequisite: French 101 or two years of high school French. | | | | | |
| 64513 | 10:15a-12:45p | MW | Lewshenia B | SCC A-104 | Full Semester |

GEMOLOGY

| | | | | | |
|---|--------------|-------|-------------------|-----------|------------------|
| GEMOLOGY 012, ADVANCED COLORED STONES | | | | | 4.0 UNITS |
| 68954 | 7:15p-10:05p | MW | Vallot L | SCC U-103 | Full Semester |
| GEMOLOGY 030, ANTIQUE AND PERIOD JEWELRY | | | | | 3.0 UNITS |
| 68955 | 7:15p-10:25p | Tu Th | Sanders Cinamon D | SCC U-103 | 04/02-05/23 |
| GEMOLOGY 050, PEARLS | | | | | 3.0 UNITS |
| 68956 | 7:15p-10:25p | Tu Th | Sanders Cinamon D | SCC U-103 | 01/29-03/21 |

GEOGRAPHY

| | | | | | |
|--|--------------|-------|---------------|-----------|------------------|
| GEOGRAPHY 100, WORLD REGIONAL GEOGRAPHY | | | | | 3.0 UNITS |
| 65019 | 8:35a-10:00a | MW | Hannes S | SCC D-222 | Full Semester |
| 65017 | 1:30p-2:55p | Tu Th | Ogbuchiekwe E | SCC D-222 | Full Semester |
| 65020 | 7:15p-10:25p | Tu | Ogbuchiekwe E | SCC D-222 | Full Semester |
| GEOGRAPHY 101, PHYSICAL GEOGRAPHY | | | | | 3.0 UNITS |
| 65021 | 7:15p-10:25p | W | Hannes S | SCC D-222 | Full Semester |

GEOLOGY

| | | | | | |
|---|---------------|-------|------------|------------|------------------|
| GEOLOGY 101, INTRODUCTION TO GEOLOGY | | | | | 3.0 UNITS |
| Optional field trip offered. | | | | | |
| Recommended Preparation: Concurrent enrollment in Geology 101L. | | | | | |
| 65862 | 8:35a-10:00a | MW | Hovanitz E | SCC SC-103 | Full Semester |
| 65863 | 10:15a-11:40a | Tu Th | Hovanitz E | SCC SC-103 | Full Semester |
| 65866 | 5:30p-6:55p | Tu Th | Brooks D | SCC SC-103 | Full Semester |

| SECT # | TIME | DAY | INSTRUCTOR | LOCATION | DATES |
|---|--------------|-----|------------|------------|---------------|
| GEOLOGY 101L, INTRODUCTION TO GEOLOGY LABORATORY | | | | | |
| Prerequisite: Geology 101 or concurrent enrollment. | | | | | |
| 65869 | 8:35a-11:45a | F | Hovanitz E | SCC SC-206 | Full Semester |
| 65872 | 1:35p-4:45p | Tu | Brooks D | SCC SC-206 | Full Semester |
| 65873 | 7:15p-10:25p | Th | Brooks D | SCC SC-206 | Full Semester |

GUIDANCE (SEE COUNSELING)

HEALTH EDUCATION (SEE EXERCISE SCIENCE)

HISTORY

| | | | | | |
|---|-------------|-------|-----------|-----------|------------------|
| HISTORY 101, WORLD CIVILIZATIONS TO THE 16TH CENTURY | | | | | 3.0 UNITS |
| 64896 | 7:00a-8:25a | MW | Gunther V | SCC D-217 | Full Semester |
| 64897 | 7:00a-8:25a | Tu Th | Howell S | SCC D-220 | Full Semester |
| 64898 | TBA | | Rabii N | SCC WEB | Full Semester |

Section 64898: No orientation. Go to www.sccollege.edu/distancelearning. Failure to log on within 48 hours from the start of class to download syllabus, announcements and study guides will result in a drop.

| | | | | | |
|--|---------------|-------|---------|-----------|------------------|
| HISTORY 102, WORLD CIVILIZATIONS SINCE THE 16TH CENTURY | | | | | 3.0 UNITS |
| 64900 | 7:00a-8:25a | MW | Reed S | SCC D-215 | Full Semester |
| 64902 | 7:00a-8:25a | Tu Th | Reed S | SCC D-217 | Full Semester |
| 64903 | 10:15a-11:40a | Tu Th | Reed S | SCC D-222 | Full Semester |
| 64904 | TBA | | Rabii N | SCC WEB | Full Semester |

Section 64904: No orientation. Go to www.sccollege.edu/distancelearning. Failure to log on within 48 hours from the start of class to download syllabus, announcements and study guides will result in a drop.

| | | | | | |
|--|---------------|-------|----------|-----------|------------------|
| HISTORY 118, SOCIAL AND CULTURAL HISTORY OF THE UNITED STATES | | | | | 3.0 UNITS |
| 64905 | 10:15a-11:40a | Tu Th | Deluna D | SCC D-217 | Full Semester |

| | | | | | |
|---|--------------|-------|----------|-----------|------------------|
| HISTORY 120, THE UNITED STATES TO 1865 | | | | | 3.0 UNITS |
| 64911 | 8:35a-10:00a | MW | Howell S | SCC D-220 | Full Semester |
| 64944 | 8:35a-10:00a | Tu Th | Howell S | SCC D-204 | Full Semester |
| 64958 | 11:50a-1:15p | Tu Th | Howell S | SCC D-215 | Full Semester |
| 64957 | 3:45p-7:05p | MW | Staff | SCC D-215 | 01/28-03/20 |
| 64945 | 4:00p-7:10p | Tu Th | Hinkle C | SCC E-305 | 01/29-03/21 |
| 64950 | 4:00p-7:10p | Tu Th | Howell S | SCC E-305 | 04/02-05/23 |
| 64943 | 7:15p-10:25p | Tu | Day C | SCC D-215 | Full Semester |
| 64956 | TBA | | Rabii N | SCC WEB | 01/28-03/24 |

Section 64956: No orientation. Go to www.sccollege.edu/distancelearning. Failure to log on within 48 hours from the start of class to download syllabus, announcements and study guides will result in a drop.

| | | | | | |
|---|--------------|----|----------|-----------|------------------|
| HISTORY 120H, HONORS THE UNITED STATES TO 1865 | | | | | 3.0 UNITS |
| Prerequisite: A high school or college GPA of 3.0 or above. | | | | | |
| 64959 | 11:50a-1:15p | MW | Howell S | SCC E-204 | Full Semester |

What are you smoking?

There are over 4,000 chemicals in cigarette smoke, including:

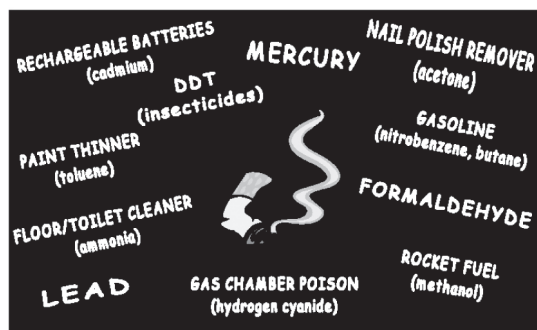

Join other smokers nationwide & give up tobacco with the help of **Santiago Canyon College Health & Wellness Center** in T-102.

Free cessation services are available.

| SECT # | TIME | DAY | INSTRUCTOR | LOCATION | DATES |
|--------|------|-----|------------|----------|-------|
|--------|------|-----|------------|----------|-------|

| | | | | | |
|--|---------------|----|----------|-----------|---------------|
| HISTORY 121, THE UNITED STATES SINCE 1865 3.0 UNITS | | | | | |
| 64960 | 7:00a-8:25a | MW | Howell S | SCC D-204 | Full Semester |
| 64961 | 10:15a-11:40a | MW | Reed S | SCC D-217 | Full Semester |
| 64962 | 7:15p-10:25p | M | Booth B | SCC D-204 | Full Semester |
| 64967 | TBA | | Rabii N | SCC WEB | Full Semester |

Section 64967: No orientation. Go to www.sccollege.edu/distancelearning. Failure to log on within 48 hours from the start of class to download syllabus, announcements and study guides will result in a drop.

| | | | | | |
|-------|-----|--|---------|---------|-------------|
| 64964 | TBA | | Rabii N | SCC WEB | 04/01-05/26 |
|-------|-----|--|---------|---------|-------------|

Section 64964: No orientation. Go to www.sccollege.edu/distancelearning. Failure to log on within 48 hours from the start of class to download syllabus, announcements and study guides will result in a drop.

| | | | | | |
|---|--------------|----|---------|-----------|---------------|
| HISTORY 122, AMERICAN HISTORY-DYNAMICS OF CHANGE 3.0 UNITS | | | | | |
| Not for students who have already taken History 120 or 121. | | | | | |
| 64969 | 11:50a-1:15p | MW | Davis B | SCC D-222 | Full Semester |

| | | | | | |
|---|--------------|-------|--------|-----------|---------------|
| HISTORY 124, MEXICAN-AMERICAN HISTORY IN THE UNITED STATES 3.0 UNITS | | | | | |
| 64970 | 8:35a-10:00a | Tu Th | Reed S | SCC D-222 | Full Semester |

| | | | | | |
|---|--------------|-------|-----------|-----------|---------------|
| HISTORY 127, WOMEN IN U.S. HISTORY 3.0 UNITS | | | | | |
| 64972 | 8:35a-10:00a | Tu Th | Riggins C | SCC B-214 | Full Semester |

| | | | | | |
|---|-----|--|---------|---------|---------------|
| HISTORY 133, HISTORY OF CALIFORNIA 3.0 UNITS | | | | | |
| 64973 | TBA | | Rabii N | SCC WEB | Full Semester |

Section 64973: No orientation. Go to www.sccollege.edu/distancelearning. Failure to log on within 48 hours from the start of class to download syllabus, announcements and study guides will result in a drop.

| | | | | | |
|---|-----|--|---------|---------|---------------|
| HISTORY 162, ASIAN CIVILIZATIONS 3.0 UNITS | | | | | |
| 65014 | TBA | | Rabii N | SCC WEB | Full Semester |

Section 65014: No orientation. Go to www.sccollege.edu/distancelearning. Failure to log on within 48 hours from the start of class to download syllabus, announcements and study guides will result in a drop.

HUMAN DEVELOPMENT

| | | | | | |
|--|-----|--|--------------|---------|-------------|
| HUMAN DEVELOPMENT 107, CHILD GROWTH AND DEVELOPMENT (DS1) 3.0 UNITS | | | | | |
| 69343 | TBA | | Lamourelle R | SCC WEB | 02/11-05/12 |

Section 69343. Student must log on at rscdd.blackboard.com the first day of class to download syllabus or be dropped. There is no waitlist for this class. Requires 4 hours per week online.

| | | | | | |
|-------|---------------|-------|--------------|----------|---------------|
| 69339 | 9:15a-10:40a | MW | Lamourelle R | SCC U-99 | Full Semester |
| 69340 | 11:15a-12:40p | Tu Th | Goldenberg S | SCC U-99 | Full Semester |
| 69341 | 7:15p-10:25p | Tu | Lamourelle R | SCC U-99 | Full Semester |

| | | | | | |
|---|-----|--|--------------|---------|-------------|
| HUMAN DEVELOPMENT 110, CHILD, FAMILY AND COMMUNITY (DS2) 3.0 UNITS | | | | | |
| 69349 | TBA | | Lamourelle R | SCC WEB | 02/13-05/15 |

Section 69349. Student must log on at rscdd.blackboard.com the first day of class to download syllabus or be dropped. There is no waitlist for this class. Requires 4 hours per week online.

INTERDISCIPLINARY STUDIES

| | | | | | |
|---|---------------|----|-----------|-----------|---------------|
| INTERDISCIPLINARY STUDIES 155, HUMAN SEXUALITY 3.0 UNITS | | | | | |
| 65396 | 10:15a-11:40a | MW | Summers G | SCC D-101 | Full Semester |
| 65398 | 7:15p-10:25p | W | Breedon E | SCC E-206 | Full Semester |

ITALIAN

ITALIAN 101 CLASSES REQUIRE 1 HR/WK LAB TIME

| | | | | | |
|--|-------------|----|---------------|-----------|---------------|
| ITALIAN 101, ELEMENTARY ITALIAN I 5.0 UNITS | | | | | |
| Italian 101 is equivalent to two years of high school Italian. | | | | | |
| 64516 | 7:15p-9:45p | MW | Lindenstein N | SCC B-213 | Full Semester |

LIBRARY & INFORMATION STUDIES

| | | | | | |
|--|-----|--|----------|---------|-------------|
| LIBRARY & INFORMATION STUDIES 100, LIBRARY RESEARCH FUNDAMENTALS 1.0 UNIT | | | | | |
| 64477 | TBA | | Varela A | SCC WEB | 04/01-05/26 |

Section 64477: Go to www.sccollege.edu/distancelearning. Students must email the instructor before the first day of class: varela_anita@sccollege.edu.

| SECT # | TIME | DAY | INSTRUCTOR | LOCATION | DATES |
|--------|------|-----|------------|----------|-------|
|--------|------|-----|------------|----------|-------|

LIBRARY RESEARCH

Find better sources— write better papers!



Become an efficient user of information resources.
Sign up for 1 unit courses:

LIBI 100, Library Research Fundamentals
LIBI 103, Advanced Internet Research

| | | | | | |
|---|-----|--|----------|---------|-------------|
| LIBRARY & INFORMATION STUDIES 103, ADVANCED INTERNET RESEARCH 1.0 UNIT | | | | | |
| 64479 | TBA | | Varela A | SCC WEB | 04/01-05/26 |

Section 64479: Go to www.sccollege.edu/distancelearning. Students must email the instructor before the first day of class: varela_anita@sccollege.edu.

MANAGEMENT

| | | | | | |
|---|--|--|--|--|--|
| MANAGEMENT 120, PRINCIPLES OF MANAGEMENT 3.0 UNITS | | | | | |
| (Same as Business 120.) | | | | | |

| | | | | | |
|-------|-----|--|----------|---------|-------------|
| 69045 | TBA | | Deeley S | SCC WEB | 01/28-03/24 |
|-------|-----|--|----------|---------|-------------|

Section 69045. Students must email instructor before class start date at deeley_steven@sccollege.edu. No on-campus meetings. Requires 6 hours per week online.

| | | | | | |
|-------|--------------|-------|----------|-----------|---------------|
| 69043 | 8:35a-10:00a | Tu Th | Deeley S | SCC D-221 | Full Semester |
|-------|--------------|-------|----------|-----------|---------------|

| | | | | | |
|--|--|--|--|--|--|
| MANAGEMENT 121, HUMAN RELATIONS AND ORGANIZATIONAL BEHAVIOR 3.0 UNITS | | | | | |
| (Same as Business 121.) | | | | | |

| | | | | | |
|-------|-----|--|----------|---------|-------------|
| 69047 | TBA | | Didion J | SCC WEB | 01/28-03/24 |
|-------|-----|--|----------|---------|-------------|

Section 69047. Students must email the instructor no later than 1/25/13, the Friday before the beginning of class, at didion_john@rscdd.edu. Requires 6 hours per week online.

| | | | | | |
|---|---------------|-------|----------|-----------|---------------|
| MANAGEMENT 122, BUSINESS COMMUNICATIONS 3.0 UNITS | | | | | |
| Recommended Preparation: English 061 or American College English 116. | | | | | |
| 69070 | 10:15a-11:40a | MW | Deeley S | SCC B-104 | Full Semester |
| 69068 | 10:15a-11:40a | Tu Th | Deeley S | SCC B-104 | Full Semester |
| 69064 | 7:15p-10:25p | M | Martin P | SCC B-104 | Full Semester |

| | | | | | |
|--|-----|--|----------|---------|-------------|
| MANAGEMENT 123, SUPERVISION 3.0 UNITS | | | | | |
| 69091 | TBA | | Deeley S | SCC WEB | 04/01-05/26 |

Section 69091. Students must email instructor before class start date at deeley_steven@sccollege.edu. No on-campus meetings. Requires 6 hours per week online.

MARKETING

| | | | | | |
|---|-----|--|--------------|---------|-------------|
| MARKETING 112, PRINCIPLES OF ADVERTISING 3.0 UNITS | | | | | |
| 69092 | TBA | | Armbruster L | SCC WEB | 01/28-03/24 |

Section 69092. Students must log on to Blackboard by the first day of class or be dropped. Requires 6 hours per week online.

| | | | | | |
|---|-----|--|--------------|---------|-------------|
| MARKETING 113, PRINCIPLES OF MARKETING 3.0 UNITS | | | | | |
| 69093 | TBA | | Armbruster L | SCC WEB | 01/28-03/24 |

Section 69093. Students must log on to Blackboard by the first day of class or be dropped. Requires 6 hours per week online.

| | | | | | |
|--|-----|--|--------------|---------|-------------|
| MARKETING 114, PROFESSIONAL SELLING 3.0 UNITS | | | | | |
| 69095 | TBA | | Armbruster L | SCC WEB | 01/28-03/24 |

Section 69095. Students must log on to Blackboard by the first day of class or be dropped. Requires 6 hours per week online.

| | | | | | |
|---|-----|--|--------------|---------|-------------|
| MARKETING 115, CONSUMER BEHAVIOR 3.0 UNITS | | | | | |
| 69096 | TBA | | Armbruster L | SCC WEB | 04/01-05/26 |

Section 69096. Students must log on to Blackboard by the first day of class or be dropped. Requires 6 hours per week online.

| | | | | | |
|---|-----|--|--------------|---------|-------------|
| MARKETING 135, WEB MARKETING AND PROMOTION 3.0 UNITS | | | | | |
| 69097 | TBA | | Armbruster L | SCC WEB | 04/01-05/26 |

Section 69097. Students must log on to Blackboard by the first day of class or be dropped. Requires 6 hours per week online.

SECT # TIME DAY INSTRUCTOR LOCATION DATES

MATHEMATICS

The content of Math N05 and Math N06 is the same, but the methods of instruction differ. Math N05 is self-paced and students may take more than one semester to earn the full 3 units. Math N06 students experience a more structured environment and must complete the course in one semester. Former Math N05 students, who have earned 1 or more units should enroll in Math N05 to complete their study of Basic Math.

MATHEMATICS N05, BASIC MATHEMATICS 0.5 - 3.0 UNITS

Not applicable to associate degree.

Open Entry / Open Exit

| | | | | | |
|-----------|-------------|-------|---------|----------|---------------|
| IBA 65141 | 2:00p-4:05p | Tu Th | Moore K | SCC U-80 | Full Semester |
|-----------|-------------|-------|---------|----------|---------------|

MATHEMATICS N06, ESSENTIAL MATHEMATICS 3.0 UNITS

Not applicable to associate degree.

| | | | | | |
|-------|--------------|-----------|------------|------------|---------------|
| 65137 | 8:00a-10:05a | M Tu W Th | Staff | SCC SC-110 | Full Semester |
| 65138 | 7:30p-9:35p | Tu Th | Finnerty M | SCC SC-111 | Full Semester |

ATTENTION MATH N48 STUDENTS!

All Math N48 classes have a lab component requiring 9 hours in the Math Study Hall. Students need to enroll in Math N48L (.2 units).

MATHEMATICS N48, PRE-ALGEBRA/ALGEBRA BASICS 4.0 UNITS

Not applicable to associate degree.

Prerequisite: Mathematics N05 or Mathematics N06 or placement into Mathematics N48 on the Mathematics Level 1 placement exam and a course equivalent to Mathematics N05 or Mathematics N06.

| | | | | | |
|-----------|---------------|-----------|------------|------------|---------------|
| 65129 | 8:00a-10:05a | MW | Thompson D | SCC SC-111 | Full Semester |
| 65098 | 8:00a-10:05a | Tu Th | Coleman R | SCC SC-111 | Full Semester |
| 65145 | 10:30a-11:30a | M Tu W Th | Takeuchi K | SCC SC-111 | Full Semester |
| 65143 | 12:00p-1:00p | M Tu W Th | Takeuchi K | SCC SC-110 | Full Semester |
| 65130 | 1:30p-3:35p | MW | Nguyen A | SCC SC-110 | Full Semester |
| IBA 65131 | 1:30p-3:35p | Tu Th | Manafi S | SCC SC-110 | Full Semester |
| 65134 | 5:00p-7:05p | Tu Th | Rinaldi M | SCC SC-111 | Full Semester |
| 65135 | 7:30p-9:35p | MW | Chen G | SCC SC-110 | Full Semester |

ATTENTION MATH 060 STUDENTS!

All Math 060 classes have a lab component requiring 9 hours in the Math Study Hall. Students need to enroll in Math 060L (.2 units).

MATHEMATICS 060, ELEMENTARY ALGEBRA 4.0 UNITS

Prerequisite: Mathematics N48 or placement into Mathematics 060 on the Mathematics Level 1 or 2 placement exam and a course equivalent to Mathematics N48.

| | | | | | |
|-----------|---------------|-----------|---------------|------------|---------------|
| 65091 | 8:00a-10:05a | MW | Tran H | SCC U-97 | Full Semester |
| 65070 | 8:00a-10:05a | MW | Khakbazan M | SCC A-107 | Full Semester |
| 65076 | 8:00a-10:05a | Tu Th | Carlson G | SCC U-97 | Full Semester |
| 65079 | 10:30a-12:35p | MW | Khakbazan M | SCC U-97 | Full Semester |
| IBA 65080 | 10:30a-12:35p | MW | Frost A | SCC A-107 | Full Semester |
| 65083 | 10:30a-12:35p | Tu Th | Wagner J | SCC U-96 | Full Semester |
| 65078 | 10:30a-12:35p | Tu Th | Coleman R | SCC U-97 | Full Semester |
| IBA 65092 | 12:00p-1:00p | M Tu W Th | Staff | SCC SC-111 | Full Semester |
| 65085 | 1:30p-3:35p | MW | Tran H | SCC U-96 | Full Semester |
| 65084 | 1:30p-3:35p | Tu Th | Francis J | SCC A-106 | Full Semester |
| 65086 | 1:30p-3:35p | Tu Th | Thompson D | SCC U-96 | Full Semester |
| 65087 | 5:00p-7:05p | MW | Blankenhorn C | SCC U-86 | Full Semester |
| 65088 | 5:00p-7:05p | Tu Th | Hill G | SCC A-107 | Full Semester |
| 65090 | 7:30p-9:35p | MW | Kendall S | SCC A-107 | Full Semester |
| 65089 | 7:30p-9:35p | Tu Th | Hill G | SCC A-106 | Full Semester |
| H 69389 | 7:30p-9:30p | W | Diaz D | SCC E-303 | Full Semester |

Section 69389 is an online class. This class has mandatory meeting dates on Wed. 1/30, Wed 3/20, Wed 5/22, 7:30pm-9:35pm in SCC E-303. Students must email the instructor no later than 1/25, the Friday before the beginning of the class, at diaz_darlene@scccollege.edu

SECT # TIME DAY INSTRUCTOR LOCATION DATES

Mathematics Course Icons

IBA (Internet Based Assignments) Students will be required to use an internet software package. Homework and/or quizzes will be submitted via the internet. (Some online software is not MAC compatible. The student should check with the instructor before enrolling in the class.)

MATHEMATICS 060L, BEGINNING ALGEBRA MATH LAB 0.2 UNIT

Prerequisite: Concurrent enrollment in Mathematics 060.

| | | | | |
|-------|-----|---------------|----------|---------------|
| 65072 | TBA | Khakbazan M | SCC U-80 | Full Semester |
| 68867 | TBA | Carlson G | SCC U-80 | Full Semester |
| 68868 | TBA | Coleman R | SCC U-80 | Full Semester |
| 68869 | TBA | Khakbazan M | SCC U-80 | Full Semester |
| 68870 | TBA | Frost A | SCC U-80 | Full Semester |
| 68871 | TBA | Wagner J | SCC U-80 | Full Semester |
| 68872 | TBA | Francis J | SCC U-80 | Full Semester |
| 68873 | TBA | Tran H | SCC U-80 | Full Semester |
| 68874 | TBA | Thompson D | SCC U-80 | Full Semester |
| 68876 | TBA | Hill G | SCC U-80 | Full Semester |
| 68877 | TBA | Hill G | SCC U-80 | Full Semester |
| 68879 | TBA | Kendall S | SCC U-80 | Full Semester |
| 68880 | TBA | Tran H | SCC U-80 | Full Semester |
| 68881 | TBA | Staff | SCC U-80 | Full Semester |
| 68882 | TBA | Blankenhorn C | SCC U-80 | Full Semester |

MATHEMATICS 070, GEOMETRY 3.0 UNITS

Prerequisite: Mathematics 060 or 061 or placement into Mathematics 070 on the Mathematics Level 2 placement exam and a course equivalent to Mathematics 060 or 061.

| | | | | | |
|-------|-------------|----|-----------|------------|---------------|
| 65093 | 1:30p-3:35p | MW | Fleming J | SCC SC-111 | Full Semester |
|-------|-------------|----|-----------|------------|---------------|

MATHEMATICS 073L, MATH REVIEW 0.2 UNIT

Students requiring specific math knowledge in courses outside the math department (such as water science, surveying, physics, accounting, etc.) will receive individual instruction of mathematical topics based on their individual need.

| | | | | | |
|------------------------|-----|---------|----------|---------------|--|
| Open Entry / Open Exit | | | | | |
| 66394 | TBA | Frost A | SCC U-80 | Full Semester | |

ATTENTION MATH 080 STUDENTS!

All Math 080 classes have a lab component requiring 9 hours in the Math Study Hall. Students need to enroll in Math 080L (.2 units).

MATHEMATICS 080, INTERMEDIATE ALGEBRA 4.0 UNITS

Prerequisite: Mathematics 060 or 061 or placement into Math 080 or 081 on the Mathematics level 2 placement exam and a course equivalent to Mathematics 060 or 061.

NOTE: All sections of Math 080 offer Voluntary Supplemental Instruction (SI). The days and times will be determined after the first class meeting. For more information regarding SI go to www.scccollege.edu/SI.

| | | | | | |
|-----------|---------------|-----------|-----------------|------------|---------------|
| 69342 | 7:30a-10:00a | MW | Francis J | SCC A-106 | Full Semester |
| 69345 | 7:30a-10:00a | MW | Sakamoto S | SCC U-104 | Full Semester |
| 69346 | 7:30a-10:00a | Tu Th | Nance C | SCC U-104 | Full Semester |
| IBA 69347 | 7:30a-10:00a | Tu Th | Lim H | SCC A-106 | Full Semester |
| IBA 69366 | 10:30a-11:45a | M Tu W Th | Staff | SCC SC-110 | Full Semester |
| 69348 | 10:30a-1:00p | MW | Francis J | SCC A-106 | Full Semester |
| 69351 | 10:30a-1:00p | MW | Scott R | SCC U-104 | Full Semester |
| 69350 | 10:30a-1:00p | Tu Th | Staff | SCC A-106 | Full Semester |
| 69352 | 10:30a-1:00p | Tu Th | Wirth D | SCC U-104 | Full Semester |
| 66318 | 1:30p-4:00p | M Tu W Th | Yi S | SCC U-87 | 01/28-03/21 |
| 69353 | 1:30p-4:00p | MW | Sakamoto S | SCC A-106 | Full Semester |
| 69354 | 1:30p-4:00p | MW | Ninh J | SCC A-107 | Full Semester |
| 69355 | 1:30p-4:00p | Tu Th | Jones V | SCC A-107 | Full Semester |
| 69356 | 1:30p-4:00p | Tu Th | Hauscarriague A | SCC U-86 | Full Semester |
| IBA 69357 | 4:30p-7:00p | MW | Moore K | SCC A-106 | Full Semester |
| 69358 | 4:30p-7:00p | Tu Th | Finnerty M | SCC U-104 | Full Semester |
| 69360 | 7:30p-10:00p | MW | Blankenhorn C | SCC A-105 | Full Semester |
| 69362 | 7:30p-10:00p | Tu Th | Christenson P | SCC A-107 | Full Semester |
| H 69386 | 7:30p-9:30p | M | Diaz D | SCC E-303 | Full Semester |

Section 69386 is an online class. This class has mandatory meeting dates on Mon. 1/28, Mon 3/18, Mon 5/20, 7:30pm-9:35pm in SCC E-303. Students must email the instructor no later than 1/25, the Friday before the beginning of the class, at diaz_darlene@scccollege.edu

| MATHEMATICS 080L, INTERMEDIATE ALGEBRA MATH LAB | | | | | | 0.2 UNIT |
|---|-----|--|-----------------|----------|---------------|----------|
| Prerequisite: Concurrent enrollment in Mathematics 080. | | | | | | |
| 69367 | TBA | | Sakamoto S | SCC U-80 | Full Semester | |
| 69368 | TBA | | Nance C | SCC U-80 | Full Semester | |
| 69370 | TBA | | Lim H | SCC U-80 | Full Semester | |
| 69371 | TBA | | Francis J | SCC U-80 | Full Semester | |
| 69372 | TBA | | Staff | SCC U-80 | Full Semester | |
| 69373 | TBA | | Scott R | SCC U-80 | Full Semester | |
| 69374 | TBA | | Wirth D | SCC U-80 | Full Semester | |
| 69375 | TBA | | Sakamoto S | SCC U-80 | Full Semester | |
| 69376 | TBA | | Ninh J | SCC U-80 | Full Semester | |
| 69377 | TBA | | Jones V | SCC U-80 | Full Semester | |
| 69378 | TBA | | Hauscarriague A | SCC U-80 | Full Semester | |
| 69379 | TBA | | Moore K | SCC U-80 | Full Semester | |
| 69380 | TBA | | Finnerty M | SCC U-80 | Full Semester | |
| 69381 | TBA | | Blankenhorn C | SCC U-80 | Full Semester | |
| 69382 | TBA | | Christenson P | SCC U-80 | Full Semester | |
| 69383 | TBA | | Staff | SCC U-80 | Full Semester | |
| 69344 | TBA | | Francis J | SCC U-80 | Full Semester | |

| MATHEMATICS 083L, MATH REVIEW | | | | | | 0.2 UNIT |
|---|-----|--|---------|----------|---------------|----------|
| Students enrolled in a non-transferable math class will receive individual and/or group instruction of topics based on their current math course. | | | | | | |
| Prerequisite: Enrollment in a mathematics course numbered lower than 100. | | | | | | |
| Open Entry / Open Exit | | | | | | |
| 66393 | TBA | | Frost A | SCC U-80 | Full Semester | |

| MATHEMATICS 093L, MATH REVIEW | | | | | | 0.2 UNIT |
|---|-----|--|---------|----------|---------------|----------|
| Students enrolled in a transferable math class will receive individual and/or group instruction of topics based on their current math course. | | | | | | |
| Prerequisite: Enrollment in a mathematics course numbered 100 or greater. | | | | | | |
| Open Entry / Open Exit | | | | | | |
| 66395 | TBA | | Frost A | SCC U-80 | Full Semester | |

ENROLL IN THE MATH STUDY HALL

Take one of the following 0.2 unit classes

Math 073L – Math Review
(For Career Ed and high school students)

Math 083L – Math Review
(For students enrolled in non-transfer courses below 100 level)

Math 093L – Math Review
(For students enrolled in transfer courses 100 level or higher)

Located in U-80

We can help you tackle the most common Math problems students face in all classes from Arithmetic to Calculus:

- Fractions
- Reading/Word Problems
- Graphing
- Signed Numbers
- Testing Skills
- Math Study Skills
- And much, much more – like one on one help



MATHEMATICS COURSE SEQUENCES

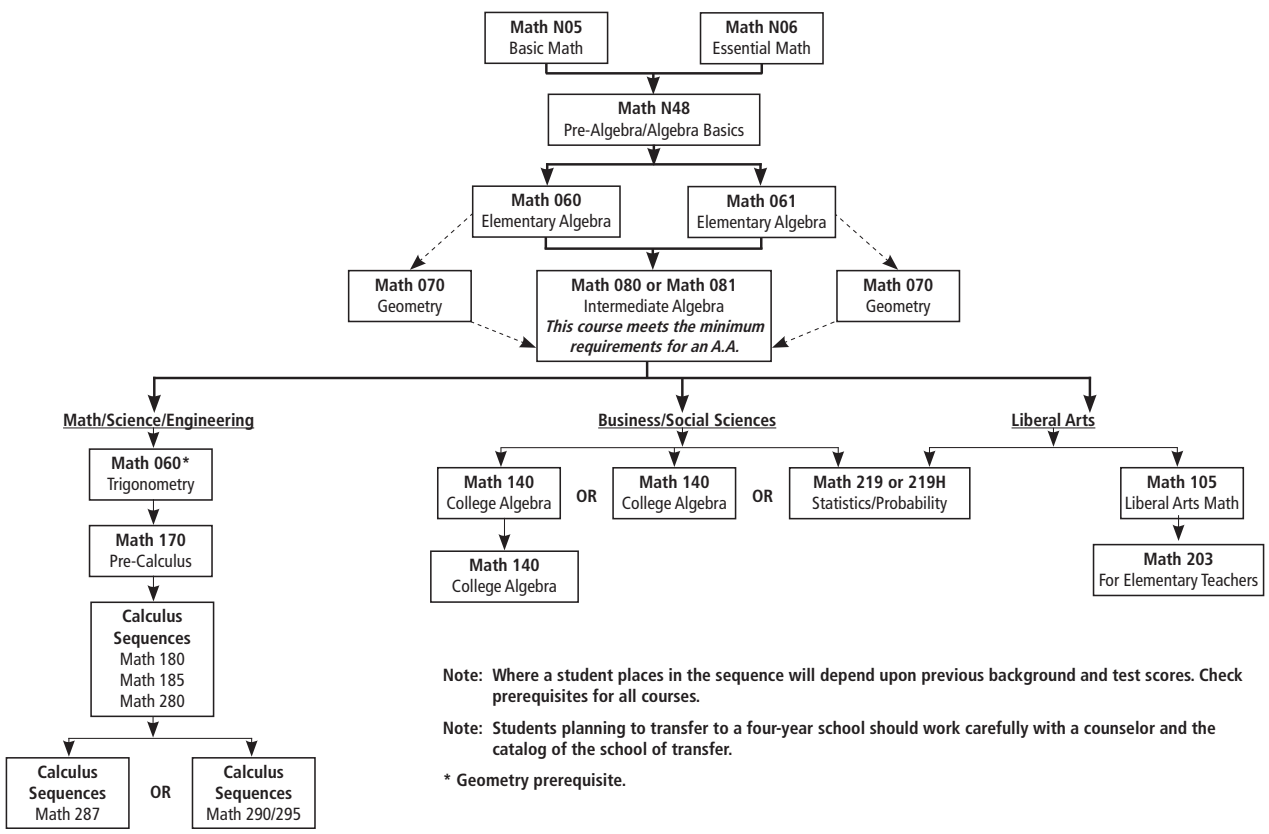

| SECT # | TIME | DAY | INSTRUCTOR | LOCATION | DATES |
|--|---------------|-------|------------|-----------|---------------|
| MATHEMATICS 105, MATHEMATICS FOR LIBERAL ARTS STUDENTS 3.0 UNITS | | | | | |
| Prerequisite: Mathematics 080 or 081 or equivalent skills as measured by the Mathematics Level 3 Exam and a course equivalent to Mathematics 080 or 081. | | | | | |
| 65094 | 8:00a-10:05a | Tu Th | Francis J | SCC A-105 | Full Semester |
| 65100 | 10:30a-12:35p | MW | Wagner J | SCC U-96 | Full Semester |
| 65099 | 10:30a-12:35p | Tu Th | Francis J | SCC A-107 | Full Semester |
| 65101 | 1:30p-3:35p | MW | Jones V | SCC U-86 | Full Semester |
| 65102 | 1:30p-3:35p | Tu Th | Enright E | SCC U-104 | Full Semester |
| 65103 | 5:00p-7:05p | MW | Nguyen A | SCC A-105 | Full Semester |
| 65104 | 7:30p-9:35p | Tu Th | Norman K | SCC A-105 | Full Semester |
| 69387 | 7:30p-9:35p | M | Frost A | SCC U-80 | Full Semester |

Section 69387 is an online class. This class has mandatory meeting dates on Mon. 1/30, Mon 4/1, Wed 5/22, 7:30pm-9:35pm in SCC U-80. Students must email the instructor no later than 1/25, the Friday before the beginning of the class, at frost_alicia@sccollege.edu

| | | | | | |
|--|---------------|-------|------------|-----------|---------------|
| MATHEMATICS 140, COLLEGE ALGEBRA 4.0 UNITS | | | | | |
| Prerequisite: Mathematics 080 or 081 or equivalent skills as measured by the Mathematics Level 3 Exam and a course equivalent to Mathematics 080 or 081. | | | | | |
| IBA 65095 | 8:00a-10:05a | MW | Scott R | SCC A-105 | Full Semester |
| IBA 65106 | 10:30a-12:35p | MW | Williams A | SCC A-105 | Full Semester |
| IBA 65107 | 10:30a-12:35p | Tu Th | Venanzi E | SCC A-105 | Full Semester |

Voluntary Supplemental Instruction (SI) will be offered for this class. The days and times will be determined after the first class meeting. For more information regarding SI go to www.scccollege.edu/SI.

| | | | | | |
|-----------|-------------|-----------|---------|-----------|---------------|
| IBA 66320 | 1:30p-3:35p | M Tu W Th | Yi S | SCC U-87 | 04/01-05/23 |
| IBA 65108 | 1:30p-3:35p | MW | Loney L | SCC A-105 | Full Semester |

Voluntary Supplemental Instruction (SI) will be offered for this class. The days and times will be determined after the first class meeting. For more information regarding SI go to www.scccollege.edu/SI.

| | | | | | |
|-----------|-------------|-------|-----------|-----------|---------------|
| IBA 65109 | 1:30p-3:35p | Tu Th | Venanzi E | SCC A-105 | Full Semester |
|-----------|-------------|-------|-----------|-----------|---------------|

Voluntary Supplemental Instruction (SI) will be offered for this class. The days and times will be determined after the first class meeting. For more information regarding SI go to www.scccollege.edu/SI.

| | | | | | |
|-----------|-------------|-------|------------|-----------|---------------|
| IBA 65110 | 5:00p-7:35p | Tu Th | Logan K | SCC U-87 | Full Semester |
| IBA 65112 | 7:30p-9:35p | MW | Nguyen T | SCC A-106 | Full Semester |
| H 69388 | 7:30p-9:30p | M | Williams A | SCC U-80 | Full Semester |

Section 69388 is an online class. This class has mandatory meeting dates on Mon. 1/28, Mon 3/18, Mon 5/20, 7:30pm-9:35pm in SCC U-80. Students must email the instructor no later than 1/25, the Friday before the beginning of the class, at williams_alison@sccollege.edu

| | | | | | |
|---|--------------|-------|-----------|------------|---------------|
| MATHEMATICS 150, CALCULUS FOR BIOLOGICAL, MANAGEMENT AND SOCIAL SCIENCES 4.0 UNITS | | | | | |
| Prerequisite: Mathematics 140 or placement into Mathematics 150 on the Mathematics Level 3 placement exam and a course equivalent to Mathematics 140. | | | | | |
| 65146 | 10:30a-1:00p | Tu Th | Smith J | SCC U-87 | Full Semester |
| 65147 | 1:30p-4:00p | Tu Th | Staff | SCC SC-111 | Full Semester |
| 65149 | 4:30p-7:00p | MW | Fleming J | SCC U-87 | Full Semester |

| | | | | | |
|---|--------------|-------|-----------------|-----------|---------------|
| MATHEMATICS 160, TRIGONOMETRY 4.0 UNITS | | | | | |
| Prerequisite: Both Mathematics 070 and 080 or 081 or placement in Mathematics 160 with the Mathematics Level 3 exam and courses equivalent to Mathematics 070 and 080 or 081. Mathematics 160, (May be taken concurrently). | | | | | |
| 65151 | 8:00a-10:05a | Tu Th | Copeland M | SCC A-107 | Full Semester |
| 65152 | 10:30a-1:00p | MW | Hauscarriague A | SCC U-86 | Full Semester |
| 65153 | 4:30p-7:00p | MW | Ninh J | SCC A-107 | Full Semester |

| | | | | | |
|--|--------------|-------|----------|-----------|---------------|
| MATHEMATICS 170, PRE-CALCULUS MATHEMATICS 4.0 UNITS | | | | | |
| Preparation for Mathematics 180. | | | | | |
| Prerequisite: Mathematics 160 or equivalent skills as measured by the Mathematics Level 4 Exam and a course equivalent to Mathematics 160. | | | | | |
| 65155 | 7:30a-10:00a | Tu Th | Wagner J | SCC U-86 | Full Semester |
| 65157 | 10:30a-1:00p | MW | Smith J | SCC U-87 | Full Semester |
| 65159 | 4:30p-7:00p | Tu Th | Norman K | SCC A-105 | Full Semester |

| | | | | | |
|---|--------------|-------|-----------------|------------|---------------|
| MATHEMATICS 180, ANALYTIC GEOMETRY AND CALCULUS 4.0 UNITS | | | | | |
| Prerequisite: Mathematics 170 or equivalent skills as measured by the Mathematics Level 4 Exam and a course equivalent to Mathematics 170. | | | | | |
| 65161 | 10:30a-1:00p | Tu Th | Hauscarriague A | SCC U-86 | Full Semester |
| Voluntary Supplemental Instruction (SI) will be offered for this class. The days and times will be determined after the first class meeting. For more information regarding SI go to www.scccollege.edu/SI . | | | | | |
| 65163 | 1:30p-4:00p | MW | Moore K | SCC U-104 | Full Semester |
| Voluntary Supplemental Instruction (SI) will be offered for this class. The days and times will be determined after the first class meeting. For more information regarding SI go to www.scccollege.edu/SI . | | | | | |
| 65164 | 4:30p-7:00p | MW | Diaz D | SCC SC-111 | Full Semester |
| Voluntary Supplemental Instruction (SI) will be offered for this class. The days and times will be determined after the first class meeting. For more information regarding SI go to www.scccollege.edu/SI . | | | | | |

| SECT # | TIME | DAY | INSTRUCTOR | LOCATION | DATES |
|--|--------------|-------|------------|-----------|---------------|
| MATHEMATICS 185, ANALYTIC GEOMETRY AND CALCULUS 4.0 UNITS | | | | | |
| Prerequisite: Mathematics 180 or 180H. | | | | | |
| 65165 | 7:30a-10:00a | Tu Th | Smith J | SCC U-87 | Full Semester |
| 65167 | 4:30p-7:00p | Tu Th | Enright E | SCC A-106 | Full Semester |

| | | | | | |
|---|-------------|----|--------|------------|---------------|
| MATHEMATICS 203, FUNDAMENTAL CONCEPTS OF ELEMENTARY MATHEMATICS 4.0 UNITS | | | | | |
| Prerequisite: Mathematics 105 or 140 or 170 or 219/219H or Social Science 219/219H. | | | | | |
| 65168 | 5:00p-7:05p | MW | Chen G | SCC SC-110 | Full Semester |

| | | | | | |
|---|--------------|-------|------------|-----------|---------------|
| MATHEMATICS 219, STATISTICS AND PROBABILITY 4.0 UNITS | | | | | |
| (Same as Social Science 219.) | | | | | |
| Prerequisite: Mathematics 080 or 081 or placement into Mathematics 219 on the Mathematics Level 3 placement exam and a course equivalent to Mathematics 080 or 081. | | | | | |
| 65120 | 7:30a-10:00a | MW | Nance C | SCC U-102 | Full Semester |
| 65121 | 7:30a-10:00a | Tu Th | Sakamoto S | SCC U-102 | Full Semester |
| 65096 | 10:30a-1:00p | MW | Nance C | SCC U-102 | Full Semester |
| 65122 | 10:30a-1:00p | Tu Th | Williams A | SCC U-102 | Full Semester |
| 65123 | 1:30p-4:00p | Tu Th | Williams A | SCC U-102 | Full Semester |
| 65124 | 4:30p-7:00p | MW | Loney L | SCC U-102 | Full Semester |
| 65125 | 7:30p-10:00p | Tu Th | Logan K | SCC U-102 | Full Semester |

| | | | | | |
|---|-------------|----|---------|-----------|---------------|
| MATHEMATICS 219H, HONORS STATISTICS AND PROBABILITY 4.0 UNITS | | | | | |
| (Same as Social Science 219H.) | | | | | |
| Prerequisite: Mathematics 080 or 081 or placement into Mathematics 219 on the Mathematics Level 3 placement exam and a course equivalent to Mathematics 080 or 081 and a high school or college GPA of 3.0 or higher. | | | | | |
| 65126 | 1:30p-4:00p | MW | Frost A | SCC U-102 | Full Semester |

| | | | | | |
|---|-------------|-------|---------|----------|---------------|
| MATHEMATICS 280, INTERMEDIATE CALCULUS 4.0 UNITS | | | | | |
| Prerequisite: Mathematics 185. | | | | | |
| 66225 | 5:00p-7:00p | Tu Th | Scott R | SCC U-86 | Full Semester |

| | | | | | |
|---|--------------|-------|---------|----------|---------------|
| MATHEMATICS 287, INTRODUCTION TO LINEAR ALGEBRA AND DIFFERENTIAL EQUATIONS 5.0 UNITS | | | | | |
| Prerequisite: Mathematics 280. | | | | | |
| 66226 | 7:30p-10:00p | Tu Th | Scott R | SCC U-86 | Full Semester |

MUSIC

| | | | | | |
|---|-------------|---|-------|----------|---------------|
| MUSIC 061, BASIC PIANO SKILLS 1 1.0 UNIT | | | | | |
| Practice pianos available on campus. | | | | | |
| 65451 | 7:15p-8:15p | W | Vu B | SCC U-94 | Full Semester |
| | 8:15p-9:20p | W | Vu B | SCC U-94 | |
| 65441 | 7:15p-8:15p | M | Kim J | SCC U-94 | Full Semester |
| | 8:15p-9:20p | M | Kim J | SCC U-94 | |

| | | | | | |
|--|---------------|-------|--------|-----------|---------------|
| MUSIC 101, MUSIC APPRECIATION 3.0 UNITS | | | | | |
| Recommended for non-music majors. | | | | | |
| 65429 | 7:00a-8:25a | Tu Th | Ball L | SCC A-209 | Full Semester |
| 65427 | 8:35a-10:00a | MW | Vu B | SCC A-209 | Full Semester |
| 65428 | 8:35a-10:00a | Tu Th | Ball L | SCC A-209 | Full Semester |
| 65423 | 10:15a-11:40a | MW | Vu B | SCC A-209 | Full Semester |
| 65430 | 10:15a-11:40a | Tu Th | Ball L | SCC A-209 | Full Semester |
| 65426 | 11:50a-1:15p | Tu Th | Vu B | SCC A-209 | Full Semester |
| 65432 | 1:30p-2:55p | Tu Th | Vu B | SCC A-209 | Full Semester |
| 65424 | 7:15p-10:25p | Tu | Vu B | SCC A-209 | Full Semester |

| | | | | | |
|---|--------------|----|-------------|-----------|---------------|
| MUSIC 103, JAZZ IN AMERICA 3.0 UNITS | | | | | |
| 65434 | 7:15p-10:25p | Th | Harrelson J | SCC A-209 | Full Semester |

| | | | | | |
|---|--------------|---|----------|-----------|---------------|
| MUSIC 104, ROCK MUSIC HISTORY AND APPRECIATION 3.0 UNITS | | | | | |
| 65436 | 7:15p-10:25p | M | Cadman S | SCC A-209 | Full Semester |
| 65435 | 7:15p-10:25p | W | Marr J | SCC A-209 | Full Semester |

SHARPEN YOUR TALENT!

Vocal Music Classes

| | | |
|-----------|--------------------|----------------|
| Music 121 | Beginning Voice | Section #65437 |
| Music 122 | Intermediate Voice | Section #65438 |
| Music 123 | Advanced Voice | Section #65439 |

| SECT # | TIME | DAY | INSTRUCTOR | LOCATION | DATES |
|--------|------|-----|------------|----------|-------|
|--------|------|-----|------------|----------|-------|

| MUSIC 121, BEGINNING VOICE | | | | | |
|--|-------------|---|------|-----------|---------------|
| Practice outside of class required. Recommended for non music majors and for music majors not studying privately. | | | | | |
| 65437 | 5:00p-6:00p | M | Vu B | SCC D-121 | Full Semester |
| | 6:00p-7:05p | M | Vu B | SCC D-121 | |

| MUSIC 122, INTERMEDIATE VOICE | | | | | |
|--|-------------|---|------|-----------|---------------|
| Designed for both music majors and non music majors. Prerequisite: Music 121. | | | | | |
| 65438 | 5:00p-6:00p | M | Vu B | SCC D-121 | Full Semester |
| | 6:00p-7:05p | M | Vu B | SCC D-121 | |

| MUSIC 123, ADVANCED VOICE | | | | | |
|--|-------------|---|------|-----------|---------------|
| Practice outside of class required. Recommended for non music majors and for music majors not studying privately. Prerequisite: Music 122. | | | | | |
| 65439 | 5:00p-6:00p | M | Vu B | SCC D-121 | Full Semester |
| | 6:00p-7:05p | M | Vu B | SCC D-121 | |

| MUSIC 124, ADVANCED VOCAL PRODUCTION AND REPERTOIRE | | | | | |
|--|-------------|---|------|-----------|---------------|
| Practice outside of class required. Designed for both music majors and non music majors. Prerequisite: Music 123. | | | | | |
| 65440 | 5:00p-6:00p | M | Vu B | SCC D-121 | Full Semester |
| | 6:00p-7:05p | M | Vu B | SCC D-121 | |

| MUSIC 161, CLASS PIANO I | | | | | |
|--|-------------|---|-------|----------|---------------|
| Required for music majors whose principal instrument is not piano. | | | | | |
| 65443 | 7:15p-8:15p | M | Kim J | SCC U-94 | Full Semester |
| | 8:15p-9:20p | M | Kim J | SCC U-94 | |
| 65452 | 7:15p-8:15p | W | Vu B | SCC U-94 | Full Semester |
| | 8:15p-9:20p | W | Vu B | SCC U-94 | |

| MUSIC 162, CLASS PIANO II | | | | | |
|--|-------------|---|------|----------|---------------|
| Practice pianos available on campus. Required for music majors whose principal instrument is not piano. Prerequisite: Music 061 or 161. | | | | | |
| 65453 | 7:15p-8:15p | W | Vu B | SCC U-94 | Full Semester |
| | 8:15p-9:20p | W | Vu B | SCC U-94 | |

| MUSIC 163, CLASS PIANO III | | | | | |
|---|-------------|---|------|----------|---------------|
| Daily practice required. Practice pianos available on campus. Prerequisite: Music 162. | | | | | |
| 65454 | 7:15p-8:15p | W | Vu B | SCC U-94 | Full Semester |
| | 8:15p-9:20p | W | Vu B | SCC U-94 | |

| MUSIC 185, BEGINNING CLASSICAL GUITAR | | | | | |
|--|-------------|----|------------|-----------|---------------|
| Student must furnish nylon string guitar. | | | | | |
| 65455 | 6:00p-7:00p | Th | Giraldin M | SCC D-121 | Full Semester |
| | 7:00p-8:05p | Th | Giraldin M | SCC D-121 | |

NUTRITION & FOOD

| NUTRITION & FOOD 115, NUTRITION | | | | | |
|--|---------------|-------|-----------|----------|---------------|
| 65023 | 10:15a-11:40a | Tu Th | Higgins R | SCC U-92 | Full Semester |
| 65022 | 11:50a-1:15p | Tu Th | Higgins R | SCC U-92 | Full Semester |
| 65024 | 1:30p-2:55p | MW | Mathot S | SCC U-92 | Full Semester |

PHILOSOPHY

| PHILOSOPHY 106, INTRODUCTION TO PHILOSOPHY | | | | | |
|---|--------------|-------|------------|-----------|---------------|
| 65162 | 7:00a-8:25a | MW | Kelsey D | SCC D-222 | Full Semester |
| 65142 | 8:35a-10:00a | MW | Pimentel M | SCC B-207 | Full Semester |
| 65111 | 8:35a-10:00a | Tu Th | Pimentel M | SCC B-207 | Full Semester |
| 65154 | 9:00a-1:15p | F | Granitto J | SCC D-207 | 02/22-05/17 |
| 65139 | 11:50a-1:15p | MW | Deaver D | SCC D-216 | Full Semester |
| 65150 | 1:30p-2:55p | MW | Brocatto C | SCC D-220 | Full Semester |
| 65148 | 5:00p-6:25p | MW | Brocatto C | SCC D-222 | Full Semester |
| 65136 | 5:00p-6:25p | Tu Th | Staff | SCC D-216 | Full Semester |
| 65132 | 7:15p-10:25p | M | Deaver D | SCC D-222 | Full Semester |
| 65105 | 7:15p-10:25p | W | Granitto J | SCC E-306 | Full Semester |

| PHILOSOPHY 108, ETHICS | | | | | |
|-------------------------------|--------------|-------|----------|-----------|---------------|
| 65166 | 8:35a-10:00a | Tu Th | Deaver D | SCC D-220 | Full Semester |

| PHILOSOPHY 110, CRITICAL THINKING | | | | | |
|--|---------------|-------|------------|-----------|---------------|
| Prerequisite: English 101 or 101H. | | | | | |
| 65182 | 10:15a-12:20p | MW | Pimentel M | SCC B-207 | Full Semester |
| 65175 | 10:15a-12:20p | Tu Th | Pimentel M | SCC B-207 | Full Semester |
| 65180 | 1:30p-3:35p | Tu Th | Monge M | SCC B-207 | Full Semester |
| 65169 | 6:00p-10:15p | W | Watkins J | SCC D-217 | Full Semester |

| SECT # | TIME | DAY | INSTRUCTOR | LOCATION | DATES |
|--------|------|-----|------------|----------|-------|
|--------|------|-----|------------|----------|-------|

| PHILOSOPHY 110H, HONORS CRITICAL THINKING | | | | | |
|--|--------------|----|----------|-----------|---------------|
| Prerequisite: A high school or college GPA of 3.0 or above and English 101/101H. | | | | | |
| 65171 | 8:35a-10:40a | MW | Deaver D | SCC E-205 | Full Semester |

| PHILOSOPHY 111, INTRODUCTORY LOGIC | | | | | |
|---|--------------|-------|------------|-----------|---------------|
| 65183 | 11:50a-1:55p | Tu Th | Granitto J | SCC B-208 | Full Semester |
| 65184 | 6:00p-10:15p | Tu | Granitto J | SCC D-220 | Full Semester |

| PHILOSOPHY 112, WORLD RELIGIONS | | | | | |
|--|---------------|-------|----------|-----------|---------------|
| 65185 | 10:15a-11:40a | Tu Th | Deaver D | SCC E-206 | Full Semester |
| 65316 | 7:15p-10:25p | Tu | Deaver D | SCC D-217 | Full Semester |

| PHILOSOPHY 118, HISTORY OF PHILOSOPHY | | | | | |
|--|--------------|---|------------|-----------|---------------|
| 65320 | 7:15p-10:25p | W | Brocatto C | SCC E-205 | Full Semester |

| PHILOSOPHY 120, INTRODUCTION TO SOCIAL AND POLITICAL PHILOSOPHY | | | | | |
|--|-------------|-------|------------|-----------|---------------|
| 69728 | 1:30p-2:55p | Tu Th | Pimentel M | SCC E-305 | Full Semester |

| PHILOSOPHY 144, REASONING AND PROBLEM SOLVING | | | | | |
|--|---------------|-------|------------|-----------|---------------|
| (Same as Counseling 144.) | | | | | |
| 65073 | 8:35a-10:00a | Tu Th | Granitto J | SCC D-217 | Full Semester |
| 65077 | 10:15a-11:40a | MW | Staff | SCC D-222 | Full Semester |
| 65082 | 5:00p-6:25p | MW | Granitto J | SCC E-305 | Full Semester |
| 65081 | 5:00p-6:25p | Tu Th | Monge M | SCC D-222 | Full Semester |
| 65071 | 7:15p-10:25p | M | Granitto J | SCC B-207 | Full Semester |
| 65075 | 7:15p-10:25p | Th | Watkins J | SCC D-217 | Full Semester |

PHYSICS

| PHYSICS 109, SURVEY OF GENERAL PHYSICS | | | | | |
|---|--------------|-------|-------|------------|---------------|
| 64906 | 11:50a-1:15p | MW | Staff | SCC SC-204 | Full Semester |
| | 1:20p-4:30p | W | Staff | SCC SC-204 | |
| 69524 | 11:50a-1:15p | Tu Th | Staff | SCC SC-204 | Full Semester |
| | 1:20p-4:30p | Tu | Staff | SCC SC-204 | |
| 64907 | 5:30p-6:55p | MW | Staff | SCC SC-204 | Full Semester |
| | 7:15p-10:25p | W | Staff | SCC SC-204 | |

| PHYSICS 237, ENGINEERING PHYSICS III | | | | | |
|--|--------------|----|---------|------------|---------------|
| Prerequisite: Physics 217 and Mathematics 185. | | | | | |
| 64909 | 11:50a-1:15p | MW | Swift C | SCC SC-203 | Full Semester |
| | 1:20p-4:30p | M | Swift C | SCC SC-203 | |

| PHYSICS 250A, PHYSICS FOR SCIENTISTS AND ENGINEERS I | | | | | |
|---|--------------|----|---------|------------|---------------|
| Students who have successfully completed Physics 217 cannot enroll in Physics 250A. Prerequisite: Mathematics 180/180H. Recommended preparation: Physics 109 or High School Physics. | | | | | |
| 64914 | 8:00a-10:05a | MW | Swift C | SCC SC-204 | Full Semester |
| | 9:00a-12:10p | F | Swift C | SCC SC-204 | |
| Voluntary Supplemental Instruction (SI) for this course MW 10:15am-11:45am in B-204. SI will not meet on the first day of classes. For more information regarding SI go to www.sccollege.edu/SI . | | | | | |

| PHYSICS 250B, PHYSICS FOR SCIENTISTS AND ENGINEERS II | | | | | |
|---|--------------|----|---------|------------|---------------|
| This course is designed for students majoring in physical sciences and engineering. Students who have successfully completed Physics 227 cannot enroll in Physics 250B. Prerequisite: Physics 250A and Mathematics 185. | | | | | |
| 64918 | 8:00a-10:05a | MW | Rutan C | SCC SC-203 | Full Semester |
| | 8:00a-11:00a | T | Rutan C | SCC SC-203 | |

POLITICAL SCIENCE

| POLITICAL SCIENCE 101, INTRODUCTION TO AMERICAN GOVERNMENTS | | | | | |
|--|---------------|-------|-------------|-----------|---------------|
| 64484 | 7:00a-8:25a | MW | Parrella M | SCC D-216 | Full Semester |
| 64487 | 7:00a-8:25a | Tu Th | Parrella M | SCC D-216 | Full Semester |
| 64646 | 8:35a-10:00a | MW | Shekarabi N | SCC E-306 | Full Semester |
| 64486 | 8:35a-10:00a | MW | Parrella M | SCC D-216 | Full Semester |
| 64541 | 8:35a-10:00a | Tu Th | Shekarabi N | SCC E-306 | Full Semester |
| 64529 | 10:15a-11:40a | Tu Th | Matter K | SCC U-88 | Full Semester |
| 64542 | 11:50a-1:15p | MW | Matter K | SCC D-217 | Full Semester |
| 64534 | 12:45p-3:55p | Tu Th | Matter K | SCC D-216 | 01/29-03/21 |
| 64547 | 1:30p-2:55p | MW | Eperjesi K | SCC D-216 | Full Semester |
| 64545 | 5:00p-6:25p | MW | Eperjesi K | SCC D-216 | Full Semester |
| 64489 | 5:00p-6:25p | Tu Th | Shekarabi N | SCC D-207 | Full Semester |
| 64490 | 7:15p-10:25p | M | Samuels C | SCC D-216 | Full Semester |
| 64537 | 7:15p-10:25p | W | Eperjesi K | SCC D-216 | Full Semester |
| 64643 | TBA | | Parrella M | SCC WEB | 04/01-05/26 |

Section 64643: No orientation. Go to www.sccollege.edu/distancelearning. Email instructor with any questions at parrella_michael@sccollege.edu. Failure to log on within 48 hours from the start of class to download syllabus, announcements and study guides will result in a drop. There is no wait listing for this class. You can enroll when a seat becomes available. Do not email the instructor to petition or enroll as you will not receive a reply.

| SECT # | TIME | DAY | INSTRUCTOR | LOCATION | DATES |
|---|---------------|-------|-------------|-----------|---------------|
| 64644 | TBA | | Parrella M | SCC WEB | 01/28-03/24 |
| Section 64644: No orientation. Go to www.sccollege.edu/distancelearning . Email instructor with any questions at parrella_michael@sccollege.edu . Failure to log on within 48 hours from the start of class to download syllabus, announcements and study guides will result in a drop. There is no wait listing for this class. You can enroll when a seat becomes available. Do not email the instructor to petition or enroll as you will not receive a reply. | | | | | |
| 64645 | TBA | | Shekarabi N | SCC WEB | 04/01-05/26 |
| Section 64645: No orientation. Go to www.sccollege.edu/distancelearning . Email instructor with any questions at shekarabi_nooshan@sccollege.edu . Failure to log on within 48 hours from the start of class to download syllabus, announcements and study guides will result in a drop. There is no wait listing for this class. You can enroll when a seat becomes available. Do not email the instructor to petition or enroll as you will not receive a reply. | | | | | |
| POLITICAL SCIENCE 201, INTRODUCTION TO COMPARATIVE POLITICS 3.0 UNITS | | | | | |
| 64647 | 10:15a-11:40a | Tu Th | Shekarabi N | SCC D-204 | Full Semester |
| POLITICAL SCIENCE 220, INTERNATIONAL POLITICS 3.0 UNITS | | | | | |
| 64648 | 1:30p-2:55p | MW | Shekarabi N | SCC D-222 | Full Semester |
| POLITICAL SCIENCE 230, POLITICAL THEORY 3.0 UNITS | | | | | |
| 64649 | 8:35a-10:00a | Tu Th | Parrella M | SCC D-216 | Full Semester |

PSYCHOLOGY

| | | | | | |
|---|---------------|-------|---------------|-----------|---------------|
| PSYCHOLOGY 100, INTRODUCTION TO PSYCHOLOGY 3.0 UNITS | | | | | |
| 64665 | 8:35a-10:00a | MW | Umali Kopp C | SCC E-305 | Full Semester |
| 64671 | 8:35a-10:00a | Tu Th | Umali Kopp C | SCC D-205 | Full Semester |
| 64680 | 9:00a-12:10p | F | Umberg E | SCC D-205 | Full Semester |
| 64667 | 10:15a-11:40a | MW | Umali Kopp C | SCC D-204 | Full Semester |
| 64668 | 10:15a-11:40a | Tu Th | Pearce J | SCC D-205 | Full Semester |
| 64669 | 11:50a-1:15p | MW | Cannon C | SCC D-101 | Full Semester |
| 64666 | 11:50a-1:15p | MW | Umali Kopp C | SCC D-204 | Full Semester |
| 64673 | 1:30p-2:55p | Tu Th | Pearce J | SCC D-220 | Full Semester |
| 64670 | 7:15p-10:25p | M | Staff | SCC D-101 | Full Semester |
| 64675 | 7:15p-10:25p | Tu | Freidenrich S | SCC D-216 | Full Semester |
| 64683 | TBA | | Cannon C | SCC WEB | Full Semester |
| Section 64683: No orientation. Go to www.sccollege.edu/distancelearning . Failure to log on within 48 hours from the start of class to download syllabus, announcements and study guides will result in a drop. | | | | | |
| 64685 | TBA | | Umali Kopp C | SCC WEB | Full Semester |
| Section 64685: Go to www.sccollege.edu/distancelearning . Failure to log on within 48 hours from the start of class to download syllabus and announcements will result in a drop. | | | | | |
| PSYCHOLOGY 157, INTRODUCTION TO CHILD PSYCHOLOGY 3.0 UNITS (No credit if student has taken Human Development 107.) | | | | | |
| 64738 | 5:00p-6:25p | MW | Breeden E | SCC E-205 | Full Semester |
| 64739 | TBA | | Cannon C | SCC WEB | 01/28-03/24 |
| Section 64739: No orientation. Go to www.sccollege.edu/distancelearning . Failure to log on within 48 hours from the start of class to download syllabus, announcements and study guides will result in a drop. | | | | | |
| PSYCHOLOGY 170, MULTICULTURAL PSYCHOLOGY 3.0 UNITS | | | | | |
| 64740 | 10:15a-11:40a | Tu Th | Umali Kopp C | SCC D-216 | Full Semester |
| PSYCHOLOGY 200, INTRODUCTION TO BIOLOGICAL PSYCHOLOGY 3.0 UNITS | | | | | |
| 64741 | TBA | | Cannon C | SCC WEB | Full Semester |
| Section 64741: No orientation. Go to www.sccollege.edu/distancelearning . Failure to log on within 48 hours from the start of class to download syllabus, announcements and study guides will result in a drop. | | | | | |
| PSYCHOLOGY 219, INTRODUCTION TO RESEARCH METHODS IN PSYCHOLOGY 3.0 UNITS | | | | | |
| Prerequisite: Social Science 219/219H or Mathematics 219/219H (may be taken concurrently) and Psychology 100/100H. *If currently enrolled in one of the above courses please contact SCC Admissions at 714.628.4901. | | | | | |
| 64742 | 6:15p-7:05p | MW | Cannon C | SCC D-205 | Full Semester |
| | 7:05p-8:30p | MW | Cannon C | SCC D-205 | |
| PSYCHOLOGY 250, INTRODUCTION TO ABNORMAL PSYCHOLOGY 3.0 UNITS | | | | | |
| Prerequisite: Psychology 100 or 100H. | | | | | |
| 64743 | 7:15p-10:25p | M | Breeden E | SCC E-305 | Full Semester |

| SECT # | TIME | DAY | INSTRUCTOR | LOCATION | DATES |
|--|--------------|-------------|---------------|-----------|---------------|
| PUBLIC WORKS | | | | | |
| PUBLIC WORKS 065, PUBLIC WORKS INSPECTION II 3.0 UNITS | | | | | |
| 69359 | 7:15p-10:25p | Tu | Martin C | SCC U-95 | Full Semester |
| PUBLIC WORKS 066, ASPHALT AND CONCRETE FOR THE PUBLIC WORKS INSPECTOR 3.0 UNITS | | | | | |
| 69530 | 7:00p-10:10p | Th | Castellanos C | SCC U-89 | Full Semester |
| PUBLIC WORKS 075, PUBLIC ADMINISTRATION 3.0 UNITS | | | | | |
| 69361 | 7:15p-10:25p | W | Jiles M | SCC U-96 | Full Semester |
| PUBLIC WORKS 080, PRINCIPLES OF PROJECT MANAGEMENT 3.0 UNITS (Same as Business 090.) | | | | | |
| 69528 | 7:15p-10:25p | MW | Mc Carthy B | SCC E-308 | 04/01-05/22 |
| PUBLIC WORKS 086, BASIC CODE ENFORCEMENT OFFICER 2.5 UNITS | | | | | |
| 69541 | 8:00a-4:45p | M Tu W Th F | Jiles M | SCC U-89 | 02/04-02/08 |
| PUBLIC WORKS 087, INTERMEDIATE CODE ENFORCEMENT OFFICER 2.5 UNITS | | | | | |
| 69544 | 8:00a-4:45p | M Tu W Th F | Jiles M | SCC U-89 | 04/01-04/05 |
| PUBLIC WORKS 088, ADVANCED CODE ENFORCEMENT OFFICER 2.5 UNITS | | | | | |
| 69546 | 8:00a-4:45p | M Tu W Th F | Jiles M | SCC U-89 | 05/13-05/17 |

READING

READING 097 REQUIRE 1 HR/WK LAB TIME

| | | | | | |
|---|---------------|-------|-----------|-------------|---------------|
| READING 097, ADVANCED COLLEGE READING 3.0 UNITS | | | | | |
| Prerequisite: Reading 096 or qualifying profile from placement process. | | | | | |
| 64953 | 10:15a-11:40a | Tu Th | Okamoto C | SCC D-207 | Full Semester |
| | 11:50a-12:40p | Th | | SCC D-209-4 | |
| READING 102, ACADEMIC READING 3.0 UNITS | | | | | |
| Recommended preparation: Completion of or concurrent enrollment in English 061. | | | | | |
| 64954 | 11:50a-1:15p | Tu Th | Okamoto C | SCC D-207 | Full Semester |
| READING 150, CRITICAL READING 3.0 UNITS | | | | | |
| Recommended preparation: English 101 or concurrent enrollment. | | | | | |
| 64963 | 10:15a-11:40a | MW | Conn J | SCC D-221 | Full Semester |
| 64965 | 10:15a-11:40a | Tu Th | Freese A | SCC D-221 | Full Semester |
| 64955 | 11:50a-1:15p | MW | Conn J | SCC D-221 | Full Semester |
| 64966 | 11:50a-1:15p | Tu Th | Freese A | SCC E-205 | Full Semester |

REAL ESTATE

| | | | | | |
|--|-----|--|-------------|---------|-------------|
| REAL ESTATE 102, REAL ESTATE PRINCIPLES 3.0 UNITS | | | | | |
| 68957 | TBA | | Lindquist R | SCC WEB | 01/28-03/01 |
| Section 68957. Go to rscdd.blackboard.com . Failure to log on the first day of class to download syllabus will result in being dropped. Email instructor with questions at lindquist_bob@sccollege.edu . Requires 10 hours per week online. | | | | | |
| REAL ESTATE 105, REAL ESTATE PRACTICE 3.0 UNITS | | | | | |
| 68958 | TBA | | Lindquist R | SCC WEB | 03/04-04/12 |
| Section 68958. Go to rscdd.blackboard.com . Failure to log on the first day of class to download syllabus will result in being dropped. Email instructor with questions at lindquist_bob@sccollege.edu . Requires 10 hours per week online. | | | | | |
| REAL ESTATE 110, REAL ESTATE ECONOMICS 3.0 UNITS | | | | | |
| 68959 | TBA | | Lindquist R | SCC WEB | 04/15-05/17 |
| Section 68959. Go to rscdd.blackboard.com . Failure to log on the first day of class to download syllabus will result in being dropped. Email instructor with questions at lindquist_bob@sccollege.edu . Requires 10 hours per week online. | | | | | |
| REAL ESTATE 116, RESIDENTIAL REAL ESTATE APPRAISAL 3.5 UNITS | | | | | |
| 68960 | TBA | | Aust J | SCC WEB | 03/04-04/12 |
| Section 68960. Go to rscdd.blackboard.com . Failure to log on the first day of class to download syllabus will result in being dropped. Email instructor with questions at aust_john@sccollege.edu . Requires 12 hours per week online. | | | | | |

| SECT # | TIME | DAY | INSTRUCTOR | LOCATION | DATES |
|--------|------|-----|------------|----------|-------|
|--------|------|-----|------------|----------|-------|

SIGN LANGUAGE

SEE ALSO COMMUNICATION AND SPECIAL SERVICES AREAS

| SIGN LANGUAGE 110, AMERICAN SIGN LANGUAGE I | | | | | | 3.0 UNITS |
|--|--------------|------|-----------|-----------|---------------|-----------|
| Sign Language 110 is equivalent to two years of high school ASL. | | | | | | |
| 66168 | 1:30p-4:40p | MW | James P | SCC E-305 | 04/01-05/22 | |
| 66172 | 1:30p-4:40p | MW | James P | SCC D-221 | 01/28-03/20 | |
| 66171 | 5:00p-6:25p | TuTh | Malone C | SCC D-206 | Full Semester | |
| 66161 | 7:15p-10:25p | W | Malone C | SCC E-305 | Full Semester | |
| 66164 | 7:15p-10:25p | Th | Malone C | SCC D-206 | Full Semester | |
| SIGN LANGUAGE 111, AMERICAN SIGN LANGUAGE II | | | | | | 3.0 UNITS |
| Prerequisite: Sign Language 110. | | | | | | |
| 66175 | 7:15p-10:25p | W | Schwan V | SCC U-104 | Full Semester | |
| SIGN LANGUAGE 113, INTRODUCTION TO INTERPRETING FOR THE DEAF | | | | | | 3.0 UNITS |
| Prerequisite: Sign Language 112. | | | | | | |
| 66176 | 2:30p-5:40p | Th | Collins M | SCC E-303 | Full Semester | |

SOCIAL SCIENCE

| SOCIAL SCIENCE 219, STATISTICS AND PROBABILITY | | | | | | 4.0 UNITS |
|---|--------------|------|------------|-----------|---------------|-----------|
| (Same as Mathematics 219.) | | | | | | |
| Prerequisite: Mathematics 080 or 081; or placement into Mathematics 219 on the Mathematics Level 3 placement exam AND a course equivalent to Mathematics 080 or 081. | | | | | | |
| 65097 | 7:30a-10:00a | MW | Nance C | SCC U-102 | Full Semester | |
| 65113 | 7:30a-10:00a | TuTh | Sakamoto S | SCC U-102 | Full Semester | |
| 65115 | 10:30a-1:00p | MW | Nance C | SCC U-102 | Full Semester | |
| 65114 | 10:30a-1:00p | TuTh | Williams A | SCC U-102 | Full Semester | |
| 65116 | 1:30p-4:00p | TuTh | Williams A | SCC U-102 | Full Semester | |
| 65117 | 4:30p-7:00p | MW | Loney L | SCC U-102 | Full Semester | |
| 65118 | 7:30p-10:00p | TuTh | Logan K | SCC U-102 | Full Semester | |
| SOCIAL SCIENCE 219H, HONORS STATISTICS AND PROBABILITY | | | | | | 4.0 UNITS |
| (Same as Mathematics 219H.) | | | | | | |
| Prerequisite: Mathematics 080 or 081 or placement into Mathematics 219 on the Mathematics Level 3 placement exam and a course equivalent to Mathematics 080 or 081 and a high school or college GPA of 3.0 or higher. | | | | | | |
| 65127 | 1:30p-4:00p | MW | Frost A | SCC U-102 | Full Semester | |

SOCIOLOGY

SEE ALSO INTERDISCIPLINARY STUDIES 155, HUMAN SEXUALITY

| SOCIOLOGY 100, INTRODUCTION TO SOCIOLOGY | | | | | | 3.0 UNITS |
|---|---------------|------|-------------|-----------|---------------|-----------|
| 64804 | 7:00a-8:25a | MW | West J | SCC E-306 | Full Semester | |
| 64807 | 7:00a-8:25a | TuTh | West J | SCC E-306 | Full Semester | |
| 64806 | 8:35a-10:00a | MW | West J | SCC E-206 | Full Semester | |
| 64818 | 10:15a-11:40a | TuTh | Blackburn B | SCC E-306 | Full Semester | |
| 64809 | TBA | | Summers G | SCC WEB | Full Semester | |
| Section 64809: No orientation. Go to www.sccollege.edu/distancelearning . Failure to log on within 48 hours from the start of class to download syllabus, announcements and study guides will result in a drop. Email the instructor with any questions at summers_georgia@sccollege.edu . | | | | | | |
| 64812 | TBA | | Summers G | SCC WEB | Full Semester | |
| Section 64812: No orientation. Go to www.sccollege.edu/distancelearning . Failure to log on within 48 hours from the start of class to download syllabus, announcements and study guides will result in a drop. Email the instructor with any questions at summers_georgia@sccollege.edu . | | | | | | |

Planning To Transfer?

www.assist.org

Your official source for California articulation and student transfer information.

| SECT # | TIME | DAY | INSTRUCTOR | LOCATION | DATES |
|--------|------|-----|------------|----------|-------|
|--------|------|-----|------------|----------|-------|

| SOCIOLOGY 100H, HONORS INTRODUCTION TO SOCIOLOGY | | | | | | 3.0 UNITS |
|--|---------------|----|-------------|-----------|---------------|-----------|
| Prerequisite: A high school or college GPA of 3.0 or above. | | | | | | |
| 64819 | 10:15a-11:40a | MW | West J | SCC E-204 | Full Semester | |
| SOCIOLOGY 112, RELATIONSHIPS, MARRIAGES, AND FAMILY DYNAMICS | | | | | | 3.0 UNITS |
| 64822 | 10:15a-1:25p | W | Grasso T | SCC E-203 | Full Semester | |
| 64820 | 7:15p-10:25p | M | Grasso T | SCC E-306 | Full Semester | |
| SOCIOLOGY 140, ANALYSIS OF SOCIAL TRENDS AND PROBLEMS | | | | | | 3.0 UNITS |
| 64823 | 7:15p-10:25p | Tu | Lukenbill C | SCC E-305 | Full Semester | |

SPANISH

SPANISH 101 AND 102 CLASSES REQUIRE 1 HR/WK LAB TIME

| SPANISH 101, ELEMENTARY SPANISH I | | | | | | 5.0 UNITS |
|---|--------------|------|--------------|-----------|---------------|-----------|
| Designated sections focus on skills for Spanish speakers. Spanish 101 is equivalent to two years of high school Spanish. | | | | | | |
| 64500 | 7:30a-10:00a | MW | Garcia V | SCC A-211 | Full Semester | |
| 64499 | 7:30a-10:00a | TuTh | Villasenor M | SCC A-211 | Full Semester | |
| 64492 | 10:30a-1:00p | MW | Baez E | SCC E-306 | Full Semester | |
| 64493 | 10:30a-1:00p | TuTh | Baez E | SCC A-211 | Full Semester | |
| 64495 | 1:30p-4:00p | MW | Fajardo L | SCC A-211 | Full Semester | |
| 64494 | 1:30p-4:00p | TuTh | Fajardo L | SCC A-104 | Full Semester | |
| 64504 | 4:00p-6:30p | TuTh | Bendz G | SCC A-211 | Full Semester | |
| 64496 | 4:30p-7:00p | MW | Bendz G | SCC A-211 | Full Semester | |
| 64497 | 7:15p-9:45p | MW | Gomez D | SCC A-211 | Full Semester | |
| 64502 | 7:15p-9:45p | TuTh | Gomez D | SCC A-104 | Full Semester | |
| SPANISH 102, ELEMENTARY SPANISH II | | | | | | 5.0 UNITS |
| Designated sections focus on skills for Spanish speakers. Spanish 102 is equivalent to the third year of high school Spanish. | | | | | | |
| Prerequisite: Spanish 101/101H or 101A & 101B or two years of high school Spanish. | | | | | | |
| 64506 | 10:30a-1:00p | MW | Fajardo L | SCC A-211 | Full Semester | |
| 64507 | 10:30a-1:00p | TuTh | Fajardo L | SCC A-104 | Full Semester | |
| SPANISH 201, INTERMEDIATE SPANISH I | | | | | | 5.0 UNITS |
| Prerequisite: Spanish 102/102H or three years of high school Spanish. | | | | | | |
| 64508 | 2:00p-4:30p | TuTh | Baez E | SCC E-306 | Full Semester | |
| SPANISH 202, INTERMEDIATE SPANISH II | | | | | | 5.0 UNITS |
| Prerequisite: Spanish 201 or four years of high school Spanish. | | | | | | |
| 64509 | 2:00p-4:30p | TuTh | Baez E | SCC E-306 | Full Semester | |

SPECIAL SERVICES

| SPECIAL SERVICES N64B, APPLIED ACADEMIC COACHING | | | | | | 0.2 - 1.0 UNITS |
|---|-----|--|--|-----------|---------------|-----------------|
| Open Entry / Open Exit | | | | | | |
| 66185 | TBA | | Carr-Rollitt L Mettler M Wirtz L | SCC E-105 | Full Semester | |
| Section 66185 Phone (714) 628-4860 before school starts to arrange class hours. | | | | | | |

STUDY SKILLS (SEE COUNSELING)

SURVEY/MAPPING SCIENCES

| SURVEY/MAPPING SCIENCES 206, ADVANCED COMPUTER AIDED DRAFTING FOR SURVEYORS | | | | | | 3.0 UNITS |
|--|-------------|----|----------|-----------|---------------|-----------|
| Recommended preparation: Survey/Mapping Sciences 119 and Math 160. | | | | | | |
| 69652 | 9:00a-3:35p | Sa | Staff | SCC U-101 | 03/02-04/27 | |
| Section 69652. Class will not meet on Saturday, March 23 or March 30. | | | | | | |
| SURVEY/MAPPING SCIENCES 230, LEGAL ASPECTS OF LAND SURVEYING II | | | | | | 3.0 UNITS |
| Recommended preparation: Survey/Mapping Sciences 229. | | | | | | |
| 69625 | TBA | | Propst T | SCC WEB | Full Semester | |
| Section 69625. Students must log on to Blackboard by the third day of class to download syllabus, or be dropped. Contact instructor with questions at propst_thomas@sccollege.edu . Requires 3 hours per week online. | | | | | | |

| SECT # | TIME | DAY | INSTRUCTOR | LOCATION | DATES |
|--------|------|-----|------------|----------|-------|
|--------|------|-----|------------|----------|-------|

TV/VIDEO COMMUNICATIONS

TV/VIDEO COMMUNICATIONS 104, HISTORY OF FILM FROM 1945 TO PRESENT 3.0 UNITS

(Same as Theatre Arts 104.)

| | | | | | |
|---|--------------|----|----------|-----------|---------------|
| W 68961 | 9:00a-3:30p | Sa | Echols D | SCC D-101 | 02/23-04/27 |
| Section 68961. Class will not meet March 23 or March 30. | | | | | |
| 68990 | 1:30p-4:40p | Th | Dew R | SCC D-101 | Full Semester |
| 68993 | 7:15p-10:25p | Tu | Echols D | SCC D-101 | Full Semester |

TV/VIDEO COMMUNICATIONS 120, BEGINNING WRITING FOR TV, FILM, AND CORPORATE VIDEO 3.0 UNITS

Recommended preparation: English 101.

| | | | | | |
|-------|--------------|---|--------------|----------|---------------|
| 68996 | 7:15p-10:25p | W | Sternsheim S | SCC U-89 | Full Semester |
|-------|--------------|---|--------------|----------|---------------|

TV/VIDEO COMMUNICATIONS 121, INTERMEDIATE WRITING FOR TV, FILM, AND CORPORATE VIDEO 3.0 UNITS

Prerequisite: Television/Video Communications 120.

| | | | | | |
|-------|--------------|---|--------------|----------|---------------|
| 68999 | 7:15p-10:25p | W | Sternsheim S | SCC U-89 | Full Semester |
|-------|--------------|---|--------------|----------|---------------|

TV/VIDEO COMMUNICATIONS 123, ADVANCED WRITING PROJECTS FOR TV, FILM, AND CORPORATE VIDEO 3.0 UNITS

Prerequisite: Television/Video Communications 121.

| | | | | | |
|-------|--------------|---|--------------|----------|---------------|
| 69000 | 7:15p-10:25p | W | Sternsheim S | SCC U-89 | Full Semester |
|-------|--------------|---|--------------|----------|---------------|

THEATRE ARTS

THEATRE ARTS 100, INTRODUCTION TO THEATRE 3.0 UNITS

Attendance at live theatre required.

| | | | | | |
|-------|--------------|-------|---------------|-----------|---------------|
| 65457 | 8:35a-10:00a | Tu Th | Sebelius A | SCC D-121 | Full Semester |
| 65458 | TBA | | Christensen G | SCC WEB | 01/28-03/24 |

Section 65458 requires 6 hrs/week online work. Students should login to the Blackboard tutorials to get started. For course information, go to <http://rsccd.blackboard.com>.

THEATRE ARTS 104, HISTORY OF FILM FROM 1945 TO PRESENT 3.0 UNITS

(Same as Television/Video Communications 104.)

| | | | | | |
|--|--------------|----|----------|-----------|---------------|
| W 68963 | 9:00a-3:30p | Sa | Echols D | SCC D-101 | 02/23-04/27 |
| Section 68963. Class will not meet March 23 and March 30. | | | | | |
| 68991 | 1:30p-4:40p | Th | Dew R | SCC D-101 | Full Semester |
| 68995 | 7:15p-10:25p | Tu | Echols D | SCC D-101 | Full Semester |

THEATRE ARTS 110, ACTING FUNDAMENTALS 3.0 UNITS

| | | | | | |
|-------|-------------|---|------------|-----------|---------------|
| 65459 | 6:00p-8:50p | W | Sebelius A | SCC D-121 | Full Semester |
| | 9:00p-9:50p | W | Sebelius A | SCC D-121 | |

THEATRE ARTS 111, INTERMEDIATE ACTING 3.0 UNITS

Prerequisite: Theatre Arts 110.

| | | | | | |
|-------|-------------|---|------------|-----------|---------------|
| 65464 | 6:00p-8:50p | W | Sebelius A | SCC D-121 | Full Semester |
| | 9:00p-9:50p | W | Sebelius A | SCC D-121 | |

THEATRE ARTS 118, FUNDAMENTALS OF SCENE STUDY 2.0 UNITS

Prerequisite: Theatre Arts 110.

| | | | | | |
|-------|-------------|---|------------|-----------|---------------|
| 65465 | 6:00p-7:50p | W | Sebelius A | SCC D-121 | Full Semester |
| | 8:00p-9:50p | W | Sebelius A | SCC D-121 | |

| SECT # | TIME | DAY | INSTRUCTOR | LOCATION | DATES |
|--------|------|-----|------------|----------|-------|
|--------|------|-----|------------|----------|-------|

WATER UTILITY SCIENCE

WATER UTILITY SCIENCE 050, WATER MATHEMATICS AND HYDRAULICS 3.0 UNITS

Recommended preparation: Mathematics N06 or equivalent skills as measured by the Math Level I Exam.

| | | | | | |
|-------|--------------|----|-------|----------|---------------|
| 69003 | 7:15p-10:25p | Tu | Staff | SCC U-92 | Full Semester |
|-------|--------------|----|-------|----------|---------------|

WATER UTILITY SCIENCE 101, WATER TREATMENT FUNDAMENTALS 3.0 UNITS

Prerequisite: Water Utility Science 050 or concurrent enrollment. *If currently enrolled in Water Utility Science 050 please contact SCC Admissions at 714.628.4901.

| | | | | | |
|-------|--------------|---|-------|-----------|---------------|
| 69005 | 7:15p-10:25p | M | Staff | SCC E-203 | Full Semester |
|-------|--------------|---|-------|-----------|---------------|

WATER UTILITY SCIENCE 102, ADVANCED WATER TREATMENT 3.0 UNITS

Recommended: Water Utility Science 050 and 101.

| | | | | | |
|-------|--------------|---|----------|-----------|---------------|
| 69006 | 7:15p-10:25p | W | Dennis J | SCC E-203 | Full Semester |
|-------|--------------|---|----------|-----------|---------------|

WATER UTILITY SCIENCE 107, CALIFORNIA WATER RESOURCES 3.0 UNITS

| | | | | | |
|-------|--------------|----|-------|-----------|---------------|
| 69007 | 7:15p-10:25p | Th | Staff | SCC E-203 | Full Semester |
|-------|--------------|----|-------|-----------|---------------|

WATER UTILITY SCIENCE 109, WATER DISTRIBUTION SYSTEMS 3.0 UNITS

Prerequisite: Water Utility Science 050 or concurrent enrollment. *If currently enrolled in Water Utility Science 050 please contact SCC Admissions at 714.628.4901.

| | | | | | |
|-------|--------------|---|----------|----------|---------------|
| 69008 | 7:15p-10:25p | W | Syfers G | SCC U-92 | Full Semester |
|-------|--------------|---|----------|----------|---------------|

WATER UTILITY SCIENCE 112, WASTEWATER TREATMENT PLANT PROCESSES 3.0 UNITS

| | | | | | |
|-------|--------------|---|-------|----------|---------------|
| 69009 | 7:15p-10:25p | W | Staff | SCC U-93 | Full Semester |
|-------|--------------|---|-------|----------|---------------|

WATER UTILITY SCIENCE 116, COLLECTION SYSTEMS 3.0 UNITS

| | | | | | |
|-------|--------------|---|----------|----------|---------------|
| 69010 | 7:15p-10:25p | M | Watson S | SCC U-92 | Full Semester |
|-------|--------------|---|----------|----------|---------------|

WATER UTILITY SCIENCE 204, WATER RECLAMATION AND REUSE 3.0 UNITS

| | | | | | |
|-------|--------------|----|--------|-----------|---------------|
| 69011 | 7:15p-10:25p | Tu | Hunt W | SCC E-203 | Full Semester |
|-------|--------------|----|--------|-----------|---------------|

WATER UTILITY SCIENCE 210, ADVANCED WATER DISTRIBUTION 3.0 UNITS

| | | | | | |
|-------|--------------|---|------------|----------|---------------|
| 69012 | 7:15p-10:25p | M | Cafferty D | SCC U-93 | Full Semester |
|-------|--------------|---|------------|----------|---------------|

WOMEN'S STUDIES

WOMEN'S STUDIES 101, INTRODUCTION TO WOMEN'S STUDIES 3.0 UNITS

| | | | | | |
|-------|---------------|-------|-----------|-----------|---------------|
| 65406 | 8:35a-10:00a | M W | Summers G | SCC D-101 | Full Semester |
| 65407 | 8:35a-10:00a | Tu Th | Summers G | SCC D-101 | Full Semester |
| 65405 | 10:15a-11:40a | Tu Th | Summers G | SCC D-101 | Full Semester |
| 65408 | 7:15p-10:25p | Tu | Grasso T | SCC E-206 | Full Semester |

ALL STUDENTS:

Please check that your *email address* is current in your student profile online in order to receive *your new ID and password*. Confidential academic information will be sent to you via email.

Go to www.sccollege.edu, click on Online Records and update your student profile with your personal email address. Web access to student records and registration is 24/7.

SERVICES FOR STUDENTS

SERVICE HOURS

ADMISSIONS HOURS

714-628-4901

located in E-101

Monday – Thursday 8:00 am to 6:00 pm

Friday 8:00 am to 1:00 pm

(Hours subject to change)

REGISTRATION HOURS – ONLINE REGISTRATION

24/7, by appointment 714-628-4901

BOOKSTORE HOURS

714-628-4735

located in A-101

Mon – Thursday 7:45 am to 5:00 pm

Friday 8:00 am to NOON

Bookstore Check Cashing Policy

Personal checks made payable to RSCCD are accepted in the amount of purchase. Students must present a current valid ID.

Bookstore Refund Policy

Textbooks can be refunded within the first week after the first day of classes with current register receipt. Restrictions may apply.

CASHIER'S OFFICE HOURS

714-628-4727

located next to Admissions, E-102

Monday & Thursday 8:00 am to 5:00 pm

Tuesday & Wednesday 8:00 am to 7:00 pm

Friday 8:00 am to 12:00 pm

(Hours subject to change)

Pay fees by drop box.

Pay fees by phone 714-564-6400

Pay fees on-line www.sccollege.edu

Purchase Photo ID, parking, bus pass, and amusement tickets from the Cashier's Office.

CAFETERIA HOURS

Located in T-100

Monday – Thursday 8:00 am to 8:00 pm

Friday CLOSED

LIBRARY HOURS

Santiago Canyon College Library 714-628-5000

Monday – Thursday 7:30 am to 7:30 pm

Friday CLOSED

Saturday CLOSED

LIBRARY USE POLICY

Valid I.D. card is required to check out library materials.

ACADEMIC SUCCESS CENTER & LANGUAGES LAB

Room D-209

714-628-4830

(Hours: Monday–Thursday 8:00am–7:00pm; Friday 8:30am–12:30pm)

The ASC Study Skills Toolbox will help you with:

- Managing your time
- Reading textbooks
- Taking notes
- Test taking tips

FREE to all enrolled students START AT ANY TIME!

ASSOCIATED STUDENT GOVERNMENT (ASG)

Room A-205

714-628-4913

The Associated Student Government at Santiago Canyon College is the student governing body on campus. ASG facilitates students' co-curricular involvement on campus and improves the quality of student life while enhancing their educational experience. ASG encourages all students to serve in a variety of elected and appointed student government positions and provides student representation for the entire campus and district. Interested students should contact their ASG representatives by visiting the office in A-205 or by emailing asg@sccollege.edu.

CalWORKs

Room E-108

714-628-4915

Santiago Canyon College provides instruction and student support services for CalWORKs participants, with the short term goal of preparing participants to move into unsubsidized employment and the long term goal of preparing them to take active controls of their lives and management of their work careers. Services include: counseling/case management, vocational training, child care, job services, and student support services.

CAREER SERVICES

Room D-106, sccollege.edu/career_center

714-628-4805

Career Services is a program designed to assist currently enrolled students with career development and employment preparation. Our services include the following:

- Career Planning Classes (Counseling 116 and Counseling 118)
- One-to-One Assistance with Career Research (Call for Appointment)
- Employment Preparation Workshops
- Employer Partnerships and On-Campus Recruitment
- "Speakers Connecting Careers" Lecture Series
- Walk-Ins Welcomed!

Counselors and Career Services staff are here to help you achieve your goals.

"Select a star and we'll help you reach it!"

CHILD DEVELOPMENT SERVICES

Child care services are provided at Santiago Canyon College and SCC Orange Education Center for children 2 to 5 years of age for students who qualify for the sliding scale fees. There are spaces available for faculty, staff and the community to pay full cost fees. For information contact:

- Santiago Canyon College Child Development Center at 8045 E. Chapman Ave. Telephone 714-628-4890.
- SCC Orange Education Center at 1465 North Batavia Street, Orange. Telephone 714-628-5925.

COLLEGE ASSISTANCE MIGRANT PROGRAM (CAMP)

Room A-212

714-628-5034

The College Assistance Migrant Program (CAMP) is a federally funded program that provides programs and services to students from migrant and farm working backgrounds. The purpose of CAMP is to support students throughout their academic career and assist in meeting their educational goals. Upon eligibility, CAMP students receive the following programs and services: academic and career counseling, university transfer assistance, study skills and personal enrichment workshops, book vouchers, bus passes, laptop loan privileges, financial aid application support, family cultural activities, as well as, participation in the Summer Learning Academy.

Be In the Know—Become a Fan

Keep up to date on campus news and activities



Become a SCC Facebook Fan

<http://www.facebook.com/SantiagoCanyonCollege>

Are you following us on Twitter?

Learn about registration, fees, events and more.



Follow SCC on Twitter

<http://twitter.com/SantiagoCanyon>

SERVICES FOR STUDENTS (continued)

COMMUNITY SERVICES PROGRAM

Room U-83 714-628-4960
(Hours: Monday–Thursday 9:00am–3:00pm and Friday 9:00am–12:00pm)
Community Services is a fee based program that provides classes to the general public for educational, cultural, social and recreational purposes. They are noncredit, usually shorter in duration than credit classes, and do not require lengthy preparation or rigorous testing. Participants can choose from a variety of classes that include Creative Arts, Business & Careers, Computer Training, Dance, Health & Fitness, Language, Financial Management, Music, Real Estate, Special Interest & Travel Tours. In addition, academic & recreational **College for Kids** classes are offered each semester. The Spring 2013 brochure will be available January 2, 2013. To request a brochure or registration information, call 714-628-4960 or visit us online at www.sccollege.edu/cs.

COUNSELING SERVICES

Room D-106 714-628-4800
(Call for hours of Operation)
Santiago Canyon College's Counseling services are designed to complement the instructional program by providing the following assistance to students:

- **Academic Counseling:** Offers students assistance in exploration of career/life goals, interpretation of placement test results, educational planning and appropriate course selection, and university transfer planning. Counselors also provide orientation and advisement to new students.
- **Career Counseling:** Assists students in the development of their career/life goals. This service is provided through individual counseling, workshops, and courses taught by counselors.
- **Personal Counseling:** Provided to students who need assistance with problems affecting their academic progress. The emphasis is on short term counseling focused on area of concern.

DISABLED STUDENTS

SCC DISABLED STUDENTS PROGRAMS & SERVICES (DSPS)
Room E-105 714-628-4860
TTY/TDD (Telecommunications Device For The Deaf) 714-639-9742
DSPS provides instructional support services and academic accommodations to students with verifiable disabilities. Students are responsible for requesting services and providing disability verification. To apply for services, students must meet with a DSPS professional to have their needs evaluated. Assessment for learning disabilities eligibility is available to students experiencing ongoing academic difficulties.

EXTENDED OPPORTUNITY PROGRAM AND SERVICES

EOPS/CARE (Cooperative Agencies Resources for Education)
Room E-108 714-628-4915
(Call for hours of operation)
EOPS is a state funded program which provides special support services to students who need additional support due to financial and educational challenges. The ultimate goal of the program is to provide the opportunity and support necessary for each student to undertake and complete an education at Santiago Canyon College. EOPS also houses the CARE program, which provides additional support services for single parents with children under the age of 14. For more information and eligibility criteria, please stop by or call the EOPS office.

FINANCIAL AID

Room E-104 714-628-4876
(Hours: Monday–Thursday 9:00am–6:00pm, Friday 8:00am–12:00pm)
The Financial Aid Office administers federal and state student aid programs designed to assist students who are unable to meet the cost of education. Since the application process can take a number of weeks, students are encouraged to complete the Free Application for Federal Student Aid (FAFSA) in early Spring (January–May) for the following Fall semester. In addition to the FAFSA, applicants for financial aid will be notified if any additional documents are needed to complete their application. See the center insert in this schedule for further details and contact the Financial Aid Office for more information. Visit our website at sccollege.edu to assist you through the financial aid process.

LANGUAGES LAB

Room D-209 (Inside the Academic Success Center) 714-628-4741
(Hours: Monday–Thursday 8:00am–7:00pm and Friday 8:30am–12:30pm)
Many language classes require 1 hour per week lab time.

MATH STUDY HALL

Room U-78
(Hours: Monday–Thursday 9:30am–7:30pm and Saturday 9:00am–3:00pm)

PATHWAYS TO TEACHING PROGRAM

Room D-104-S 714-628-4934
(Call for hours of operation)
The Pathways to Teaching Program is designed to encourage students to pursue an education leading to the teaching profession. Services include academic counseling and transfer assistance, specialized workshops and events, appointments with university representatives, teacher preparation resource information, and a Future Teachers Club.

PSYCHOLOGICAL SERVICES

Student Health and Wellness Services, T-102 714-628-4766
Currently enrolled students at either campus who have paid the Health Fee are invited to visit the SCC Student Health and Wellness Services for individual and group counseling on a short-term basis, for personal problems, chemical dependency, stress, and low self-esteem. If appropriate, referrals are made to community agencies. Appointments can be made by calling the Health Center at 714-628-4773. Stop by or call.

SCHOLARSHIPS

Room A-206-A 714-628-4793
(Hours: Monday–Thursday 8:30am–5:30pm, Friday 8:00am–12:00pm)
The SCC Scholarship Program offers scholarships to incoming, continuing and graduating/transferring SCC students. The program opens during the last week of January and closes March 1st. Information and application packets are available in the Scholarship Office, the Counseling and Career Center, Admissions, Financial Aid, and Student Life & Leadership offices. Awards are announced during a special ceremony in May, and funds are available for the following fall semester.
The Scholarship Program operates under the umbrella of Financial Aid. Santiago Canyon College offers numerous Scholarship Awards each year to eligible student applicants. Awards sponsored by the college, SCC Foundation and many community donors, range from \$50.00 to \$2000 and are awarded to incoming Freshmen, continuing sophomores, and graduating transferring students who meet the scholarship criteria. Eligibility information, applications, and the Annual Scholarship Handbook may be obtained from the Scholarship Program office located in A-206-A. Contact the Scholarship Program for application details at 714-628-4793 or visit us online at www.sccollege.edu/student-services/scholarships.

STUDENT CLUBS AND ORGANIZATIONS

Room A-206 714-628-4917
The Inter-Club Council (ICC) represents student organizations on campus to promote leadership development, networking & communication skills, and student life on campus. For more information and/or to form a new student organization, please visit A-206 or email icc@sccollege.edu.

Current student organizations:

- | | | |
|-----------------|-------------------------|--------------------------------------|
| • Art Club | • Geology Club | • United Student for Equal Education |
| • CAMP Club | • M.A.D.E. | |
| • Dance Club | • Math Club | Honor Societies: |
| • EOPS Club | • SCC Student Revival | • Phi Theta Kappa |
| • Fine Art Club | • Teachers for Tomorrow | • Psi Beta |

STUDENT HEALTH AND WELLNESS SERVICES

Room T-102 714-628-4773
(Hours of Operation: Monday–Thursday 9am–1pm and 2pm–7pm, Friday 9am–12pm)
Currently enrolled students who have paid the Health Fee are eligible to use the services available in the Student Health and Wellness Services. A Registered Nurse is available at all times. Physicians and Psychologists are available by appointment only. Services include but are not limited to: first-aid, diagnosis and treatment of acute illness, pap smears, low cost birth control pills and condoms, vision screening, and psychological counseling. Stop by the center to meet the staff or make an appointment.

SERVICES FOR STUDENTS (continued)

STUDENT LEADERSHIP INSTITUTE

Room A-206

714-628-4917

The Student Leadership Institute (SLI) at Santiago Canyon College is a non-credit certificate program in partnership with CSUF. SLI students are required to attend a series of workshops and will earn a leadership certificate from CSUF upon program completion. Workshops are offered through SCC and focus on developing necessary skills for effective leadership and overall character. Participation is **FREE** and open to all current SCC students. There are no minimum unit requirements, specific GPA nor prior leadership experience needed to participate in the program. For more information, please email studentactivities@sccollege.edu.

STUDENT LIFE AND LEADERSHIP

Room A-206

714-628-4710

The Office of Student Life and Leadership promotes and supports students' co-curricular interests and provides excellent opportunities through the Student Leadership Institute, the Associated Student Government (ASG), and student organizations. As a result of participation in Student Life and Leadership programs the successful Santiago Canyon College student will develop and demonstrate achievement in these areas:

- Responsibility and Accountability
- Resilience
- Independence and Interdependence
- Appreciation of Differences
- Goal Oriented
- Tolerance of Ambiguity
- Self-Confidence/Humility

STUDENT PLACEMENT OFFICE

Room E-104

714-628-4867

(Hours: Monday–Thursday 9:00am–6:00pm, Friday 8:00am–12:00pm)

The Student Placement Office assists currently enrolled students in obtaining student assistant/work study employment on campus and at approved community locations. Students are encouraged to take advantage of this excellent opportunity to gain work skills while attending Santiago Canyon College.

TRANSFER CENTER

Counseling Office, D-104-N
(Call for hours of Operation)

714-628-4865

The Transfer Center provides resources, services, trained specialists, and counselors to assist students who are preparing to transfer to a four-year college or university. Throughout the year the Transfer Center coordinates various transfer events. These include university campus tours to four-year colleges and universities; one-to-one college representative appointments; UC and CSU application workshops; college and university transfer fairs; UC, CSU and private university catalogues; informational flyers; computers with internet access; college resource books; UC and CSU applications; and other transfer information.

TUTORING CENTER

Room U-78

714-628-4791

(SCC hours: Monday–Thursday 9:00am–7:00pm)

Increase your learning power and make the most of your potential. We offer tutoring, group study sessions, exam reviews and study skills classes. Make an appointment or visit the Tutorial Center.

VETERANS SERVICES

Room A-206-A

714-628-4793

(Hours: Monday–Thursday 8:30am–5:30pm, Friday 8:00am–12:00pm)

RSCCD offers services to Veterans with a refresher program that starts at any time, over 110 Associate Degree programs, job placement, financial aid, counseling, tutoring, and Learning Center services. Please visit A-206-A for more information about the requirements and services offered.

SANTIAGO CANYON COLLEGE FOUNDATION

The Santiago Canyon College Foundation was incorporated in 1998 as a not-for-profit corporation to assist in the planning and execution of fund raising activities for our college. We also sponsor many opportunities for individuals and businesses to become actively involved in the future of the college and its students. Here are a few of the ways you can join us...

- Scholarships for incoming, continuing and transferring students.
- The gallery at SCC raising funds to sustain an art gallery on our campus.
- Brick-by-Brick Program raising capital to enhance new building construction.
- Annual Hawks Golf Tournament supporting the SCC Foundation and the SCC Athletic program, and the Fall *Online Auction* fundraiser.
- Art Acquisition Program providing works of student art for display throughout the campus.
- The College Endowment Fund building a strong financial future for SCC.

Please call us to learn more about these and other opportunities at SCC...We welcome your call! 714-628-4790 or visit us online at www.sccollege.edu/foundation

Do You Know Where Your Student Service Fees Go?

Your fees fund the following programs on campus:

- Circuit Training Lab
- Student Book Loan Program
- Inter Club Council
- Student Job Placement
- Language Lab
- Student Leadership Programs
- Library
- Transfer Center
- Math Study Center
- Tutorial Center
- Multicultural Resource Library
- Writing Center
- Music Department

Your Student Services Fees also provide you with discounted tickets to the movies, amusement parks and athletic events. The following student activities and programs also benefit from your Student Services Fees:

- Asian/Pacific American Heritage Month
- Spring/Fall Fest Activities
- Black History Month
- Student Club Fairs
- Commencement
- Student Government Elections (Fall & Spring)
- Invisible Angels
- Tailgates at Athletic Events
- Hispanic Heritage Month
- Women's History Month
- Native American Heritage Month
- And many free giveaways—including food and SCC memorabilia
- Spring & Fall Welcome Back Activities

ACADEMIC PLANNING

PREREQUISITES AND COREQUISITES

IMPORTANT DEFINITIONS

If you should see the words Prerequisite and Corequisite, in the class schedule, it is important for you to understand the definitions of these terms. Note that prerequisites and corequisites can be challenged. See Prerequisite Challenge Policy, on this page, for more information.

PREREQUISITE

Prerequisite indicates a condition of enrollment that a student is required to meet in order to demonstrate current readiness for enrollment in a course or educational program. A prerequisite represents a set of skills or a body of knowledge that a student must possess prior to enrollment and without which the student is highly unlikely to succeed in the course or program. Students will not be permitted to enroll in such courses and programs without the appropriate prerequisite.

COREQUISITE

Corequisite indicates a condition of enrollment consisting of a course that a student is required to simultaneously take in order to enroll in another course. A corequisite represents a set of skills or a body of knowledge that a student must acquire through concurrent enrollment in another course and without which the student is highly unlikely to succeed. Students must concurrently enroll in the corequisite course.

RECOMMENDED PREPARATION

Indicates that while a course is not required prior to enrollment, it is highly advised in order to strengthen the likelihood of success in subsequent courses.

PREREQUISITE CHALLENGE POLICY AND PROCEDURES

COURSE PREREQUISITE POLICY

Prerequisite means the preparation or previous course work considered necessary for success in the course. The College requires students to complete prerequisites as pre-enrollment preparation. Prerequisites which are listed in the college catalog include:

1. Courses for which specific prerequisites have been established,
2. Sequential course work in a degree-applicable program, and
3. Courses in which an equivalent prerequisite exists at a four-year transfer college or university.

Questions about prerequisites are best resolved with a counselor or instructor prior to the first day of class.

PREREQUISITE CHALLENGE PROCESS / WAIVER PROCESS

A prerequisite challenge requires written documentation explaining alternative course work, background or abilities which adequately prepare the student for the course. A Prerequisite Challenge Form can be obtained from the appropriate division office. Prerequisites may be challenged for one or more of the following reasons:

1. The college has not developed the prerequisite according to its established procedures or has not developed the prerequisite in accord with existing statutes.
2. The prerequisite is discriminatory or is being applied in a discriminatory fashion.
3. The College has not made the prerequisite course reasonably available.
4. The student has documented knowledge and abilities equivalent to those specified in the prerequisite course.

The challenge will be reviewed by a committee consisting of the division dean, or designee, department chair, or designee, and one department or division representative or designee.

If space is available in a course when a student files a challenge to the prerequisite or corequisite, the district shall reserve a seat for the student and resolve the challenge in a timely manner. If no space is available in the course when a challenge is filed, the challenge shall be resolved prior to the beginning of registration for the next term and, if the challenge is upheld, the student shall be permitted to enroll if space is available when the student registers for that subsequent term.

COURSE EXCEPTION LIST

The courses listed below are EXEMPT from participation in the matriculation process (orientation, assessment advisement, placement, and follow-up). However, students are encouraged to complete assessment and other matriculation services.

ACCOUNTING – All Accounting Courses

APPRENTICESHIP – All Apprenticeship Courses

ART – Art 122, 124, 128, 130, 131, 140A, 140B, 141, 161, 183, 186, 221, 230, 231, 232, 233, 234, 240, 241, 242, 250

BUSINESS – All Business Courses

COMPUTER SCIENCE – All Computer Science Courses

ENVIRONMENTAL STUDIES – All Environmental Studies Course

EXERCISE SCIENCE – Activities, Fitness

FRENCH – French 101, 201 & 202

ITALIAN – Italian 101, 201 & 202

MANAGEMENT & MARKETING – All Management & Marketing Courses

MUSIC – Music 121, 122, 123, 124, 135, 136, 161, 163, 185, 186, 187, 188

PUBLIC WORKS - All Public Works Courses

SPANISH – Spanish 101, 201 & 202

TELEVISION/VIDEO COMMUNICATIONS – Television/Video Communications 298

WATER UTILITY SCIENCE – All Water Utility Science Courses

CLASS DISCONTINUANCE POLICY

Any class in which there is not a minimum of 20 students enrolled by the beginning of instruction may be canceled. Any class which does not maintain satisfactory attendance may be canceled.

CLASS SCHEDULE SUBJECT TO CHANGE

The Rancho Santiago Community College District has made every reasonable effort to determine that everything stated in this class schedule is accurate. Courses and programs offered, together with other matters contained herein, are subject to change without notice by the administration of the Rancho Santiago Community College District for reasons related to student enrollment, level of financial support, or for any other reason, at the discretion of the District.

ACADEMIC PLANNING (continued)

EDUCATIONAL OPTIONS

ASSOCIATE DEGREE REQUIREMENTS • 2012–2013

I. Unit and Residency Requirements

60 UNITS, with at least a 2.0 grade point average. At least 12 of the units must be earned at the college and at least 6 of those units must be in courses required for the major. Units earned at an accredited college or university on a Pass/No Pass basis will be counted toward the degree requirements of the college, to a maximum of 15 units.

II. General Education Requirements

24 semester units of general education which include one course or more as indicated in group requirements A, B, C, D, E, and F. **NOTE:** See Plan A, on the next page for specific course requirements. A single course may be used to meet only one category requirement.

A course may be used to satisfy a major requirement and meet a general education category requirement (A-F).

Non degree applicable courses may **not** be used for graduation requirements.

IMPORTANT NOTE: The list of courses will be subject to change year by year, but students are assured that courses taken to meet General Education requirements will be honored **if they are approved for the academic year in which they are taken. Courses on this list are approved beginning Fall 2012 and are valid through Summer 2013.**

NOTE: The requirements in parts II, IV and V also may be met by CSU general education certification, IGETC certification, or by submitting a transcript showing completion of a bachelor's degree from an accredited institution, or by submitting a transcript showing completion of an Associate of Arts or Associate of Science degree from an accredited California institution within a ten-year period of finishing major requirements (III) at the college.

III. Major Requirements

Each degree and certificate program specifies courses required for the major (a minimum of 18 units). Students must complete these courses with a grade of C or better. See Instructional Programs Section.

IV. Required Proficiencies

NOTE: The proficiencies and requirements listed in IV. Required Proficiencies and V. Oral Communication Requirement may also be used to meet General Education Requirements in groups A through F where appropriate. **Courses taken to meet these proficiencies must be completed with a grade of C or better.**

A. Reading

1. Satisfactory score on the reading skills portion of the SCC/SAC Reading Placement Instrument, OR
2. Successful completion of any Reading course at the 100 level, OR
3. A "C" grade, or better in 9 units of general education courses for the Associate Degree in Areas A (Natural Sciences) - 3 units; B (Social and Behavioral Sciences) - 3 units each in B1 and B2.

B. Mathematics

1. Completion of Mathematics 080 or 081 or any other 3 unit mathematics course numbered above the level of 080, OR
2. Score on the RSCCD mathematics placement test indicating placement in a mathematics course numbered above the level of 080.

V. Oral Communication Requirement

Completion of 3 units with a grade of "C" or better from the following: Communication 100 or 100H (Interpersonal Communication), Communication 101 (Group Dynamics), Communication 110 (Public Speaking), Communication 111 (Argumentation and Debate), Communication 134 (Oral Interpretation).

NOTE: Schedules for proficiency examinations are announced each semester in the Schedule of Classes. Applicants must be currently enrolled or completing graduation requirements in order to take the proficiency examinations. Students who do not achieve a satisfactory score on the English Writing Proficiency Examination may not challenge that examination but must satisfactorily complete an approved course as listed in the graduation requirements.

PETITION FOR GRADUATION AND CATALOG RIGHTS:

Petitions for graduation should be filed in the Office of Admissions and Records at Santiago Canyon College when a student has completed 30 units or at least one semester before the student expects to graduate. Students who maintain continuous enrollment have the option to meet the associate degree or certificate of achievement requirements as listed in the catalog in effect at the time of first enrollment or any subsequent year. Continuous enrollment is defined as completing at least one course each catalog year (fall, spring, summer) at Santiago Canyon College or Santa Ana College. Completion of a course is determined by a letter grade or with one of the following notations: W, NP, P, IC. **A student who has an interruption of attendance must use the catalog at the time of readmission or one of subsequent continuous enrollment.**

Commencement

Commencement is held once a year at the end of the spring semester for those students who complete the requirements for graduation during the year or the summer session. Student must submit a Petition to Graduate to participate in commencement.

NOTE: Transcripts from all colleges attended must be on file.

The information above was in effect at press time. Please consult a counselor before enrolling.

ACADEMIC PLANNING (continued)

ASSOCIATE DEGREE (continued)

Required Proficiencies/Requirements

Required Proficiencies/Requirements

NOTE: See previous page, IV. Required Proficiencies, and Requirement V for specific requirements for the following:

- IV. A. Reading Proficiency
- B. Mathematics Proficiency
- V. Oral Communication Requirement

Courses taken to meet these proficiencies/requirements must be completed with a grade of "C" or better.

NOTE: A single course may be used to meet only one category requirement (A-F) in Section II. However, a course may be used to meet both a required proficiency (IV) or requirement (V), as well as one of the categories of General Education Courses on Plan A (II).

Courses which meet the requirements for part II of Plan A at Santa Ana College will automatically meet the identical requirements for part II of Plan A at Santiago Canyon College.

II. Required General Education Courses – Plan A

A. Natural Sciences

(3 units are required)

Anthropology 101
Astronomy 109, 110, 112, 140
Biology 109 or 109H, 109L, 139, 149, 177, 200, 211, 229, 239, 259
Chemistry 119, 209, 210, 219
Earth Science 110, 115
Environmental Studies 200, 259
Geography 101
Geology 101, 101L, 142, 150, 201
Physical Science 115
Physics 109, 210, 217, 250A, 279

B. Social and Behavioral Sciences

(6 units are required)

Select one course from B1 and one course from B2.

B1. American Institutions

History 118, 120 or 120H, 121 or 121H, 122
Political Science 101 or 101H

B2. Social Science Elective

Anthropology 100 or 100H
Criminal Justice 101
Economics 120, 121
Geography 100 or 100H, 102
History 101 or 101H, 102 or 102H
Human Development 107, 110
Political Science 101 or 101H, 226, 230
Psychology 100 or 100H
Sociology 100 or 100H

C. Humanities

(3 units are required)

Anthropology 104
Art 100 or 100H, 101, 102, 110
Dance 100
Foreign Language:
French 101, 102, 194, 196, 201, 202
Italian 101, 102, 194, 195, 201, 202
Spanish 101 or 101H or 101A & 101B, 102 or 102H, 194, 195A, 195B, 201, 202, 213
Literature:
English 102 or 102H, 231, 232, 233A, 233B, 241, 242, 270, 271, 272
Music 101 or 101H, 102
Philosophy 106 or 106H, 108, 112, 115, 118, 120
Sign Language 110, 111, 112, 116
Television/Video Communications 101, 103, 104, 105
Theatre Arts 100, 103, 104

D. Cultural Breadth

(3 units are required)

Anthropology 100 or 100H, 104
Chicano Studies 101
Communication 120 or 120H, 225 or 225H
English 246, 271, 272, 278
Ethnic Studies 101
Exercise Science 109, 110
Geography 100 or 100H, 102
History 124, 127, 152, 162
Human Development 221
Music 102, 103
Philosophy 112
Psychology 170
Sign Language 116
Women's Studies 101, 102

E. Language and Rationality

(6 units are required)

Select one course from E1 and one course from E2.

E1. English Composition

English 101 or 101H with a grade of "C" or better.

E2. Communication and Analytical Thinking

Includes mathematics, logic, statistics, computer languages and programming and related disciplines.

Communication 101, 110, 111
Computer Science 100, 105, 111
Counseling 144
English 103 or 103H
Mathematics 080, 081, 105, 140, 150, 160, 170, 180 or 180H, 185, 219 or 219H, 280, 287, 290, 295
Philosophy 110 or 110H, 111, 144
Reading 102, 150
Social Science 219 or 219H

F. Lifelong Understanding and Self-Development

(3 units are required)

Select one course from F1 and one course from F2.

No more than one unit may be counted from F2.

F1: Business 130

Communication 102
Counseling 101, 113, 116, 125
Exercise Science 100, 102, 110, 111, 112
Interdisciplinary Studies 155
Library & Information Studies 100
Mathematics 030
Nutrition & Food 115
Philosophy 111
Psychology 230
Reading 097
Sociology 112

F2: Exercise Science 115–289 excluding 134, 136, 275, 285

ACADEMIC PLANNING (continued)

ASSOCIATE DEGREE AND CERTIFICATE PROGRAMS (continued)

PROFICIENCY EXAMINATIONS FOR THE ASSOCIATE DEGREE

Students may satisfy the English writing, reading, and computational skills required for the Associate Degree by achieving a satisfactory score on the appropriate proficiency test in each skill area or by fulfilling other options as listed under the Associate Degree Requirements in the class schedule.

Students taking the proficiency examinations must be currently enrolled at RSCCD. Students who do not achieve a satisfactory score on the English Writing Proficiency Examination may not rechallenge that examination but must satisfactorily complete an approved course as listed in the graduation requirements.

READING PROFICIENCY EXAMINATION (I.D. REQUIRED)

At Santiago Canyon College, the Reading Proficiency Exam is given by appointment only—call 714-628-4985. The Proficiency test may be taken only once each semester.

MATHEMATICS PROFICIENCY EXAMINATION

To make arrangements to take the Math Department Proficiency Examination, contact the Placement Testing Center at 714-628-4985.

CERTIFICATE OF PROFICIENCY PROGRAMS

A certificate of proficiency is under 18 units and/or is not a state approved program. A certificate of proficiency is verification of completion in a particular subject matter. A certificate of proficiency will NOT be included on the official transcript. Certificate programs include only those courses which focus on vocational skills. The certificate has the sole objective of employment in a specialized area and for this reason there are no general education requirements in a certificate program.

Santiago Canyon College certificate of proficiency programs are described in the catalog section on College Credit Instructional Programs.

Planning To Transfer?

www.assist.org

Your official source for California articulation and student transfer information.

CLASS SCHEDULE SUBJECT TO CHANGE

The Rancho Santiago Community College District has made every reasonable effort to determine that everything stated in this class schedule is accurate. Courses and programs offered, together with other matters contained herein, are subject to change without notice by the administration of the Rancho Santiago Community College District for reasons related to student enrollment, level of financial support, or for any other reason, at the discretion of the District.

CERTIFICATE OF ACHIEVEMENT PROGRAMS

A "Certificate of Achievement (18 or more units or state approved under 18 units) is a verification of achievement in a particular academic or occupational area, and it will be included on the official transcript." Certificate of achievement programs normally include only those courses which have a direct bearing upon specialized occupational competency since the certificate has the sole objective of immediate employment in a specialized area. For this reason there is no general education requirement in a certificate program. Santiago Canyon College certificate programs are described in the catalog section on college credit instructional programs. To qualify for a certificate of achievement, a candidate must meet the following requirements:

1. **Courses:** Courses are designated for the specific certificate.
2. **Grades:** At least a C grade in each course required for the certificate, unless otherwise specified. Credit by Examination may also be used to gain credit for required courses.
3. **Pass/No Pass:** A Pass/No Pass course is acceptable toward the certificate if it is required for the certificate and (a) offered on a Pass/No Pass basis only or (b) if the Pass/No Pass is earned on the basis of credit by examination.
4. **Residency:** Twelve units completed at Santiago Canyon College. (Six units of major requirements must be completed at Santiago Canyon College.)
5. **Petition:** Petition for certificate filed by the student with the Office of Admissions and Records at Santiago Canyon College.

• SCC Rates of Student Progress • Student Right-To-Know Act

The rates below are placed here in accordance with the federally mandated Student Right-To-Know Act. Of the degree, certificate or transfer seeking first-time freshman students who entered SCC in Fall 2008, the "completion rate" represents those students who earned an Associates Degree, certificate of completion, or 56 UC/CSU transferable credits within three years.

2008 Cohort Completion Rate

| | |
|-------|-----|
| STATE | 25% |
| SCC | 27% |

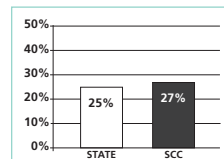

2008 Cohort Transfer Rate

| | |
|-------|-----|
| STATE | 14% |
| SCC | 16% |

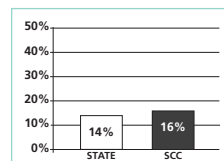

The "transfer rate" represents non-completer students who transferred to any other two- or four-year institution within three years. These rates do not represent the success rates of the entire student population at SCC nor do they account for student outcomes occurring after this three-year tracking period.

ACADEMIC PLANNING (continued)

GENERAL EDUCATION BREADTH REQUIREMENTS FOR THE CALIFORNIA STATE UNIVERSITY (CSU)

PLAN B — 2012–2013

Students planning to graduate from one of the 23 campuses of the California State University must complete 48 semester units in general education breadth courses. Upon request Santiago Canyon College will verify the completion (certify) of up to 39 units of lower-division general education requirements. Nine semester units of general education units must be completed at the upper-division level after transfer. Students are strongly encouraged to meet with a Santiago Canyon College counselor when planning to transfer to a CSU campus.

IMPORTANT NOTE: The list of certifiable courses will be subject to change year by year, but students are assured that courses taken to meet General Education-Breadth requirements will be honored if they are approved for the academic year in which they are taken. Courses on this list are approved beginning Fall 2012 and are valid through Summer 2013.

A. Communication in the English Language and Critical Thinking

(minimum 9 units)

The 9 units selected from this area must include at least one course from A1, A2, and A3. Each course must be completed with a grade of "C" or better. (C minus is not acceptable.)

A1: Oral Communication

Communication 100/100H, 101, 110, 111

A2: Written Communication

English 101/101H

A3: Critical Thinking

Communication 111

Counseling 144

English 103/103H

Philosophy 110/110H, 111, 144

Reading 150

B. The Physical Universe and Its Life Forms

(minimum 9 units)

Complete **ONE** course from Area B1 and **ONE** course from Area B2. One course **MUST** have a corresponding lab from Area B3. Lab courses are in **bold**. Complete **ONE** Math course from Area B4 with a grade of "C" or better (C minus is not acceptable).

B1: Physical Sciences

Astronomy 109, 110, 112

Chemistry **119, 209, 210, 219**

Earth Science 110, **115**

Geography 101

Geology 101, 150, **201**

Physical Science **115**

Physics **109, 210, 211, 217, 250A (F'11), 279**

B2: Life Science

Anthropology 101

Biology 109/109H, **139, 149, 177, 211, 212, 214, 229,**

239, 259

Environmental Studies **259**

B3: Laboratory Activity

Astronomy **140**

Biology **109L, 139, 149, 211, 212, 214, 229, 239, 259**

Chemistry **119, 209, 210, 219**

Earth Science **115**

Environmental Studies **259**

Geology **101L, 201**

Physical Science **115**

Physics **109, 210, 211, 217, 250A (F'11), 279**

B4: Mathematics/Quantitative Reasoning

Mathematics 105, 140, 150, 160, 170, 180/180H,

219/219H

Social Science 219/219H

C. Arts, Literature, Philosophy, and Foreign Language

(minimum 9 units)

This area must include one course from C1 *and* one course from C2.

C1: Arts (Art, Dance, Music, Theatre)

Art 100/100H, 101, 102

Dance 100

English 233A*, 233B*

Music 101/101H, 102, 103, 104

Television/Video Communications 103, 104

Theatre Arts 100, 103, 104

C2: Humanities

English 102/102H, 231, 232, 233A*, 233B*, 241, 242, 246,

270, 271, 272, 278*

French 101, 102, 194, 196, 201, 202

History 101*/101H*, 102*/102H*, 152, 162

Italian 101, 102, 194, 195, 201, 202

Philosophy 106/106H, 108, 112, 115, 118, 120

Sign Language 110, 111, 112, 116

Spanish 101/101H, 101A** & 101B**, 102/102H, 194,

195A, 195B, 201, 202

****Both courses must be completed for C2 credit.**

NOTE: The UNITED STATES HISTORY, CONSTITUTION AND AMERICAN IDEALS CSU graduation requirement may be met by completing Political Science 101/101H and one U.S. History course from the following: History 118, 120/120H, 121/121H, 122, 124, 127. These courses (in **bold** below) may also be used to meet 6 of the 9 units required for Area D.

D. Social, Political, and Economic Institutions and Behavior; Historical Background

(minimum 9 units)

Courses must be selected from at least 2 different subareas.

D1: Anthropology and Archeology

Anthropology 100/100H, 103, 104

D2: Economics

Economics 120, 121

D3: Ethnic Studies

Chicano Studies 101

English 278*

Ethnic Studies 101

History 124*

Psychology 170*

D4: Gender Studies

Communication 225/225H

English 278*

History 127*

Political Science 221

Women's Studies 101, 102

D5: Geography

Geography 100/100H, 102

D6: History

History 101/101H*, 102/102H*, **118, 120/120H,**

121/121H, 122, 124*, 127*, 133, 152, 162

(No credit for History 122 if taken after History 120/120H or 121/121H.)

D7: Interdisciplinary Social or Behavioral Science

Chicano Studies 101

Communication 120/120H

Counseling 150

Exercise Science 109

Human Development 107*, 110

Interdisciplinary Studies 155*

Television/Video Communications 105

D8: Political Science, Government, and Legal Institutions

Political Science **101/101H, 200/200H, 201, 220, 221, 226, 230**

D9: Psychology

Human Development 107*

Psychology 100/100H, 157*, 170, 200, 219, 230*, 240, 250

Sociology 240

D10: Sociology and Criminology

Criminal Justice 101

Sociology 100/100H, 112*, 140/140H

E. Lifelong Understanding and Self-Development

(minimum 3 units)

Only one unit from E2 can be used to satisfy Area E.

E1:

Communication 102

Counseling 101, 116, 125

Exercise Science 100, 102, 110, 111, 112

Human Development 107*

Interdisciplinary Studies 155*

Nutrition and Food 115

Psychology 157*, 230*

Sociology 112*

E2:

Exercise Science 115–289 (Excluding 134, 136, 139, 173,

175, 275, 285)

CERTIFICATION REQUIREMENTS

1. No more than 30 semester units may be certified for areas B through D combined.
2. Pass/No Pass grades are accepted for certification in all areas. However, letter grades may be recommended or required for specific courses in a given major. Each CSU campus may also limit the total number of units graded Pass.
3. Grades of "C-" earned in Areas A1, A2, A3, and B4 will not be certified.
4. A single course may not meet more than one general education requirement.
5. Certification of coursework from other colleges will only be granted to students who have completed a minimum of 12 units at Santiago Canyon College.
6. Courses taken at other California Community Colleges will be applied to the subject areas in which they were listed by the institution where the course was completed.
7. Courses taken at other regionally accredited institutions (which do not maintain a CSU certification list) may be approved for certification via a "Pass Along Petition" and after a review by the Santiago Canyon College Articulation Officer. Courses completed at foreign institutions are not acceptable for certification. Pass Along Petitions are available from the Santiago Canyon College Counseling Department and must be accompanied by the appropriate documentation.
8. Requests for certification should be made during the semester prior to the last term of attendance. Please consult the class schedule or the Admissions website at www.sccollege.edu or the Santiago Canyon College Counseling Department for deadline information.

*Courses may be listed in more than one area, but will **NOT** be certified in more than one area.

B1, B2, B3: Courses in **bold** have laboratory activity.

ACADEMIC PLANNING (continued)

INTERSEGMENTAL GENERAL EDUCATION TRANSFER CURRICULUM (IGETC)

PLAN C — 2012–2013

Completion and certification of all the requirements in the Intersegmental General Education Transfer Curriculum (IGETC) will permit a student to transfer from Santiago Canyon College to a campus in either the CALIFORNIA STATE UNIVERSITY or the UNIVERSITY OF CALIFORNIA system without the need, after transfer, to take additional lower-division, general education courses to satisfy campus general education requirements. Completion of IGETC does not guarantee admission to a UC campus. Students are strongly encouraged to meet with a Santiago Canyon College counselor when planning to transfer to a UC campus.

IMPORTANT NOTE: The list of certifiable courses will be subject to change year by year, but students are assured that courses taken to meet IGETC requirements will be honored **if they are approved for the academic year in which they are taken. Courses on this list are approved beginning Fall 2012 and are valid through Summer 2013.**

AREA 1—ENGLISH COMMUNICATION

C.S.U.: 3 courses required, one from each group.

U.C.: 2 courses required, one each from Group A and B.

Group A: English Composition

1 course required, minimum 3 semester units.

English 101*/101H*

Group B: Critical Thinking-English Composition

1 course required, minimum 3 semester units.

English 103*/103H*

Philosophy 110*/110H*

Group C: Oral Communication (CSU ONLY)

1 course required, minimum 3 semester units.

Communication 100*/100H* (F'10), 101, 110, 111

AREA 2A—MATHEMATICAL CONCEPTS & QUANTITATIVE REASONING

1 course required, minimum 3 semester units.

Math 105, 140*, 150*, 170*, 180*/180H*, 185, 219*/219H*, 280, 287 (F'10)

Social Science 219*/219H*

AREA 3—ARTS & HUMANITIES

3 courses required, minimum 9 semester units, with at least one course from Group A and one course from Group B.

Group A: Arts (minimum 3 units)

Art 100*/100H*, 101, 102

Dance 100

Music 101*/101H*, 102, 103, 104

Television/Video Communications 103, 104

Theatre Arts 100, 103, 104.

Group B: Humanities (minimum 3 units)

English 102*/102H*, 231, 232, 233A, 233B, 241, 242, 246, 271, 272, 278

French 102, 201, 202

History 101*/101H*, 102*/102H*

Italian 102, 201, 202

Philosophy 106*/106H*, 108, 112, 115, 118, 120

Sign Language 111, 112, 116

Spanish 102*/102H*, 195A, 195B, 201, 202.

AREA 4—SOCIAL & BEHAVIORAL SCIENCES

3 courses required, minimum 9 semester units from at least 2 disciplines or an interdisciplinary sequence.

Anthropology 100*/100H*, 103, 104

Chicano Studies 101

Communication 225*/225H*

Criminal Justice 101

Economics 120, 121

Ethnic Studies 101

Geography 100*/100H*, 102

History 118, 120*/120H*, 121*/121H*, 122*, 124, 127, 133, 152, 162

Human Development 107*

Interdisciplinary Studies 155

Political Science 101*/101H*, 200*/200H*, 201, 220, 221, 230

Psychology 100*/100H, 157*, 170, 200, 219, 230, 240, 250

Sociology 100*/100H*, 140*/140H*, 240

TV/Video Communications 105

Women's Studies 101*, 102

AREA 5—PHYSICAL & BIOLOGICAL SCIENCES

Minimum 7–9 semester units. One Physical Science course and one Biological Science course required. One course must include a corresponding laboratory. Lab courses are underlined.

Group A: Physical Science (minimum 3 units)

Astronomy 109, 110, 112

Chemistry 119*, 209*, 210, 219, 229

Earth Science 110, 115

Geography 101*

Geology 101*, 101L, 150, 201

Physical Science 115

Physics 109*, 210*, 211*, 217*, 227*, 237*, 250A* (F'11),

250B* (F'11), 250C* (F'11), 279*, 289*

Group B: Biological Science (minimum 3 units)

Anthropology 101

Biology 109*/109H*, 109L, 139, 177, 211, 212, 214, 229, 239, 249, 259

Environmental Studies 259

Group C: Laboratory Activity (minimum 1 unit)

Astronomy 140

Biology 109L, 139, 211, 212, 214, 229, 239, 249, 259

Chemistry 119*, 209*, 210, 219, 229

Earth Science 115

Environmental Studies 259

Geology 101L, 201

Physics 109*, 210*, 211*, 217*, 227*, 237*, 250A* (F'11),

250B* (F'11), 250C* (F'11), 279*, 289*

AREA 6—LANGUAGE OTHER THAN ENGLISH (LOTE) (UC ONLY)

This proficiency may be met by one of the following methods:

Satisfactory completion of two years of high school coursework in a language other than English with grades of "C-" or better**; or completion of one of the following: French 101, Italian 101, Spanish 101*/101H*, 101B; Sign Language 110

OR

satisfactory completion, with "C" grades or better, of two years of formal schooling at the sixth grade level or higher in an institution where the language of instruction is not English;

OR

3 or higher on College Board Advanced Placement Examination, 5 or higher on International Baccalaureate Higher Level Examination; SAT II: Subject Tests (see counselor for required scores); grade of A, B, or C on the "O" level exam; or score of 5, 6, or 7 on the "A" level exam

OR

satisfactory completion of an achievement test administered by a college in language other than English equivalent to two years of high school language; or verification of student competency equivalent to two years of high school language.

AMERICAN INSTITUTIONS REQUIREMENT (AI)

(Not part of IGETC. May be completed prior to transfer.)

CSU has an American Institutions graduation requirement that is separate from IGETC. To meet the CSU requirement, students should take Political Science 101*/101H* AND one of the following courses: History 118, 120*/120H*, 121*/121H*, 122*, 124, 127. These courses can be used for 6 of the 9 units required in Area 4 (Social and Behavioral Sciences).

UC requires the completion of a college course or courses with a grade of "C" or better OR a one-year course in high school in U.S. History or a half-year course in U.S. History and a half-year course in American Government with grades of "C" or better (UCLA requires grades of "B"). Requirements vary by UC campus. Check with a Santiago Canyon College counselor to determine which course(s) to take.

CERTIFICATION REQUIREMENTS

1. Complete all courses used for IGETC certification with a minimum grade of C (C minus is not acceptable). A "Pass" is acceptable providing it is equivalent to a grade of C or higher.
2. Request certification from the last California community college you attend prior to transfer to CSU or UC. Requests should be made to the Office of Admissions and Records during the semester prior to the last term of attendance. Please consult the class schedule or the Santiago Canyon College Counseling Department for deadline information.
3. Prior to requesting certification, have official transcripts on file from every high school and college you have attended.
4. Courses taken at other California community colleges will be applied to the subject areas in which they are listed by the institution where the work was completed.
5. A course taken at other regionally accredited institutions (which do not maintain an IGETC certification list) may be approved for certification via a "Pass Along Petition" and after a review by the Santiago Canyon College Articulation Officer. Pass Along Petitions are available from the Santiago Canyon College Counseling Department and must be accompanied by the appropriate documentation.
6. Courses completed at foreign institutions are not acceptable except for certification of competence in a language other than English.
7. Completing IGETC prior to transfer is strongly recommended and can be advantageous in the admissions process. Partial certification is permitted if the student has completed all but two courses on the pattern. Please see a Santiago Canyon College counselor for guidelines.

* Indicates that transfer credit may be limited by either UC or CSU or both. Please consult with a counselor for additional information.

** Official High School transcript must be on file in the admissions office.

Area 5A, 5B, 5C: underlined courses have laboratory activity.

ACADEMIC PLANNING (continued)

WHO NEEDS TO PETITION TO GRADUATE?

Are you planning to transfer?

When planning to transfer to a 4-year university and want **CSU Certification** and/or **IGETC Certification**, you must submit a petition to graduate. A petition must also be completed to earn an associate degree from Santiago Canyon College.

Students Preparing to Transfer

- I. Complete **general education requirements**
 - Plan B (CSU Certification)
 - Plan C (IGETC Certification)
- II. Complete **major requirements for an associate degree (if applying for an associate degree)**
 - Complete required courses as listed in the catalog. An associate degree requires the completion of 60 degree units with a GPA of 2.0 or better and residency (12 units; 6 in the major) at Santiago Canyon College.
- III. **Submit Petition to Graduate**
 - Submit at least one full semester prior to anticipated completion

Students Not Planning to Transfer

- I. Complete **general education requirements**
 - Plan A
- II. Complete **major requirements for an associate degree**
 - Complete required courses as listed in the catalog. An associate degree requires the completion of 60 degree units with a GPA of 2.0 or better and residency (12 units; 6 in the major) at Santiago Canyon College.
- III. **Submit Petition to Graduate**
 - Submit at least one full semester prior to anticipated completion

Transcripts from all other colleges attended must be on file.

Petition to Graduate Deadline

Spring 2013 – March 4

Summer 2013 – July 16

Certificate of Achievement

Students who are completing a Certificate of Achievement need to adhere to the following steps:

- I. Complete all required courses with a **"C"** or better in an approved program
- II. Complete **Petition for Certificate of Achievement**
- III. Submit petition in the semester you are completing your last course prior to the **Petition Deadline** (same as **Petition to Graduate Deadlines**)

If you have any questions, please make an appointment with a Counselor by calling 714-628-4800 or contact the Graduation Office at 714-628-4852.



Associate Degree
for Transfer
A Degree with a Guarantee.™

Planning to Transfer to a CSU?

Interested in Transferring and Graduating Efficiently?

Interested in Guaranteed Admission to the CSU?

If you answered yes to any of these questions and your major is **Business Administration**, **Communication Studies**, **English**, **Mathematics**, **Physics**, **Psychology** or **Sociology** then check out SCC's special new associate degrees for transfer.

Visit www.sccollege.edu/transferdegrees to find out how you can transfer with guaranteed admission, junior standing and priority admission consideration to a CSU. The development of an AA-T or AS-T educational plan is vitally important for transfer success. Make a counseling appointment by calling 714-628-4800 or by visiting the Counseling Center in D-106.

FIRST CLASS MEETING

Make sure you attend the first class meeting!

Attendance at the first meeting of a class is advised because of enrollment demands. Any student not reporting to the first class meeting may be dropped from the roll sheet.

Be In the Know—Become a Fan

Keep up to date on campus news and activities



Become a SCC Facebook Fan



<http://www.facebook.com/SantiagoCanyonCollege>

Are you following us on Twitter?

Learn about registration, fees, events and more.



Follow SCC on Twitter

<http://twitter.com/SantiagoCanyon>

Santiago Canyon College

Continuing Education—Orange Education Center

MISSION STATEMENT

The mission of the continuing education division is to offer a variety of free, noncredit classes, programs, and services that enable students to maximize their potential by acquiring the necessary skills to reach their personal, educational, and vocational goals so that they can benefit from, and contribute to, a changing American society as productive, active members of their communities.



Located between Katella Avenue and Taft Avenue
 1465 North Batavia Street, Orange, CA 92867
 714-628-5900
www.sccollege.edu/oec

Spring 2013 Classes Begin Tuesday, January 15, 2013

Continuing Education classes are offered in Orange and East Anaheim.

(For specific class schedules, see the Orange Education Center Schedule of Classes and the website www.sccollege.edu/oec)

Spring Semester 2013 Calendar

| | |
|------------------------------------|-------------------|
| Holiday (New Year's) | January 1 |
| Instruction Begins | January 15 |
| Holiday (Martin Luther King) | January 21 |
| Holiday (Lincoln's Day) | February 15 - 16 |
| Holiday (Presidents' Day) | February 18 |
| Holiday (Cesar Chavez Day) | March 29 |
| Spring Recess | April 1 - 6 |
| Holiday (Memorial Day) | May 27 |
| OEC High School Commencement | June 6 |
| Instruction Ends | June 8 |

Continuing Education Phone Listing

| | |
|---|--------------|
| Registration / Admissions | 714-628-5900 |
| Adult High School Diploma Program | 714-628-5929 |
| Bookstore | 714-628-5924 |
| Child Development Center | 714-628-5925 |
| Counseling | 714-628-5929 |
| Administration | |
| Jose F. Vargas, Vice President | 714-628-5905 |
| Lori Fasbinder, Dean | 714-628-5971 |
| Patricia Alvano, Interim Director of Special Programs | 714-628-5916 |
| Instructional Departments | |
| Ethel Jordan, Coordinator | 714-628-5938 |
| <i>Adults with Substantial Disabilities,</i> | |
| <i>Parent Education, Health & Safety,</i> | |
| <i>Adult Basic Education, GED Preparation,</i> | |
| <i>High School Subjects</i> | |
| Mary Walker, Coordinator | 714-628-5974 |
| <i>Citizenship, English as a Second Language</i> | |
| Connie Wilson, Coordinator | 714-628-5937 |
| <i>Career Technical Education</i> | |

CONTINUING EDUCATION

REGISTRATION/INFORMATION

GENERAL INFORMATION

Continuing Education offers free teacher-directed and self-paced individualized classroom instruction. Academic, vocational, basic skills and personal enrichment programs are available to adults 18 years or older.

Students currently enrolled in secondary schools who wish to attend continuing education classes may be admitted by special request of the secondary school and approval from OEC administration.

Students may register for classes throughout the year, providing there is space available. The open entry/open exit format allows for flexibility in planning. Day, evening, and Saturday classes are offered at convenient community locations.

WHO MAY ATTEND

High school graduates and persons 18 years of age and over may enroll in continuing education classes.

REGISTRATION

Register for classes in person. (Spaces are filled on a first-come, first-served basis.) Online registration is also available for Business Skills classes. Go to www.sccollege.edu/oec and select the Online Registration/Webadvisor link for more information.

Location: Orange Education Center
1465 N. Batavia St.
Orange, CA 92867
714-628-5900

Registration Registration for Business Skills classes
Begins December 3, 2012
Registration for ESL, HSS and all other classes
Begins December 10, 2012

Dates/Hours: Office Hours from December 17– January 12, 2013
(OEC will be closed December 24-28)
Monday–Thursday: 8 am – 6 pm (Subject to change)
Friday: 8 am – 12 pm & Saturday: Closed
Regular Office Hours Beginning January 14, 2013
Monday–Thursday: 8 am – 8:15 pm
(subject to change)
Friday & Saturday: 8 am – 12 pm

Off Site Classes: Continuing education classes are offered at community centers, and local high schools in Orange and East Anaheim. For more information, call 714-628-5900. **Register in Class.**

INSTRUCTIONAL PROGRAMS

Continuing education classes are free. Classes are in the following:

- Adult Basic Education (placement test required)
- Adult High School Diploma Program (*placement test required*)
- Citizenship
- English as a Second Language (ESL) (*placement test required*)
- Adults with Substantial Disabilities
- GED Preparation (*placement test required*)
- Health and Safety
- Native Language Basic Skills for Adults
- Parent Education Program
- Business Skills Program

For a complete schedule of continuing education classes, visit the website at www.sccollege.edu/oec.

STUDENT SERVICES

Available to all registered students:

Counseling and Guidance

Provides academic, personal and career counseling, referrals to community resources, and orientation to continuing education and college programs.

Career Services and Job Placement

Continuing Education students have access to the services of the job placement officer on the Santiago Canyon College campus, as well as career services at the Orange Education Center.

Assessment

Students take a placement assessment test to register for Adult High School, GED, Adult Basic Education, Reading, and ESL classes. The test takes approximately three hours. **Children are not allowed in the testing room.**

Child Development

Provides child development programs so students can pursue an education while their children's needs are being met. For more information, call 714-628-5925.

Parking Fee

Parking at the Orange Education Center and most other community sites is free.

Textbooks and Supplies

Textbooks and supplies are available at the Orange Education Center bookstore. A complete list of textbooks, including cost, required for each class is posted at the bookstore entrance.

SCC LOCATIONS

| | | | |
|-------|---|--------------|----------|
| SCC | SANTIAGO CANYON COLLEGE 8045 East Chapman, Orange, CA 92869 | 714-628-4927 | 1 |
| OEC | ORANGE EDUCATION CENTER, CONTINUING EDUCATION 1465 North Batavia Street, Orange, CA 92867 | 714-628-5900 | 2 |
| RSCCD | DISTRICT OFFICE 2323 North Broadway, Santa Ana, CA 92706 | 714-480-7300 | 3 |
| SSGR | SUPERSPORTS GOLF CENTER 2190 Canal Street, Orange, CA 92865 | 714-282-8880 | 4 |

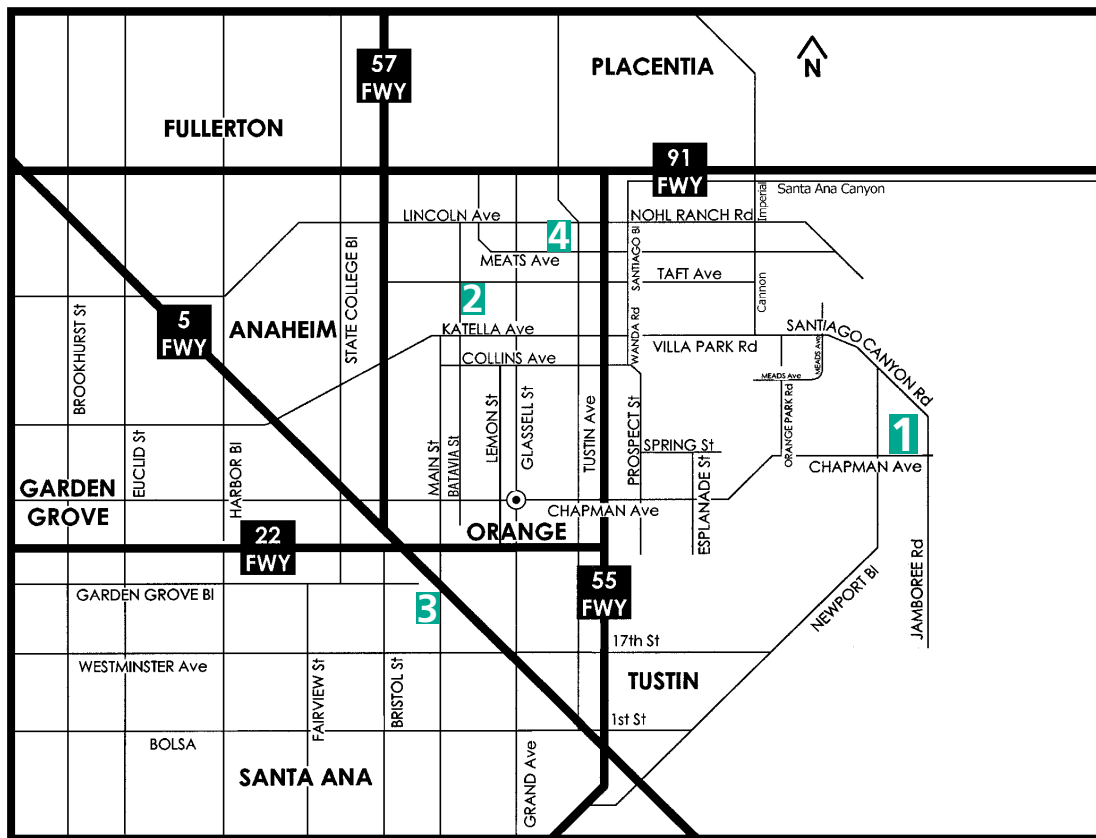

MAP - MAJOR SITES



Santiago Canyon College

8045 East Chapman Avenue
Orange, CA 92869
714-628-4900

www.sccollege.edu

- A-LOWER LEVEL**
Bookstore • Classrooms • Media Systems Office
- A-UPPER LEVEL**
Administration • Administrative Services • Associated Student Government • **CAMP** • Classrooms Publications • Scholarship • Student Life & Leadership Veterans • Writing Center
- B-LOWER LEVEL**
Classrooms • Faculty Offices
- B-UPPER LEVEL**
Classrooms
- C-BUILDING**
Child Development Center
- D-FIRST FLOOR**
Career Services • Classrooms • Counseling Faculty Offices • Transfer Center
- D-SECOND FLOOR**
Academic Success Center • Classrooms • Faculty Offices

- E-FIRST FLOOR**
Admissions • CalWORKS • CARE • Cashier • Financial Aid • EOPS Disabled Students Program • Graduation Office • Photo ID Student Placement
- E-SECOND FLOOR**
Classrooms
- E-THIRD FLOOR**
Classrooms • Faculty Offices • Testing Center
- G-FIRST FLOOR**
Gym and Fitness Center
- G-SECOND FLOOR**
Aerobics • Swimming Pool • Exercise Science Offices
- L-LIBRARY**
- MO-MAINTENANCE & OPERATIONS**
- SC-SCIENCE CENTER**
Classrooms • Faculty Offices • Science Labs
- T-BUILDING**
Cafeteria • Student Health and Wellness Services • Student Lounge
- U-BUILDINGS**
Classrooms • Community Services • Faculty Offices • Math Study Center Safety & Security • Tutorial

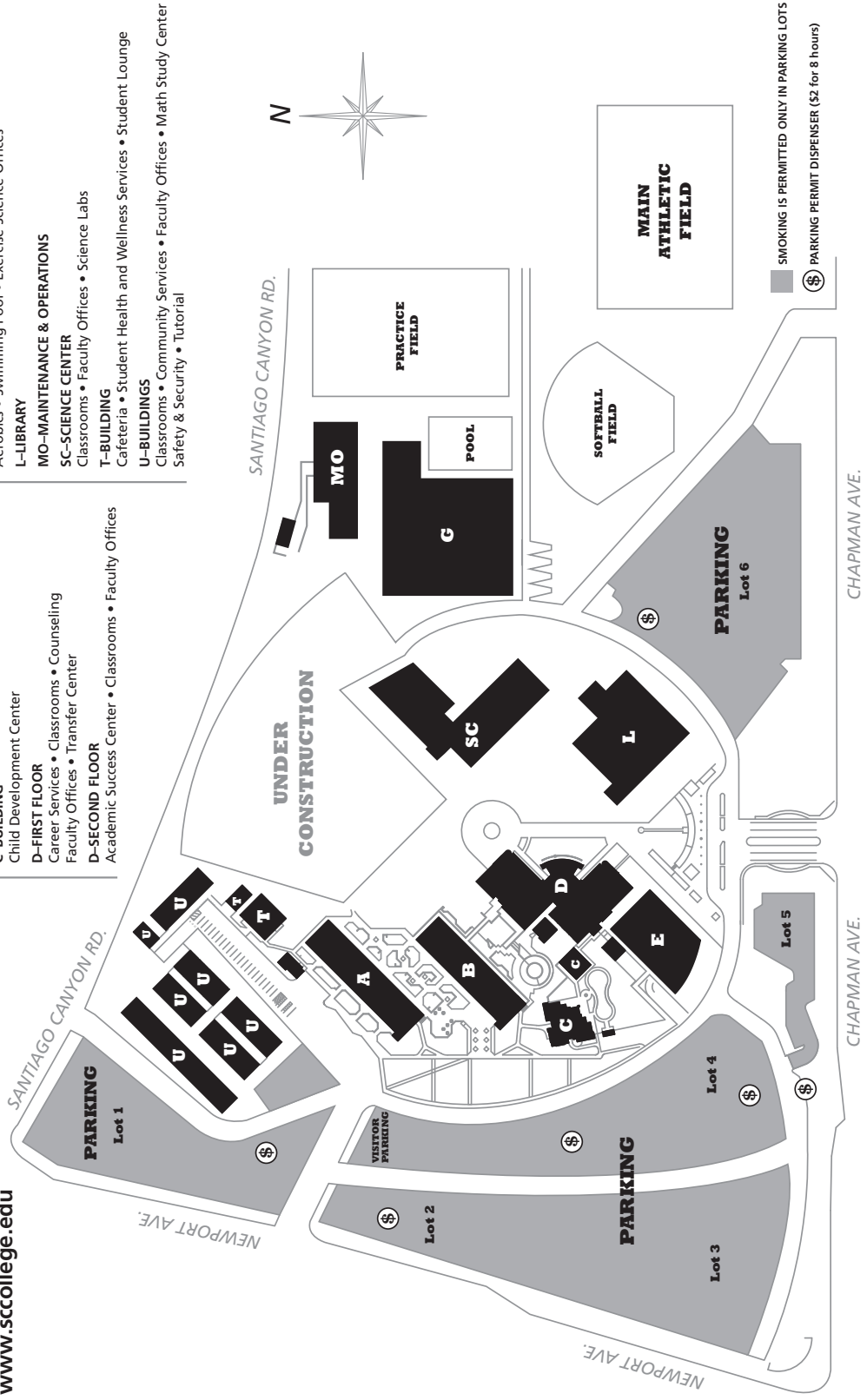

FINANCIAL ASSISTANCE

BOARD OF GOVERNOR'S FEE WAIVER PROGRAM

There are three ways for California residents to qualify to have their enrollment fee waived at SAC and SCC. Submit the completed BOGW form to the Financial Aid Office for Method A and Method B.

BOGW A UNTAXED INCOME

Complete the BOGW application and provide the required documentation showing you or your family are receiving TANF, Cal Works, SSI/SSP, or General Relief. You are also eligible if you have certification from the California Department of Veteran Affairs or the National Guard Adjutant General that you are eligible for a dependent's fee waiver, or if you are eligible as a recipient of the Congressional Medal of Honor or as a child of a recipient, or a dependent of a victim of the September 11, 2001 terrorist attack. In addition you are eligible as a dependent of a deceased law enforcement/fire suppression personnel killed in the line of duty. Verification of benefits is required.

BOGW B FAMILY INCOME

To be eligible, you must complete the BOGW application, signing a statement, under penalty of perjury, that the income information is true and that the family income does not exceed the state income standards determining eligibility.

BOGW C FINANCIAL AID APPLICANT

Complete the FAFSA application process, and provide the Financial Aid office with all required documentation. Once the need analysis is calculated, applicants with a least one dollar of unmet need will be provided with a BOGW C that will pay the Enrollment Fee for the entire academic year and provide a refund to students who have already paid.

The Financial Aid Application Process: Apply Now for 2012-2013

In order to apply for any financial aid program, you must complete the FAFSA, the Free Application for Federal Student Aid, and mail it to the processor or apply online at www.fafsa.ed.gov by June 30, 2012. If you are required to use your parent(s) income information, refer to the federal IRS Income Tax Forms. New applications are available every January. Receive a PIN # before you apply. Go to pin.ed.gov.

The state Cal Grant competition requires you to complete the FAFSA and to submit GPA verification. If you have completed 24 degree applicable units at Santa Ana College or Santiago Canyon College, your GPA will be sent electronically. If not, you will need to submit your high school GPA on the paper GPA Verification form. **Cal Grant deadlines are March 2nd and September 2nd.**

Once you have applied for financial aid, you will be notified by the processor with a Student Aid Report (SAR), giving you the Expected Family Contribution which determines your Pell Grant eligibility and BOGW C eligibility. The California Student Aid Commission will notify you of your Cal Grant eligibility. Each college you have listed on the FAFSA will mail you additional forms to be completed and turned into the Financial Aid Office. Check with the Financial Aid Office to see if you qualify for the Fee Waiver. After all required documents have been processed; you will be awarded the financial aid programs you are eligible for and an Award Letter will be mailed to you.

If your family circumstances have changed, due to illness, loss of a job, etc., ask about "Special Circumstances" that could affect your eligibility.

SANTA ANA COLLEGE

Financial Aid Office,
Johnson Center, Room U-221
714-564-6242
FAFSA Code: 001284

SANTIAGO CANYON COLLEGE

Financial Aid Office, Room E-104
714-628-4876
FAFSA Code: 036957

Withdrawals and Repayments of Financial Aid Funds

Federal regulations may require students to repay federal funds if they drop or withdraw from all classes or drop below half-time status, or are dropped by the instructor due to excessive absence. Based on the date of the COMPLETE WITHDRAWAL, the Financial Aid Office is required to determine the amount, if any, of "unearned" federal financial aid received by the student. A calculation will be completed to determine if the student will owe a refund.

Please refer to catalog for more information.

Try to successfully complete at least six units each semester, so that you are not required to pay back a portion of the funds you have received. Dropping below half-time will affect your award.

General Eligibility Requirements:

- Be a US citizen or eligible non-citizen.
- Have a high school diploma, pass the CAHSEE exam, or if you do not have a High school diploma, GED completion is acceptable. If none of the earlier qualifications apply, applicant must pass the Ability to Benefit examination or complete six college credit units applicable towards an educational objective.
- Have a valid Social Security Number.
- Meet Satisfactory Academic Progress requirements.
- Not be in default on any federal student loan or owe a refund on any federal grant.
- Be enrolled in an eligible program of study leading to a degree, transfer or a certificate.
- Provide the Admissions Office with official academic transcripts from previous colleges attended.
- Drug convictions, while receiving federal aid, will disqualify eligibility.
- Male Students must be registered with Selective Service. Register online at www.sss.gov or call 847-688-6888 if you need your Selective Service Number.

FINANCIAL AID PROGRAMS FOR STUDENTS

Cal Grants

Cal Grants are available to California residents attending eligible California colleges who meet all criteria and are enrolled in at least 6 units. The programs are administered by the California Student Aid Commission. The annual application deadlines are March 2 and September 2. A FAFSA and a GPA verification is required.

Cal Grant A

Eligibility is based on financial need and GPA. Assistance is provided to meet tuition and fee costs at four-year universities. Awards to community college students may be placed on "reserve" for a maximum of two years until they transfer to a four-year institution. Award amounts: \$4,884 at CSU, \$11,124 at UC, \$9,708 at independent colleges.

Cal Grant B

Is provided to students from low-income families with living allowance and tuition and fee assistance to attend college. The maximum award amount is \$1,551 per year and will be prorated for less than full-time students. This grant may be used at community colleges and universities, not to exceed four years. Cal Grant B students also receive tuition costs at the same levels as Cal Grant A, beginning the sophomore year.

Cal Grant C

Assists eligible students enrolled in a vocational training program leading to a Certificate or AA/AS degree, not a transfer program. The maximum awards amount is \$576 per year, and will be prorated for less than full-time students.

Federal PELL Grant

Pell grant is a federally funded program for undergraduates who demonstrate need. The amount of the Pell Grant is based on the cost of attendance, the Expected Family Contribution, and the enrollment in number of units. Please check with the Financial Aid Office or visit the website for the maximum and minimum PELL award amount. If you apply late and you are eligible, you may be paid retroactively for the entire academic year. **"NEW" Pell Grants are now limited to 18 semesters.**

William D. Ford Federal Direct Loan Program

All students who meet federal financial aid eligibility criteria may borrow through the Stafford Loan program.

Annual Subsidized and Unsubsidized Loan Limits are \$3,500 for freshmen and \$4,500 for sophomores.

Subsidized Stafford Loan: The federal government pays the interest on this need-based loan while the student is in school, at least half-time, and during the six-month grace period following graduation, or when enrollment drops below half-time status. Money is borrowed directly from lenders.

Unsubsidized Stafford Loan: The student is responsible for paying the interest on this loan that is not need based.

Additional Unsubsidized Stafford Loans: Available to students who meet all of the qualification requirements. The annual loan limits are \$6,000 for independent students and \$2,000 for dependent students.

Plus Loans: For parents who borrow on behalf of dependent students.

Federal Supplemental Educational Opportunity Grant (FSEOG)

This is a federally funded grant, available to undergraduates who demonstrate exceptional financial need. Priority in awarding FSEOG funds must be given to Pell Grant recipients. Minimum enrollment is six units per semester. Early applicants are given priority.

Federal Work-Study Program (FWS)

This is a federally funded program providing employment opportunities to students with financial need. Students awarded FWS are placed in part-time jobs on campus. This program provides an excellent "learning experience" through on-the-job training. Students must be enrolled in a minimum of six units to remain eligible. Early applicants are given priority.

Chafee Grant

This grant is available to former foster youth age 13 and above. Awards are \$5,000 per year and the program has limited funding. To apply use the FAFSA application and the separate Chafee Grant application. There is a maximum age limit of 23 as of July 1 of the award year. No payments are made beyond the age of 23.

Extended Opportunity Programs and Services (EOPS) and CARE Grants

This is a state funded program designed to assist EOPS eligible students from low income families who are educationally disadvantaged, and enrolled full-time, with priority registration, orientation, personal and academic counseling, tutoring, study-skills, book services, bus passes, and grants. The CARE program provides students with the cost of child-care, transportation, and meal vouchers.

Scholarship Office

Santiago Canyon College: E-104, 714-628-4793
Santa Ana College: S-204, 714-564-6478

The Bureau of Indian Affairs provides grants to eligible, tribe certified, American Indian students who are at least one-quarter American Indian, Eskimo or Aleut. For information, call 916-978-6058.

California Community Colleges 2012-2013 Board of Governors Fee Waiver Application

This is an application to have your **ENROLLMENT FEES WAIVED**. If you need money to help with books, supplies, food, rent, transportation and other costs, please complete a **FREE APPLICATION FOR FEDERAL STUDENT AID (FAFSA)** immediately. **The FAFSA is available at www.fafsa.ed.gov or at the Financial Aid Office.** Contact the Financial Aid Office for more information.

This **FEE WAIVER** is for California residents only, as determined by the Admissions or Registrar's Office. Non-California residents are not eligible for a fee waiver but may apply for other financial aid by completing the FAFSA.

Has the Admissions or Registrar's Office determined that you are a California resident? Yes No

Note: Under the provisions of AB 131, students who are exempt from paying nonresident tuition under Education Code Section 68130.5 (AB 540) will become eligible to participate in the BOG Fee Waiver program on January 1, 2013. A special application form will be created for this purpose. The application will be distributed to financial aid offices on or before the January, 1, 2013, eligibility date.

| | |
|---|----------------------------------|
| Name: _____ | Student ID # _____ |
| Last First Middle Initial | |
| Email (if available): _____ | Telephone Number: (____) _____ |
| Home Address: _____ | Date of Birth: _____/_____/_____ |
| Street City Zip Code | |

IMPLEMENTATION OF THE CALIFORNIA DOMESTIC PARTNER RIGHTS AND RESPONSIBILITIES ACT

The California Domestic Partner Rights and Responsibilities Act extends rights, benefits, responsibilities and obligations to individuals in domestic partnerships registered with the California Secretary of State under Section 297 of the Family Code. If **you** are in a Registered Domestic Partnership (RDP), you will be treated as an Independent married student to determine eligibility for this Enrollment Fee Waiver and will need to provide income and household information for your domestic partner. If you are a dependent student and your parent is in a Registered Domestic Partnership, you will be treated the same as a student with married parents and income and household information will be required for the parent's domestic partner.

Note: These provisions apply to state student financial aid **ONLY**, and not to federal student financial aid.

Are you or your parent in a Registered Domestic Partnership with the California Secretary of State under Section 297 of the Family Code? (Answer "Yes" if you or your parent are separated from a Registered Domestic Partner but have **NOT FILED** a Notice of Termination of Domestic Partnership with the California Secretary of State's Office.) Yes No

If you answered "Yes" to the question above treat the Registered Domestic Partner as a spouse. You are required to include your domestic partner's income and household information or your parent's domestic partner's income and household information in Questions 4, 11, 12, 13, 14, 15, 16, 17.

Student Marital Status: Single Married Divorced Separated Widowed Registered Domestic Partnership

DEPENDENCY STATUS

The questions below will determine whether you are considered a Dependent student or Independent student for fee waiver eligibility and whether parental information is needed. If you answer "Yes" to **ANY** of the questions 1-10 below, you will be considered an **INDEPENDENT** student. If you answer "No" to all questions, you will be considered a Dependent student thereby reporting parental information and should continue with Question 11.

1. Were you born before January 1, 1989? (If "Yes," skip to question 13) Yes No
2. As of today, are you married or in a Registered Domestic Partnership (RDP)?
(Answer "Yes" if you are separated but not divorced or have not filed a termination notice to dissolve partnership. If you answer "Yes," skip to question 13.) Yes No
3. Are you a veteran of the U.S. Armed Forces or currently serving on active duty for purposes other than training? (If "Yes," skip to question 13) Yes No
4. Do you have children who will receive more than half of their support from you between July 1, 2012-June 30, 2013, or other dependents who live with you (other than your children or spouse/RDP) who receive more than half of their support from you, now and through June 30, 2013? (If "Yes," skip to question 13) Yes No
5. At any time since you turned age 13, were both your parents deceased, were you in foster care, or were you a dependent or ward of the court? (If "Yes," skip to question 13) Yes No
6. Are you or were you an emancipated minor as determined by a court in your state of legal residence?
(If "Yes," skip to question 13) Yes No
7. Are you or were you in legal guardianship as determined by a court in your state of legal residence?
(If "Yes," skip to question 13) Yes No
8. At any time on or after July 1, 2011, did your high school or school district homeless liaison determine that you were an unaccompanied youth who was homeless? (If "Yes," skip to question 13) Yes No

DEPENDENCY STATUS (Continued)

9. At any time on or after July 1, 2011, did the director of an emergency shelter or transitional housing program funded by the U.S. Department of Housing and Urban Development determine that you were an unaccompanied youth who was homeless?
(If "Yes," skip to question 13) Yes No
10. At any time on or after July 1, 2011, did the director of a runaway or homeless youth basic center or transitional living program determine that you were an unaccompanied youth who was homeless or were self-supporting and at risk of being homeless?
(If "Yes," skip to question 13) Yes No
- If you answered "Yes" to any of the questions 1 - 10, you are considered an **INDEPENDENT** student for enrollment fee waiver purposes and must provide income and household information about yourself (and your spouse or RDP if applicable). Skip to Question #13.
 - If you answered "No" to all questions 1 - 10, complete the following questions:
11. If your parent(s) or his/her RDP filed or will file a 2011 U.S. Income Tax Return, were you, or will you be claimed on their tax return as an exemption by either or both of your parents? Will Not File Yes No
12. Do you live with one or both of your parent(s) and/or his/her RDP? Yes No
- If you answered "No" to questions 1 - 10 and "Yes" to either question 11 or 12, you must provide income and household information about your **PARENT(S)/RDP**. Please answer questions for a **DEPENDENT** student in the sections that follow.
 - If you answered "No" or "Parent(s) will not file" to question 11, and "No" to question 12, you are a dependent student for all student aid except this enrollment fee waiver. You may answer questions as an **INDEPENDENT** student on the rest of this application, but please try to get your **PARENT** information and file a **FAFSA** so you may be considered for other student aid. You cannot get other student aid without your parent(s)' information.

METHOD A ENROLLMENT FEE WAIVER

13. Are you (the student **ONLY**) currently receiving monthly cash assistance for yourself or any dependents from:
 TANF/CalWORKs? Yes No
 SSI/SSP (Supplemental Security Income/State Supplemental Program)? Yes No
 General Assistance? Yes No
14. If you are a dependent student, are your parent(s)/RDP receiving monthly cash assistance from TANF/CalWORKs or SSI/SSP as a primary source of income? Yes No
- If you answered "Yes" to question 13 or 14 you are eligible for an **ENROLLMENT FEE WAIVER**. Sign the Certification at the end of this form. You are required to show current proof of benefits. Complete a **FAFSA** to be eligible for other financial aid opportunities.

METHOD B ENROLLMENT FEE WAIVER

15. **DEPENDENT STUDENT:** How many persons are in your parent(s)/RDP household? (Include yourself, your parent(s)/RDP, and anyone who lives with your parent(s)/RDP and receives more than 50% of their support from your parents/RDP, now and through June 30, 2013.) _____
16. **INDEPENDENT STUDENT:** How many persons are in your household? (Include yourself, your spouse/RDP, and anyone who lives with you and receives more than 50% of their support from you, now and through June 30, 2013.) _____
17. **2011 Income Information**

| | DEPENDENT STUDENT: PARENT(S)/ RDP INCOME ONLY | INDEPENDENT STUDENT: STUDENT (& SPOUSE'S/ RDP) INCOME |
|---|--|--|
| (Dependent students should not include their income information for Q 17 a and b below.) | | |
| a. Adjusted Gross Income (If 2011 U.S. Income Tax Return was filed, enter the amount from Form 1040, line 37; 1040A, line 21; 1040EZ, line 4). | \$ _____ | \$ _____ |
| b. All other income (Include ALL money received in 2011 that is not included in line (a) above (such as disability, child support, military living allowance, Workman's Compensation, untaxed pensions). | \$ _____ | \$ _____ |
| TOTAL Income for 2011 (Sum of a + b) | \$ _____ | \$ _____ |

The Financial Aid Office will review your income and let you know if you qualify for an **ENROLLMENT FEE WAIVER** under Method B. If you do not qualify using this simple method, you should file a **FAFSA**.

SPECIAL CLASSIFICATIONS ENROLLMENT FEE WAIVERS

18. Do you have certification from the CA Department of Veterans Affairs that you are eligible for a dependent's fee waiver?
Submit certification. Yes No
19. Do you have certification from the National Guard Adjutant General that you are eligible for a dependent's fee waiver?
Submit certification. Yes No

