



Santiago Canyon College

s p r i n g

2016



**schedule
of classes**

**SEMESTER BEGINS
FEBRUARY 8**

**SANTA ANA COLLEGE
CLASSES ON REVERSE**

SCCOLLEGE.EDU

Message from the President



Welcome to the Spring 2016 semester. With a new academic year, there's always a feeling of a new beginning, a fresh start. Each semester, Santiago Canyon College provides that new beginning to thousands of students who are seeking to earn certificates or degrees, to transfer, or to develop skills for specific careers. We want every student to achieve SCC's core outcomes: to learn, to act, to communicate, and to think critically.

SCC is a college of possibilities, where high quality student experiences are a top priority. Our campus provides students the opportunity to learn from a truly great faculty in an award-winning setting. The SCC faculty, staff, and administration are dedicated to helping you achieve your educational goals. By choosing SCC as your college, you're on the right path for success.

John Weispfenning, Ph.D.
President

CONTENTS

Academic Planning	38–44	Services for Students	35–37
Admissions / Registration	4–6	Academic Success Center	35
Apprenticeships	10	Associated Student Government (ASG)	35
Board of Governors Application	the insert following page 48	Bookstore, Food Service	35
Calendars	1	CalWORKs	35
Associate Degree and Certificate Programs	9	Career Services	35
Certificate Program Requirements	41	Child Development Services	35
College Credit Classes	18–34	College Assistance Migrant Program (CAMP)	35
Honors	11	Community Services Program	36
First and Second 8 Weeks (Quick Study)	12	Counseling Services	36
Online Classes/Distance Learning	12	Disabled Students	36
Weekend Classes	12	EOPS/CARE	36
Continuing Education Class Schedule	45–46	Financial Aid	36
Fees and Refunds	6	Languages Lab	36
Financial Aid	the insert following page 48	Math Study Hall	36
Grades	13	On-Campus Job Placement	36
Help—We're here to Help	2–3	Pathways to Teaching Program	36
How to Read this Schedule	16	Psychological Services	36
Institutional Student Learning Outcomes	17	Scholarships	36
Library	35	Student Clubs and Organizations	36
Locations, Campus, Classes and Facility	16, 47–48	Student Health and Wellness Services	37
Maps	47–48	Student Leadership Institute	37
Nondiscrimination Policy	14–15	Student Life and Leadership	37
Online/Web Registration	5	Transfer Success Center	37
Parking	3	Tutoring Center	37
Placement Tests	7–8	Upward Bound Math and Science	37
Policies and Notices	13–15	Veterans Services	37
Registration Information	4–6	Sexual Offender / Violence Information	14
Santiago Canyon College Foundation	37	Tests	7–8

Santiago Canyon College Mission Statement

Santiago Canyon College is an innovative learning community dedicated to intellectual and personal growth. Our purpose is to foster student success and to help students achieve these core outcomes: to learn, to act, to communicate and to think critically. We are committed to maintaining standards of excellence and providing accessible, transferable, and engaging education to a diverse community.

Class Schedule

Prepared each semester, the *Class Schedule* includes general information, courses offered, hours, rooms, and instructor names. Schedules are available at the SCC Bookstore. Because the schedule is prepared three months prior to the start of classes, the information published is subject to change.

The *Class Schedule* is available in alternate formats to qualified students with disabilities. For more information phone 714-628-4860 or come to the Disabled Students Programs and Services Center in E-105.

Santiago Canyon College

SPRING 2016 CLASS SCHEDULE

February 8 – June 5, 2016

IMPORTANT INFORMATION

Continuing Students: A continuing student is a student who attended the Fall 2015 semester. *If you did not attend, you must reapply online.*

REGISTRATION CALENDAR

December 3, 2015 – February 5, 2016 Online registration for CONTINUING students (students who attended Fall 2015)
January 11 – February 5, 2016. Online registration for NEW/RETURNING students
January 28, 2016 Online registration for CAP (high school) students

FULL SEMESTER COURSES

February 8, 2016. Instruction begins for full semester courses
See Add Authorization Last date to add a class with instructor provided Add Code
February 21, 2016. Last date to drop online with enrollment fee refund
February 21, 2016. Last date to drop online and NOT receive a "W" grade
March 11, 2016. Last date to file Pass/No Pass option (*counselor signature required on form*)
May 8, 2016 Last date to drop online and receive a "W" grade

FIRST 8-WEEK CLASSES (February 8 – April 3, 2016)

(Note: Every short term course has a different add/drop and refund date—Check Section Detail online.)

February 8, 2016. Instruction begins for first 8-weeks classes
See Add Authorization Last date to add a class with instructor provided Add Code
Check section detail online. Last date to drop online with enrollment fee refund
30% of class meetings. Last date to file Pass/No Pass option (*counselor signature required on form*)
Check section detail online. Last date to drop online and receive a "W" grade

SECOND 8-WEEK CLASSES (April 11 – June 5, 2016)

(Note: Every short term course has a different add/drop and refund date—Check Section Detail online.)

April 11, 2016. Instruction begins for second 8-weeks classes
See Add Authorization Last date to add with instructor provided Add Code
Check section detail online. Last date to drop online with enrollment fee refund
30% of class meetings. Last date to file Pass/No Pass option (*counselor signature required on form*)
Check section detail online. Last date to drop online and receive a "W" grade

ACADEMIC FORM DEADLINES

March 11, 2016. Last date to file for Petition to Graduate for May, Petition for Certificate of Achievement, Petition for Certificate, and/or CSU or IGETC Certification

ACADEMIC HOLIDAY CALENDAR

(If holiday is on a Monday, weekend classes DO meet. If holiday is on a Friday, weekend classes DO NOT meet.)

January 18, 2016 Martin Luther King Jr Day
February 12 – 15, 2016. Presidents' Holidays
April 4 – 10, 2016. Spring Break
April 1, 2016. Cesar Chavez Day
May 30, 2016 Memorial Day

Continuing Students: A continuing student is a student who attended Fall 2015. **If you DID NOT attend, you must reapply online. Registration dates are based on total units completed at SCC/SAC.**

New Students and Returning Students must submit an application online to receive a registration date.

TIPS FOR REGISTRATION

- Check your email daily, if you are on a wait list
- Take care of holds before you register
- Check your enrollment appointment date and time online, and enroll as soon as possible on your designated date
- Meet with counselor early in the semester to avoid lines
- Select your classes prior to your registration appointment
- Update your student file with your personal email address

WE'RE HERE TO HELP...

For answers to questions about
Santiago Canyon College,
call 714-628-4900 or ...

VISIT OUR WEBSITES

Santiago Canyon College – www.sccollege.edu

Rancho Santiago Community College District – www.rscdd.edu

TO CONTACT OR LEARN ABOUT . . .	ADMINISTRATOR/CONTACT	LOCATION	TELEPHONE
Academic Success Center	Silva Lopez	SCC, D-209	714-628-4830
Admissions/Registration	SCC Admissions/Records	SCC, E-101	714-628-4901
Amusement Tickets	Cashier Staff	SCC, E-102	714-628-4727
Apprenticeship	Apprenticeship Staff	SCC, U-83	714-628-4883
Articulation Officer	Leonor Aguilera	SCC, D-104-N	714-628-4854
Athletics	Martin Stringer	SCC, SC-210	714-628-4816
Bookstore	Bill Jeffery	SCC, A-101	714-628-4735
CalWORKs SCC	Susie Duarte	SCC, E-108	714-628-4915
CAMP	Deisy Covarrubias	SCC, A-212	714-628-5034
Career Services	Dora Contreras-Bright	SCC, D-106	714-628-4805
Cashier's Office	Cashier Staff	SCC, E-102	714-628-4727
Child Development Services CDC—Santiago Canyon College	Janneth Linnell Director	District Office, 2323 N. Broadway, #350, Santa Ana, CA 92706 SCC, C-101	714-480-7546 714-628-4890
Community Services	Cristina Morones	SCC, U-83	714-628-4960
Continuing Education Division OEC Provisional Education Facility	Mary Walker	1937 W. Chapman Ave., Orange, CA 92868	714-628-5900
Counseling	SCC Counseling Staff	SCC, D-106	714-628-4800
Crisis Line			714-628-4766
Disabled Students Programs & Services	Lucy Carr-Rollitt	SCC, E-105	714-628-4860
Distance Education	Scott James	SCC, E-316	714-628-5007
District Office		2323 N. Broadway, Santa Ana, CA 92706	714-480-7300
District Safety	SCC District Safety Staff	SCC, L-107	714-628-4730
Emergency	SCC District Safety Staff	SCC, L-107	714-628-4730
EOPS/CARE	Nena Baldizon-Rios	SCC, E-108	714-628-4915
Facility Reservations	Victoria Williams	SCC, A-204	714-628-4719
Financial Aid	SCC Financial Aid Staff	SCC, E-104	714-628-4876
Foundation	John Hernandez	SCC, A-201	714-628-4790
	Karen Bustamante	SCC, U-105-3	714-628-4888
Graduation	Maria Rodriguez	SCC, E-101-1	714-628-4852
Honors Program	Arts, Humanities, Social Science Division	SCC, H-209	714-628-4799
Human Resources / Equal Employment Opportunity		District Office, 2323 N. Broadway, #404, Santa Ana, CA 92706	714-480-7484
International Students	Kanana Gitonga	SCC, A-203	714-628-5050
Internet access to RSCCD on the World Wide Web		http://www.rscdd.edu	
Languages Lab	Alma Sura	SCC, H-230	714-628-4741
Learning Disabilities	Lucy Carr-Rollitt	SCC, E-105	714-628-4860
Library	SCC Library Services Staff	SCC, Library	714-628-5000
Lost & Found	SCC District Safety Staff	SCC, L-107	714-628-4730
Math Study Hall	Alicia Frost	SCC, U-80	714-628-4929
On-Campus Job Placement	Jacque Myers	SCC, E-104	714-628-4867
Orange Education Center, Continuing Education Division	Jose Vargas	1465 N. Batavia St., Orange, CA 92867	714-628-5900
Outreach	SCC Outreach Staff	SCC, U-105-4	714-628-4808
Parking Permits	Cashiers Staff	SCC, E-102	714-628-4727
Pathways to Teaching	Veronica Hurtado	SCC, E-314	714-628-4928
Photo ID	Cashier Staff	SCC, E-102	714-628-4727
Placement Testing Center	Terry Flores	SCC, E-302-N	714-628-4812
Psychological Services, Student Health and Wellness Services	Melissa Campitelli-Smith	SCC Student Health and Wellness Services, T-102	714-628-4773
Public Affairs	Martin Stringer	SCC, SC-210	714-628-4816
RSCCD District Office		2323 N. Broadway, Santa Ana, CA 92706	714-480-7300

TO CONTACT OR LEARN ABOUT . . .	ADMINISTRATOR/CONTACT	LOCATION	TELEPHONE
Registration	SCC Admissions/Records Staff	SCC, E-101	714-628-4901
Santiago Canyon College (SCC)		8045 E. Chapman, Orange, CA 92869	714-628-4900
Scholarships	Andrea Garcia	SCC, A-210	714-628-4793
Security	SCC District Safety Staff	SCC, L-107	714-628-4730
STAR Center	Nahla El Said	SCC, B-203	714-628-4955
Student Health and Wellness Services	Beth Hoffman	SCC, T-102	714-628-4773
Student Life & Leadership/ASG	Diana Casares	SCC, A-206	714-628-4710
Student Clubs/Organizations	Diana Casares	SCC, A-206	714-628-4917
Student Equity and Success	Joseph Alonzo	SCC, A-213	714-628-5040
Student Success and Support Program	Ruth Babeshoff	SCC, D-106	714-628-4775
Supplemental Instruction	Cindy Swift	SCC, B-203	714-628-4707
Testing Center	Terry Flores	SCC, E-303	714-628-4985
Transfer Success Center	Robert Waldren	SCC, D-104-N	714-628-4865
Tutoring Center	Bryan Mills	SCC, D-208	714-628-4791
Upward Bound Math and Science	Maggie Cordero	SCC, A-212	714-628-5011
Veterans Services	Andrea Garcia	SCC, A-210	714-628-4793
Writing Center	Maureen Roe	SCC, H-208	714-628-4701

SANTIAGO CANYON COLLEGE DIVISIONS/DEPARTMENTS

Arts, Humanities and Social Sciences Dean	Marilyn Flores	SCC, H-111	714-628-4820
Business and Career Technical Education Dean	Von Lawson	SCC, U-83	714-628-4883
Counseling and Student Support Services Dean	Ruth Babeshoff	SCC, D-106	714-628-4775
Enrollment & Student Support Services Dean	Syed Rizvi	SCC, E-202	714-628-4967
Institutional Effectiveness, Library & Learning Support Services Dean	Aaron Voelcker	SCC, L-105-2	714-628-4990
Mathematics and Sciences Dean	Martin Stringer	SCC, SC-210	714-628-4771

PARKING

CAMPUS PARKING INFORMATION

RSCCD requires parking permits for student and staff lots at Santiago Canyon College. Parking permits may be purchased at time of registration for \$30.00 in the Cashier's Office (E-102) or students can purchase a daily parking permit for \$2. Failure to purchase a parking permit or to follow the parking regulations will result in your vehicle being issued a citation. Motorcycles are exempt from parking permits if parked in designated motorcycle parking areas. The purchase of your permit funds parking services and vehicle security when parked on campus.

PARKING REGULATIONS

Details of the parking regulations can be found on the SCC website.

<http://scccollege.edu/Departments/Security/Pages/parking-regulations.aspx>

Failure to comply with these regulations will result in citations being issued. Details of the current bail amounts can be found on the SCC website.

<http://scccollege.edu/Departments/Security/Pages/parking-citations.aspx>

DISABLED STUDENT PARKING

Several areas on campus are designated for disabled parking. Vehicles in these areas are **NOT required to display a current SCC parking permit** but must display one of the following: District-issued disabled permit, State placard, or special State license plate. District permits are available in the SCC Disabled Student Center, E-105.

REFUND OF PARKING FEE

Any student who withdraws from class(es) through the first two weeks of instruction may request a refund for his/her parking permit. The student is required to return the parking permit, and the numbers must be legible. No refund will be allowed after the second week of instruction. No refund will be allowed if the parking permit is lost or stolen. Receipts must be presented.

PARKING LOT DISCLAIMER

Rancho Santiago Community College District is not responsible for damages to, loss of, or thefts from vehicles parked on campus, except as defined under the applicable Government Codes of California, including [810-966.6].

ADMISSIONS/REGISTRATION

WHO MAY APPLY FOR ADMISSION?



Complete an application if:

- You have never attended SCC or SAC
- You did not attend SCC or SAC Fall 2015.

You may apply for admission to SCC if you:

- Have graduated from high school or;
- Have passed the CA High School Proficiency Certificate Exam or;
- Have passed the GED examination or;
- Have not graduated from high school but are 18 years or older and may profit from SCC instruction or;
- Are an international student who has satisfied specific admissions requirements or;
- Are an eligible concurrently enrolled high school student (CAP) who has satisfied specific admissions requirements.

International Students

International Students are eligible for admission under a student visa (F-1). Apply through the International Students Office, Santiago Canyon College, for forms and instructions. Deadlines are June 1 for the Fall semester and December 1 for Spring. Visit the International Office website: www.sccollege.edu, click on Students, then click on International Students.

Career Advance Placement (CAP)— Concurrent High School Enrollment

High School students who may benefit from college instruction may enroll for courses with permission of their high school administration. Students must submit a Career Advancement Placement Form each semester, signed by a parent and school principal or designee. The form must designate the exact courses being requested. Students must meet prerequisites and take appropriate testing. **Students must also obtain permission of the Assistant Dean of Admissions or Registrar.**

Students apply online and submit appropriate required paperwork in the Admissions Office. All CAP students will be assigned a registration date and **may register online within the week prior to the semester start.** Additional information is available through the SCC Admissions Office, SCC Counseling, or the High School Counseling Department.

NOTICE (State Policy Effective Fall 2013)

- You will lose registration priority if you are on academic and/or progress probation
- You will lose registration priority if you have more than 100 degree - applicable units

APPLICATION PROCESS & STUDENT SUCCESS REQUIREMENTS

COLLEGE APPLICATION PROCESS

New and Returning students need to apply to Santiago Canyon College (SCC) by completing the online application at www.sccollege.edu. CLICK on the APPLY link. After submitting all of your information, you will receive an email confirmation from Open CCC. Within 3 business days you will receive a second email from SCC with your WebAdvisor login and important registration information. You will be able to log onto WebAdvisor to view your registration date.

STUDENT SUCCESS REQUIREMENTS

New and returning students are part of the Student Success and Support Program (SSSP) legislated by the Seymour-Campbell Student Success Act of 2012 which requires students to complete the following services in order to register on their assigned date. For more information on SSSP, see page 7.

1. Placement Testing

You must take placement tests in math, English, or American College English for ESL prior to registering at SCC. Placement testing is done by appointment only. You can access your student ID number through WebAdvisor which you will need to schedule your placement tests. Schedule your appointment by calling the Testing Center at 714-628-4985.

Disability Accommodations: Students who require disability-related accommodations for placement tests must request them at least two weeks prior to testing and provide disability verification from a qualified professional. To arrange for testing accommodations, contact Disabled Students Programs and Services (DSPS) at 714-628-4860.

2. If You Attended Another College

If you recently completed placement tests and/or completed English, math, or another course that meets a prerequisite requirement at a regionally accredited college, you may be exempt from taking SCC's placement tests. To determine your eligibility, bring college transcripts or official test results to the Counseling Center, room D-104.

3. New Student Orientation

New student orientation is required of all incoming students. Information will be provided at placement testing or when you see a counselor.

Placement testing and/or course prerequisite clearance, new student orientation, and academic advisement are required of all incoming students. If you have circumstances you believe exempt you from requirements #1 or #2 listed above, you may file an exemption request form available at: <http://www.sccollege.edu>.

ADMISSIONS/REGISTRATION (continued)

HOW DO I REGISTER FOR CLASSES?

All registrations are completed by appointment only. You will need to have your WebAdvisor login and password in order to access the system. If a new student, this information was sent to you via email. You can view your registration appointment time in WebAdvisor and register online anytime on or after your appointment until the Friday prior to the semester start. Additional registration instructions are available on the Admissions and Records Office website, www.sccollege.edu.

ONLINE PRIORITY REGISTRATION DATES: for Continuing Students

To view your registration date, please log in to your account on "WebAdvisor" and click on the "View Online Registration Date" located under the Registration heading. You may register on your date or anytime thereafter.

Veterans/Foster Care, CalWORKs December 1, 2015 – February 5, 2016
DSPS/EOPS December 1, 2015 – February 5, 2016
Continuing Students (Students who attended

SCC/SAC Fall 2015)..... December 3, 2015 – February 5, 2016
New Matriculating Students January 6 – February 5, 2016
New, Non-matriculating Students/Returning..... January 11 – February 5, 2016
Loss of Priority Registration due to 100+ units or

Probationary Status January 21 – February 5, 2016
CAP High School Students February 28 – February 5, 2016
Students who are accepted by DSPS, CARE and EOPS will be registering on 12/1/15.

If you have any qualifying disability, you may be eligible for early registration. For information, check with Disabled Students Programs & Services, E-105, 714-628-4860. Students with verifiable disabilities should contact the DSP&S Office to arrange for reasonable accommodations. For most information, check the Website at www.sccollege.edu/dsps.

STUDENT RESPONSIBILITY TO DROP CLASSES

Students must drop a course by the end of the second week of instruction (full semester courses only) in order to avoid a financial obligation to the college. Students who have enrolled for classes and decide not to attend must drop classes by Sunday, February 21, 2016, to avoid a "W." Classes dropped after that date will appear on the student record with a "W" grade. **You must drop your course online. Check your schedule to verify that the transaction was successfully completed. You are only eligible for a refund if you drop by February 21, 2016.**

ATTENTION! Even if you stop attending the class, you owe the fees unless you drop the class before Sunday, February 21, 2016.

Short term sections: Please check section info for specific dates.

MANAGE MY WAIT LIST—THIS IS THE STUDENT'S RESPONSIBILITY

- Once a class fills its seats to the limit, a wait list is created. Although you may see an open seat – you may only add yourself to the wait list.
- It is your responsibility to check your schedule each day to see if you have been moved from the wait list into an open seat. You will be dropped for nonpayment if you fail to pay within three days.
- When students are dropped for non-payment, seats may become available. Students on the wait list **WHO ARE ELIGIBLE FOR THE CLASS** will be rolled automatically into the open seats. An email will be sent to you when this happens. **You have 3 days to pay. Failure to pay on time causes you to lose the class and a place on the wait list.**
- If you have not met the class pre-requisite or if you do not have a class waiver (i.e., permission to register for the class online), you will remain on the wait list and never roll into an open seat.
- Online classes do not always allow wait listing. Most online courses overload their capacity. Once that capacity is filled, the class is closed. You will not be able to get on the wait list. **DO NOT EMAIL THE INSTRUCTOR.** You will not receive a reply.
- Some wait lists may have a maximum limit. If you cannot add to the wait list, then it must be full. Look for another section.



ONLINE/WEB REGISTRATION

Online Registration

1. Go to www.sccollege.edu and click on "WebAdvisor"
 2. From the Main Menu, click on the "Log In" tab at the top
 3. Log in with your WebAdvisor Login and password
 4. Click on "Students"
 5. Click on the "Register for Classes" link under "Registration" Click "continue"
 6. Complete survey (optional)
 7. From the Search/Register for Sections page:
 - a. Select a Term
 - b. Select a Location
 - c. Choose your subjects
 - d. Click on the "Submit" button
 8. From the Section Selection Results page:
 - a. Select all of the sections that you are interested in by checking the boxes on the "Select" column
 - b. Click on the "Submit" button
 9. Your selected sections are now shown on the Registration Shopping Cart page:
 - a. In the "Action" column, choose "Register" for the sections that you wish to enroll in
 10. Click on the "Submit" button
After you click "Submit," you will be officially registered
 11. Pay fees within 2 days to avoid being dropped from your courses (Weekends and holidays are included.) The day you register is your first day.
 12. You can view your results on the Registration Results page
 13. Pay fees and print receipt
 14. Log out
- * For additional help, view the Student WebAdvisor Help Manual or WebAdvisor Log In Help Video on the WebAdvisor Log In Screen.

ADMISSIONS/REGISTRATION (continued)

PAYMENT OF FEES

DROP FOR NON-PAYMENT POLICY:

Enrollment fees must be paid IN FULL **within 3 days (weekends and holidays included) of registration or all of your courses will be dropped and released to other students. The day you register counts as the first day.** If you need assistance paying your enrollment fees and would like to apply for a Fee Waiver, go to www.cccapply.org/BOGWaiver/. It is your responsibility to check your account balance and pay the amount owed.

What fees are owed?

All fees and tuition are subject to change by the State Legislature or Community College Board of Governors.

Enrollment Fee per Unit (all students)	\$46.00
Non-resident Tuition Fee per Unit	\$240.00
(\$209.00 Tuition + \$31.00 Capitol Outlay)	
Required of all out-of-state students (students who do not have residency in the State of California for one year), International and non-citizen students	
Health Fee (Mandatory)*	\$19.00
Interession Student Health Fee.....	\$16.00
Student Service Fee (Optional).....	\$12.50
\$2.50 for photo ID card for college services	
\$10.00 for college activities	
Student Representation Fee at SCC	\$1.00
Parking Fee	\$30.00
Fee Waiver Student	\$20.00
(Required to park on campus; motorcycles are exempt in designated parking areas)	
Materials Fee	Varies
(May be required for a course. Check Class Schedule)	

*Health Fee Exemptions (Education Code 76355): (1) Any student who depends exclusively upon prayer for healing in accordance with the teachings of a bona fide religious sect, denomination, or organization, provided that the student presents documentary evidence of an affiliation with such a bona fide religious sect, denomination, or organization. (2) Any student enrolled in an approved Apprenticeship Program. A request for an exemption may be filed at the Admissions & Records Office.

Concurrently Enrolled High School Students (CAP)

- Full-time status for Fall or Spring semester is 12 units or more
- Full-time status in Summer and Interession is 6 units or more
- Students enrolled in full-time status are required to pay enrollment fees in addition to the health fee

PAY FEES IMMEDIATELY

Pay Online with a credit card at www.sccollege.edu OR Pay in person or mail check or money order to the college Cashier's Office locations listed on this page. Payment by check, Visa, MasterCard, and Discover are accepted, Do not send cash! Make checks payable to "RSCCD" and write your Student ID number on the check.



AmEx



Visa



Discover



MasterCard



Cash



Check*

*Checks returned for any reason will be charged \$25. In addition, an administrative hold will be placed against your student record which will not allow you to view your student information online. Payment for dishonored checks may be made by cash, cashier's check, credit card, or money order at the Cashier's Office, E-102.

Registration
 SCC Cashier's Office
 8045 E. Chapman Avenue
 Orange, CA 92869

REFUNDS

Refunds for eligible students should **be requested in person** by visiting the Cashier's Office at SCC. **Refunds are not issued by mail.** Refund for fees paid by credit card only, can be requested by telephone. Call 714-628-4727 to request a refund.

Refunds (excluding non-resident tuition) will be issued in the following manner:

- Credit refund to card for all credit card payments.
- Cash refund for cash payments.
- Cash refund for check payments after 14 calendar days from the date of cash register receipt for full semester classes.
- Short-term classes have refund deadlines of one week or less.
- Cash refunds over \$100.00 will be issued by check.

Refund of Enrollment, Health, Parking, and Student Service Fees

Students who withdraw from full-semester classes by Sunday, February 21, 2016, or by 10% of a course less than a semester in length, may request a 100% refund.

Refund of Non-Resident Tuition

Students who withdraw from full-semester classes by Sunday, February 21, 2016, may request a 100% refund. Students withdrawing after that date are not eligible for a refund.

Refunds for international students must be requested in person by visiting the Cashier's Office.

Refunds will be issued in the following manner: credit refund to card for all credit card payments, cash and check payments will be refunded by check.

TESTS—PLACEMENT

PLACEMENT TESTING

Students who plan to take courses in English, English as a second language, math, reading and chemistry must take placement tests. SCC uses placement instruments approved by the California Community College State Chancellor's Office, which means that students' assessment profiles correlate highly with their ability to perform at their placement level.

English Placement: The college has two English programs and therefore two placement instruments, so students need to determine which test is appropriate for them. Taking the correct placement test puts students in the course which offers the kind of instruction they need. Native speakers of English should take the College Test for English Placement (CTEP); non-native speakers/ESL students should take the Test of English Language Development (TELD). Both tests can place students into English 101.

Math Placement: The Math Diagnostic Testing Project (MDTP) has four different levels. Students choose the level they feel best prepared for. Sample questions for each test level are available in the Testing Center, Counseling Center, and online at www.sccollege.edu/testing.

Chemistry Placement: To register for the chemistry placement test, students must call the Testing Center at 714-628-4985.

Disability Accommodations: Students who require disability-related accommodations for placement tests must request them at least two weeks prior to testing and provide disability verification from a qualified professional. To arrange for testing accommodations, contact Disabled Students Programs and Services (DSPS) at 714-628-4860.

Test Results and Coursework from Other Colleges: Recent placement results from other colleges (in the last two years for English or in the last year for math) may be accepted. Students must bring official copies of placement test results to the SCC Counseling Center (D-106) for verification and prerequisite clearance. Placement test information from other colleges must include the student's name, name of the test(s), the testing dates(s), the raw score(s), and course placement.

Students who have attended another college and have completed the necessary coursework in English, math, reading, and/or chemistry can bring official transcripts to the Counseling Center for verification and prerequisite clearance.

Steps to Complete Testing

1. New students must first apply to the college.
2. Students who apply early will be guided to schedule their testing appointment by calling 714-628-4985. Priority testing appointments are available on a first-come first-served basis.
3. Continuing students who have not tested or who need to retest should complete testing during priority testing.
4. Students who complete testing will be provided orientation and counseling to develop a first-semester education plan.

STUDENT SUCCESS AND SUPPORT PROGRAM (SSSP)

The **Student Success and Support Program (SSSP)** supports the transition of new students into the college by providing them services that promote academic achievement and successful completion of degrees, transfer preparation, career technical education certificates, or career advancement.

New students are required to complete core services: assessment, orientation, and advisement, and these services must be completed in order to access their priority registration time. During this process, students will receive assistance in completing an abbreviated education

plan; however, a course of study (major) and a comprehensive student education plan must be completed by the third semester but no later than completing 15 degree-applicable units. Students may accomplish this requirement by enrolling in a counseling course, attending an educational planning workshop, or by scheduling an appointment with a counselor. A request to be exempt from completing one or more core services is available on the Admissions & Records website. Exemption approval requires that students provide sufficient justification for their request.

RIGHT TO APPEAL

Students who feel that they have been treated in a discriminatory manner regarding any aspect of the college's assessment and course placement services or want to appeal their recommended placement level may contact the Dean of Counseling and Student Support Services. Call 714-628-4775.

NOTICE (State Policy Effective Fall 2013)

- You will lose registration priority if you are on academic and/or progress probation
- You will lose registration priority if you have more than 100 degree - applicable units

TESTS—PLACEMENT (continued)

PLACEMENT TESTING

SPRING 2016 PLACEMENT TESTING, ORIENTATION, AND COUNSELING (ONE-STOP TOC)

ONE-STOP TOC is a placement testing, orientation, and counseling service provided to our new and returning students. These services are provided to you in one convenient **four-hour session**. Completing ONE-STOP TOC as soon as possible may result in notification from Admissions & Records of an earlier registration date than the date originally assigned.

- **Eligibility for testing:** 1) Must have submitted a completed application to the college; 2) Have not taken the CTEP (English and Reading) test within one year; 3) Have not taken the TELD (ESL) test within two years; or 4) Have not taken the Math test within 4 months for the same level.
- Students must have a ONE-STOP TOC appointment. An appointment can be scheduled by calling 714-628-4985.
- Please arrive to SCC, Room E-303 15 minutes early. Late students will not be admitted.

During the regular semester, placement testing will be offered on a weekly basis. To schedule an appointment, call the Testing Center at 714-628-4985.

WANT TO PREPARE TO TAKE THE SCC PLACEMENT TESTS?

Go to: scollege.edu/testing to access helpful information:

- * Math Sample Questions
- * *MyMathTest* (no cost math tutorial)
- * English & Reading Sample Questions
- * Algebra Tutorial Videos & Practice Worksheets



ONE-STOP TOC SCHEDULE (Testing, Orientation, Counseling) January 19 – February 3, 2016

Schedule your appointment by calling the Testing Center at 714-628-4985.

Day	Date	Time
Tuesday	January 19	9:00 am – 1:00 pm
Tuesday	January 19	1:30 pm – 5:30 pm
Wednesday	January 20	9:00 am – 1:00 pm
Wednesday	January 20	1:30 pm – 5:30 pm
Monday	January 25	9:00 am – 1:00 pm
Monday	January 25	1:30 pm – 5:30 pm
Tuesday	January 26	9:00 am – 1:00 pm
Tuesday	January 26	1:30 pm – 5:30 pm
Wednesday	January 27	9:00 am – 1:00 pm
Wednesday	January 27	1:30 pm – 5:30 pm
Monday	February 1	9:00 am – 1:00 pm
Monday	February 1	1:30 pm – 5:30 pm
Tuesday	February 2	9:00 am – 1:00 pm
Tuesday	February 2	1:30 pm – 5:30 pm
Wednesday	February 3	9:00 am – 1:00 pm
Wednesday	February 3	1:30 pm – 5:30 pm

ONE-STOP TOC IS HELD IN ROOM E-303

CHEMISTRY 210 and 219 PLACEMENT TEST

The Chemistry 210 and 219 Placement Test takes 45 minutes. Students need an appointment. Picture identification is required. All tests will be held at the Testing Center, Room E-303, on the third floor of the E building. An appointment can be scheduled by calling 714-628-4985.

DISABILITY-RELATED ACCOMMODATIONS

Students who require disability-related accommodations for placement tests must request them at least two weeks prior to testing and provide disability verification from a qualified professional. To arrange for testing accommodations, contact Disabled Students Programs and Services (DSPS) at 714- 628-4860.

ASSOCIATE DEGREE AND CERTIFICATE PROGRAMS AT SANTIAGO CANYON COLLEGE (SCC)

AA = Associate of Arts Degree
AA-T = Associate in Arts for Transfer Degree

AS = Associate of Science Degree
AS-T = Associate in Science Degree for Transfer

CA = Certificate of Achievement
CP = Certificate of Proficiency

Degrees and certificates of achievement have State-approved program control numbers and appear on student transcripts.
Certificates of proficiency are not State-approved and do not appear on student transcripts.

PROGRAM	AWARDS		PROGRAM	AWARDS	
* Accounting	AS	CA/CP	Geography	AA-T	
Anthropology	AA/AA-T		Geology	AS/AS-T	
* Apprenticeship–Carpentry	AS	CA	History	AA-T	
* Apprenticeship–Cosmetology		CA	* Human Development (Child Development)		CP
* Apprenticeship–Electricity	AS	CA	Kinesiology	AA-T	
* Apprenticeship–Maintenance Mechanic	AS	CA	Liberal Arts	AA/AS	
* Apprenticeship–Operating Engineers	AS	CA	* Management	AS	CP
* Apprenticeship–Power Lineman	AS	CA	* Marketing	AS	CP
* Apprenticeship–Surveying	AS	CA	Mathematics	AS-T	
* Art	AA/AS/AA-T	CA	Modern (Foreign) Languages	AA	
Astronomy	AS		Philosophy	AA/AA-T	
* Biology	AS	CA/CP	Physics	AS-T	
* Business	AS/AS-T	CA/CP	Political Science	AA-T	
Chemistry	AS		Psychology	AA-T	
Communication	AA/AA-T		* Public Works	AS	CA/CP
* Computer Information Systems	AS	CA	* Real Estate	AS	CA/CP
* Computer Science	AS	CA/CP	Science	AS	
* Cosmetology	AS	CA/CP	* Sign Language		CA
Economics	AA/AA-T		Social Science	AA	
* Education	AA/AA-T	CP	Sociology	AA/AA-T	
* Electrician	AS	CA	Spanish	AA-T	
English	AA/AA-T		* Survey/Mapping Sciences	AS	CA
* Gemology	AS	CA	* Television / Video Communications		CP
General Education (CSU)		CA	* Water Utility Science	AS	CA
General Education (IGETC)		CA	Women’s Studies	AA	

* Career Technical Education (CTE) training opportunities

For information regarding Gainful Employment and our programs, please visit our website at www.sccollege.edu/gainfulemployment

APPRENTICESHIP

Santiago Canyon College offers courses for state-indentured apprentices. For information on employment opportunities and the application process on the following apprenticeship programs, please contact:

Acoustical Tile.....	www.swctf.org	714-571-0449
Carpentry.....	www.swctf.org	714-571-0449
Cosmetology.....	www.barbercosmo.ca.gov/applicants/apprenticeship.shtml	714-571-5747
Drywall/Lather	www.swctf.org	714-571-0449
Electrician.....	www.ocett.org	714-245-9988
Heavy Duty Repairer.....	www.oett.net	562-695-0611
Millwright.....	www.swctf.org	562-699-0419
Operating Engineers.....	www.oett.net	562-695-0611
Pile Driver.....	www.swctf.org	562-699-0419
Plastering.....	www.swctf.org	714-571-0449
Power Lineman.....	www.calnevjatc.org	951-685-8658
Plant Equipment, Rock, Sand and Gravel.....	www.oett.net	562-695-0611
Surveying.....	www.scsurveyjac.org	909-243-7973

Or visit the SCC website at www.sccollege.edu/apprenticeship.

For information about our Journeyman program, please contact:

OC Carpentry JATC.....	714-571-0449
Operating Engineers JATC.....	562-695-0611

Prerequisite for all journeyman classes: possession of valid journeyman card in the applicable trade.

CLASS DISCONTINUANCE POLICY

Any class in which there is not a minimum of 20 students enrolled by the beginning of instruction may be discontinued. Any class which does not maintain satisfactory enrollment may be discontinued.

CLASS SCHEDULE SUBJECT TO CHANGE

The Rancho Santiago Community College District has made every reasonable effort to determine that everything stated in this class schedule is accurate. Courses and programs offered, together with other matters contained herein, are subject to change without notice by the administration of the Rancho Santiago Community College District for reasons related to student enrollment, level of financial support, or for any other reason, at the discretion of the District.

SANTIAGO CANYON COLLEGE IS A DRUG AND ALCOHOL FREE ENVIRONMENT.

Assistance for substance abuse may be obtained from one of the following sources:

- SAC and SCC Student Health and Wellness Services, for confidential counseling and referral to local agencies
- Alcoholics Anonymous
- National Drug Hotline, 1-800-662-HELP
- Al-Anon/Alateen Family Group Headquarters, 1-800-356-9996
- Narc-Anon Family Group Headquarters, 310-547-5800
- 1-800-Cocaine, an information and referral hotline

Violators may be subject to disciplinary action which could include suspension, expulsion or arrest.

Be In the Know—Become a Fan

Keep up to date on campus news and activities



Become a SCC Facebook Fan

<http://www.facebook.com/SantiagoCanyonCollege>

Are you following us on Twitter?

Learn about registration, fees, events and more.



Follow SCC on Twitter

<http://twitter.com/SantiagoCanyon>



THE HONORS PROGRAM OF SANTIAGO CANYON COLLEGE

What is an Honors course?

At SCC, an Honors course is an approved transferable general education course with an Honors component. For example, a section of English Composition 101 becomes Honors English Composition 101H.

What are the benefits to Honors students?

1. Smaller classes (20-24 students)
2. More one-on-one interaction with professors and peers
3. Highly enriched, research-intensive academic environments that allow for student-directed activities and discussions, guest speakers, field trips and more
4. Professors who are committed to innovative teaching styles and strategies
5. A learning community of students who share a curiosity and an analytical approach to education
6. Designation on transcripts of Honors courses
7. Accumulation of Honors credits to graduate as a President's Scholar and to enter transfer agreements with fourteen participating four-year institutions, offering at a minimum "priority consideration"

Who can enroll in an Honors course?

Students meeting any one of the following guidelines may enroll in Honors courses:

1. Students who are already accepted into the Honors Program
2. Students meeting the prerequisites of an Honors course as stated in the college catalog
3. Students with a 3.0 cumulative GPA in all high school work (entering freshmen) or in college work (continuing students)

What are the requirements for acceptance into the Honors Program?

Both the requirements for acceptance into the Honors Program and the Honors Program Application can be found on the Honors Program webpage at www.sccollege.edu/honors.

FOR HONORS PROGRAM INFORMATION, GO TO:

www.sccollege.edu/honors

To schedule an appointment with the Honors counselor, call 714-628-4800 or come to the Counseling Office, room D-106.

SPRING 2016 HONORS OFFERINGS

DAY SCHEDULE

8:00-10:05 am	English 102H Honors Literature and Composition M/W H-209-4	#20009 W. Lennertz
8:00-10:05 am	English 103H Honors Critical Thinking and Writing T/Th H-209-4	#20103 E. Elchlepp
10:15-11:40 am	Sociology 100H Honors Introduction to Sociology M/W H-209-5	#20279 T. Gause
10:15-11:40 am	Political Science 101H Honors Introduction to American Governments T/Th H-209-5	#19041 N. Shekarabi
11:50 am-1:15 pm	Art 100H Honors Introduction to Art Concepts T/Th H-209-5	#20131 R. Miller
11:50 am-3:00 pm	Communication 225H Honors Gender Communication M H-209-5	#20277 T. Kubicka-Miller
1:30-2:55 pm	Biology 109H Honors Fundamentals of Biology T/Th SC-133	#19133 M. Smith
1:30-4:00 pm	Math 219H Honors Statistics and Probability M/W H-233	#19788 V. Danova

EVENING SCHEDULE

6:00-10:15 pm	English 103H Honors Freshman Composition M H-209-4	#20102 R. Adams
---------------	----------------------------------------------------------	--------------------

PLANNING TO TRANSFER?

www.assist.org

Your official source for California articulation and student transfer information.

FIRST CLASS MEETING

Make sure you attend the first class meeting!

Attendance at the first meeting of a class is advised because of enrollment demands. Any student not reporting to the first class meeting may be dropped from the roll sheet.

HOW TO ENROLL

If you are a continuing student, use the online registration system. After the start date of the class, you may attend the first class meeting to ask the instructor for an ADD CODE. If the instructor gives you an ADD CODE, follow the instructions to register for the course by the stated deadline.

If you are a new student to Santiago Canyon College, complete an application online. Enroll online on your registration date. If course is full, you may add yourself to the wait list but must attend the first class meeting to obtain an ADD CODE from the instructor. You will then follow the instructions.

Students enrolling in English or Math classes must take the placement test. Call Counseling 714-628-4800 for appointment information.

First and Second 8 Weeks Classes are designed for students who wish to make maximum use of their time to earn a degree or transfer to a university. These courses are being offered in 4-8 week blocks at various times. The classes listed show the ticket number, days, times, and dates for the classes offered for Spring 2016.

FIRST 8 WEEKS (February 8 - April 3)

Course-Sect. #	Title	Location	Days	Time	Dates
ACCT 035-19901	QuickBooks	SCC B-104	Tu	6:00p-10:15p	02/09-03/29
BUS 100-20072	Fundamentals of Business	SCC WEB	TBA	TBA	02/08-04/03
BUS 120-20081	Principles of Management	SCC WEB	TBA	TBA	02/08-04/03
BUS 121-20083	Human Rel & Org Behavior	SCC WEB	TBA	TBA	02/08-04/03
BUS 150-20124	Intro to Info Sys & Apps	SCC WEB	TBA	TBA	02/08-04/03
COMM 100-18336	Intro to Interp Comm	SCC WEB	TBA	TBA	02/08-04/03
COMM 100-18262	Intro to Interp Comm	SCC H-237	MW	10:05a-1:25p	02/08-03/30
COMM 100-18342	Intro to Interp Comm	SCC H-237	MW	1:30p-4:50p	02/08-03/30
COMM 110-18818	Public Speaking	SCC H-117	Tu Th	1:30p-4:40p	02/09-03/31
CMPR 100-20159	The Computer & Society	SCC B-214	W	7:15p-9:15p	02/08-04/03
GEM 050-19066	Pearls	SCC U-103	Tu Th	7:15p-10:05p	02/09-03/31
HIST 120-18940	The United States to 1865	SCC WEB	TBA	TBA	02/08-04/03
HIST 120-18939	The United States to 1865	SCC H-331	Tu Th	3:45p-6:55p	02/09-03/31
LIBI 100-20460	Library Rsrch Fundamentals	SCC WEB	TBA	TBA	02/08-04/03
MGMT 120-20082	Principles of Management	SCC WEB	TBA	TBA	02/08-04/03
MGMT 121-20188	Human Rel & Org Behavior	SCC WEB	TBA	TBA	02/08-04/03
MKTG 112-20192	Principles of Advertising	SCC WEB	TBA	TBA	02/08-04/03
MKTG 113-20193	Principles of Marketing	SCC WEB	TBA	TBA	02/08-04/03
MKTG 114-20194	Professional Selling	SCC WEB	TBA	TBA	02/08-04/03
POLT 101-19030	Intro to American Gov	SCC WEB	TBA	TBA	02/08-04/03
POLT 101-19031	Intro to American Gov	SCC WEB	TBA	TBA	02/08-04/03
PSYC 100-19103	Intro to Psychology	SCC WEB	TBA	TBA	02/08-04/03

SECOND 8 WEEKS (April 11 - June 5)

Course-Sect. #	Title	Location	Days	Time	Dates
BUS 100-20067	Fundamentals of Business	SCC WEB	TBA	TBA	04/11-06/05
BUS 130-20123	Personal Finance	SCC WEB	TBA	TBA	04/11-06/05
BUS 171-20127	Bus Plan for Small Bus	SCC WEB	TBA	TBA	04/11-06/05
COMM 100-18334	Intro to Interp Comm	SCC H-237	Tu Th	4:00p-7:10p	04/12-06/02
COMM 100-18347	Intro to Interp Comm	SCC H-237	MW	8:35a-11:55a	04/11-06/01
COMM 110-18807	Public Speaking	SCC H-237	MW	10:05a-1:25p	04/11-06/01
COMM 110-18814	Public Speaking	SCC H-237	MW	1:30p-4:50p	04/11-06/01
COMM 110-18819	Public Speaking	SCC H-117	Tu Th	1:30p-4:40p	04/12-06/02
CIS 105-20154	Intro to Microsoft Excel	SCC WEB	TBA	TBA	04/11-06/05
CMPR 100-20158	The Computer & Society	SCC B-214	W	7:15p-9:15p	04/11-06/05
EDUC 113-18161	Tutor Rdnng in Elem Schools	SCC E-308	M	11:50a-2:10p	04/11-06/05
GEM 030-19067	Antique & Period Jewelry	SCC U-103	Tu Th	7:15p-10:05p	04/12-06/02
GEOL 178-20283	Geologic Field Studies of OC	SCC SC-206	Tu	6:45p-7:45p	04/19-05/10
HIST 121-18950	The U.S. Since 1865	SCC WEB	TBA	TBA	04/11-06/05
HIST 121-18952	The U.S. Since 1865	SCC WEB	TBA	TBA	04/11-06/05
HUD 107-19691	Child Growth & Dev (DS1)	SCC WEB	TBA	TBA	04/11-06/05
KIN 104-19215	Healthful Living	SCC WEB	TBA	TBA	04/11-06/05
MGMT 123-20190	Supervision	SCC WEB	TBA	TBA	04/11-06/05
MKTG 115-20196	Consumer Behavior	SCC WEB	TBA	TBA	04/11-06/05
MKTG 135-20197	Web Mktg & Promotion	SCC WEB	TBA	TBA	04/11-06/05
POLT 101-19023	Intro to American Gov	SCC WEB	TBA	TBA	04/11-06/05
POLT 101-19029	Intro to American Gov	SCC WEB	TBA	TBA	04/11-06/05

SPRING 2016 WEEKEND CLASSES

Friday evening and Saturday classes are offered at SCC. Look for the  symbol!

DISTANCE LEARNING FOR SPRING 2016

PARTICIPATION, ATTENDANCE & EXAMS

Students enrolling in *online* courses will have the opportunity to complete their course work outside of the classroom. Students enrolling in a *hybrid* course will be required to come to Santiago Canyon College for a portion of their course. Hybrid courses will list all required meeting dates in the "comments" of the course listings section. Distance Education instructors will communicate with their students on campus, by telephone, or via email, to discuss concerns or questions which may develop during the course.

ACCESS REQUIREMENTS

Online courses require students to have access to a computer with an individual email account and access to the Internet. Internet access is available to students in the Santiago Canyon College Library.

COURSE INFORMATION

Information about distance learning can be found online at: www.sccollege.edu/distancelearning

Look for the online course symbol  for online courses and hybrid course symbol  for hybrid courses next to classes in the course listing section.

POLICIES, NOTICES, & GRADES

ACADEMIC HONESTY

Students enrolled in Santiago Canyon College instructional programs are expected to be honest and forthright in their academic endeavors and assume an obligation to obey the Academic Honesty Policy. For specific policy information and procedures followed in matters of student violation of academic honesty, please see the current SCC Catalog.

CHANGE OF ADDRESS

If you change your address, use the online WebAdvisor system at www.sccollege.edu. You may make the change under the "address change".

COLLEGE-CREDIT PROGRAMS

The Santiago Canyon College offers major college-credit programs in Orange. Santiago Canyon College classes are identified with "SCC". Please refer to the list of SCC locations on page 47 for specific class locations at other sites.

COURSE ARRANGED HOURS

Students are obligated to carry out hours by arrangement in designated facilities, which are normally available from 8:00 am to 10:00 pm, Monday through Thursday, and from 8:00 a.m. to NOON on Fridays.

COURSE: OPEN COURSE ENROLLMENT

The policy of the Rancho Santiago Community College District and Santiago Canyon College is that, unless specifically exempted by statute or regulation, every course, course section, or class, reported for state aid, wherever offered and maintained by the college, shall be fully open to enrollment and participation by any person who has been admitted to the college and who meets such prerequisites as may be established pursuant to section 55003 of division 6 of title 5 of the California Code of Regulations.

COURSE REPETITION – Maximum of 3 enrollments

When may courses be repeated?

1. Standard Work
When student has earned a grade of D, F, NP (No Pass) or W. See Admissions for specifics.
2. Repeatable Courses
When a course can be taken more than one time it is identified as being repeatable. There are limits to the number of times a course may be repeated.
3. When a course is repeated, the current grade replaces the previous grade. For further clarification, contact Admissions.
4. Extenuating Circumstances
Extenuating circumstances may be petitioned at the Admissions Office. Special circumstances are as follows: a significant lapse of time (3 years or more) since student previously completed the course or the occurrence of an accident, illness, or other circumstance beyond the control of the student. See the Admissions Office for instructions.
5. Variable Unit Courses
A variable unit course may be continued from semester to semester until the maximum number of allowable units has been successfully completed.
6. Education Code (Title 5)
Limits a regular course (one not designated as repeatable) to be repeated a maximum of 3 times. "W" grades count as a repeat.

COURSE WITHDRAWAL POLICY

A student who cannot continue a course has an obligation to withdraw officially through WebAdvisor. Students officially withdrawing after the refund period (February 21, 2016), from a full semester-length course, will receive a "W" grade (withdrawal); a "W" (withdrawal) from a course less than semester-length must be submitted before 75 percent of the course has expired (check section detail for deadlines). Withdrawing from a course after the above deadlines requires that the student receive an "F" or other letter grade. Consult the Admissions Office for answers to any questions regarding this policy.

PASS/NO PASS (PASS/FAIL Grade)

Pass/No Pass petitions for full semester classes must be received in the Admissions Office by March 11, 2016. Pass/No Pass petitions for classes less than a semester in length must be submitted before 30% of the class expires. Pass/No Pass courses may NOT be taken in the student's major field and a maximum of 12 units of pass/no pass are allowed toward a degree program. All Pass/No Pass Petitions require a counselor's signature. Pass/No Pass does not include credit by examination.

DISABLED STUDENTS POLICY

The College will make academic accommodations for individuals with disabilities. To request services, contact the office of Disabled Students Programs and Services at 714-628-4860.

FAMILY RIGHTS AND PRIVACY ACT

As required under the provisions of the Family Rights and Privacy Act of 1974, the Rancho Santiago Community College District will make public without student consent only certain directory information. This information consists of the following:

- student's name, city of residence, major field of study;
- participation in officially recognized activities and sports;
- weight, height, and age if a member of an athletic team;
- dates of attendance, degree and awards received; and
- the most recent previous educational institution or agency attended by the student.

A student may request the Admissions and Records Office to withhold this information. Such request must be in writing and submitted each semester. SCC will release student information to third party vendors in which the college is contracted with to provide services. This information is for archiving data.

GRADES DUE AND AVAILABLE

Final course grades are available:

- online, by visiting the websites at www.sccollege.edu
- Instructor grade delivery and student grade availability dates:
- Spring semester grades are due in the Admissions Office on June 9, 2016.

OFF-CAMPUS FIELD TRIPS POLICY

Throughout the semester/school year, the district may sponsor voluntary off-campus extracurricular field trips/excursions. If you choose to participate, be advised that pursuant to California Code of Regulations, Subchapter 5, Section 55220, you have agreed to hold the district, its officers, agents and employees harmless from any and all liability or claims which may arise out of or in connection with your participation in the activity.

PHOTOGRAPHY

Santa Ana College/Santiago Canyon College, a non-profit California Community College, reserves the right to use photography and video images of students and visitors, age 18 and older, taken on our property and at college-sponsored events for marketing and promotional purposes. Objection to the use of an individual's photograph may be made in writing to Public Affairs and Publications, RSCCD District Office, 2323 N. Broadway, Suite 408, Santa Ana, CA 92706.

PROHIBITION OF HARASSMENT POLICY

All forms of harassment are contrary to basic standards of conduct between individuals and are prohibited by state and federal law, as well as this policy, and will not be tolerated. The District is committed to providing an academic and work environment that respects the dignity of individuals and groups. The District shall be free of sexual harassment and all forms of sexual intimidation and exploitation including acts of sexual violence. It shall also be free of other unlawful harassment, including that which is based on any of the following statuses: race, religious creed, color, national origin, ancestry, physical disability, mental disability, medical condition, genetic information, marital status, sex, gender, gender identity, gender expression, age, or sexual orientation of any person, or military and veteran status, or because he or she is perceived to have one or more of the foregoing characteristics.

The District seeks to foster an environment in which all employees and students feel free to report incidents of harassment without fear of retaliation or reprisal. Therefore, the District also strictly prohibits retaliation against any individual for filing a complaint of harassment or for participating in a harassment investigation. Such conduct is illegal and constitutes a violation of this policy. All allegations of retaliation will be swiftly and thoroughly investigated. If the District determines that retaliation has occurred, it will take all reasonable steps within its power to stop such conduct. Individuals who engage in retaliatory conduct are subject to disciplinary action, up to and including termination or expulsion.

Any student or employee who believes that he or she has been harassed or retaliated against in violation of this policy should immediately report such incidents by following the procedures described in AP 3435. Supervisors are mandated to report all incidents of harassment and retaliation that come to their attention.

This policy applies to all aspects of the academic environment, including but not limited to classroom conditions, grades, academic standing, employment opportunities, scholarships, recommendations, disciplinary actions, and participation in any community college activity. In addition, this policy applies to all terms and conditions of employment, including but not limited to hiring, placement, promotion, disciplinary action, layoff, recall, transfer, leave of absence, training opportunities and compensation.

To this end the Chancellor shall ensure that the institution undertakes education and training activities to counter discrimination and to prevent, minimize and/or eliminate any hostile environment that impairs access to equal education opportunity or impacts the terms and conditions of employment.

POLICIES, NOTICES, & GRADES (continued)

The Chancellor shall establish procedures that define harassment on campus. The Chancellor shall further establish procedures for employees, students, and other members of the campus community that provide for the investigation and resolution of complaints regarding harassment and discrimination, and procedures for students to resolve complaints of harassment and discrimination. All participants are protected from retaliatory acts by the District, its employees, students, and agents.

This policy and related written procedures (including the procedure for making complaints) shall be widely published and publicized to administrators, faculty, staff, and students, particularly when they are new to the institution. They shall be available for students and employees in all administrative offices.

Employees who violate the policy and procedures may be subject to disciplinary action up to and including termination. Students who violate this policy and related procedures may be subject to disciplinary measures up to and including expulsion.

If you feel that you have been the victim of harassment please contact the Human Resources Dept. at 714-480-7489, or the Associate Dean of Student Development at Santa Ana College at 714-564-6211.

RECORDS, TRANSACTIONS, AND INFORMATION AVAILABLE ONLINE AT www.sccollege.edu

- Open classes (course availability)
- Grades (final grades)
- Address update—keep address and email address current
- Detailed Catalog information
- Class Schedule information
- Unofficial transcripts
- Request official transcripts online—must pay with a credit card
- Change your password—protect your privacy!
- Register online: add and drop classes
- Pay fees online with a credit card
- Course textbooks list & purchase

Go online for an unofficial transcript
www.sccollege.edu

REGISTERED SEX OFFENDER INFORMATION

Information concerning registered sex offenders can be obtained from: the Orange Police Department, Youth Services Bureau, 1107 North Batavia Street, Orange. Please call 714-744-7311 for an appointment or visit www.meganslaw.ca.gov.

Sex offenders are required to register with the police in the jurisdiction in which they reside and at institutions of higher learning if they are students there or if they work there as employees, contractors, or volunteers. Sex offenders who may be required to register should do so at the Orange Police Department if attending Santiago Canyon College.

SEXUAL VIOLENCE INFORMATION

In accordance with California State Law, Santiago Canyon College has the resources to assist and refer students who become victims of sexual violence. If you have been the victim of sexual violence either on or off-campus, immediate confidential care and counseling can be provided by the Student Health and Wellness Services, in Building T-102. Registered Nurses and Crisis Counselors are present during operating hours. When the Student Health and Wellness Services is closed, contact Campus Safety and Security directly in the Library building or call 714-628-4730.

STUDENT CODE OF CONDUCT

Students enrolled in Santiago Canyon College instructional programs assume an obligation to obey state law (California Education Code, California Administrative Code, Title V), district rules (policies of the Board of Trustees), and all civil and criminal codes governing the conduct of students. Please see the current SCC Catalog for specific guidelines for student conduct.

TEST SCORES (Matriculation)

If enrolling in English, Reading, and/or Math, bring official copies of placement test results from other colleges to the Counseling Center (D-106) at Santiago Canyon College. They will determine if it is advisable to complete additional placement testing at SCC. Placement test information from other colleges must include: your name, name of the test(s), the raw score(s), and test date(s). English/ESL test scores are valid for two years. If you tested more than two years ago for English/ESL, you may need to retest. ESL test scores from other institutions are not accepted. Math test scores are valid for one year. See pages 7–8 for more information about Placement Testing.

TRANSCRIPTS

Official Transcripts of previous high school and college work should be filed with the Admissions Office by students pursuing a degree.

TRANSPORTATION POLICY

Some classes may be conducted off campus. Unless you are specifically advised otherwise, you are responsible for arranging your own transportation to and from the class site. Although the District may assist in coordinating the transportation and/or recommend travel times, be advised that the District assumes no liability or responsibility for the transportation and any person driving a personal vehicle is NOT an agent of the District.

NONDISCRIMINATION POLICY

The Rancho Santiago Community College District is committed to equal opportunity in educational programs, employment, and all access to institutional programs and activities. The District, and each individual who represents the District, shall provide access to its services, classes, and programs without regard to national origin, religion, age, gender, gender identity, gender expression, race or ethnicity, color, medical condition, genetic information, ancestry, sexual orientation, marital status, physical or mental disability, pregnancy, or military and veteran status, or because he or she is perceived to have one or more of the foregoing characteristics, or based on association with a person or group with one or more of these actual or perceived characteristics.

The Chancellor shall establish administrative procedures that ensure all members of the college community can present complaints regarding alleged violations of this policy and have their complaints heard in accordance with the Title 5 regulations and those of other agencies that administer state and federal laws regarding nondiscrimination.

No District funds shall ever be used for membership, or for any participation involving financial payment or contribution on behalf of the District or any individual employed by or associated with it, to any private organization whose membership practices are discriminatory on the basis of national origin, religion, age, gender, gender identity, gender expression, race, color, medical condition, genetic information, ancestry, sexual orientation, marital status, physical or mental disability, pregnancy, or military and veteran status, or because he or she is perceived to have one or more of the foregoing characteristics, or because of his or her association with a person or group with one or more of these actual or perceived characteristics. Inquiries regarding compliance and/or grievance procedures may be directed to District's Title IX Officer and/or Section 504/ADA Coordinator. RSCCD Title IX Officer and Section 504/ADA Coordinator: John Didion, 2323 N. Broadway, Santa Ana, CA 92706, 714-480-7489.

POLITICA DE NO DISCRIMINACION

El Distrito está comprometido a ofrecer la igualdad en oportunidades para programas educativos, empleos, y a todo acceso a los programas institucionales y actividades.

El Distrito, y cada persona que representa al Distrito, debe proveer acceso a sus servicios, clases y programas sin importar el lugar de nacimiento, religión, edad, sexo, identidad de género, expresión del género, raza o etnicidad, color, condición médica, información de genética, descendencia familiar, orientación sexual, estado civil, incapacidad física o mental, embarazo, categoría militar o de veterano, o por creer que él o ella tiene una o más de las características mencionadas, o en base a estar relacionado con una persona o grupo que se cree tenga algunas de estas características.

El Canciller debe establecer procedimientos administrativos para asegurarse que todos los miembros de la comunidad del colegio puedan presentar quejas sobre supuestas violaciones a esta política y que sus quejas sean escuchadas de acuerdo a los reglamentos señalados en el Título 5 y por aquellos de otras agencias que administran las leyes estatales y federales sobre la no discriminación.

Ningún fondo del Distrito debe ser utilizado para la membresía, o para la participación incluyendo pagos financieros o contribuciones hechas a organizaciones privadas de parte del Distrito o de cualquier individuo empleado por el Distrito o con asociación, cuyas prácticas de membresía son discriminatorias en base a lugar de nacimiento, religión, edad, sexo, identidad de género, expresión del género, raza, color, condición médica, información de genética, descendencia familiar, orientación sexual, estado civil, incapacidad física o mental, embarazo, categoría militar o de veterano, o por creer que él o ella tiene una o más de las características mencionadas, o en base a estar relacionado con una persona o grupo que se cree tenga algunas de estas características.

Preguntas sobre el cumplimiento y/o el procedimiento para quejas pueden ser dirigidas al Oficial del Distrito a cargo del Título IX en RSCCD y Coordinador de la Sección 504/ADA de RSCCD: John Didion, 2323 N. Broadway, Santa Ana, CA 92706, 714-480-7489.

CHÍNH SÁCH BẮT KỲ THI

Sở Giáo dục Hệ thống Đại học Rancho Santiago (RSCCD) hạ quyết tâm tạo cơ hội bình đẳng trong chương trình giáo dục, trong việc thuê mướn nhân viên, và trong tất cả chương trình và sinh hoạt thuộc phạm vi Sở.

Sở và mỗi cá nhân đại diện cho Sở, sẽ cung cấp dịch vụ, lớp học, và chương trình mà không phân biệt nguồn gốc quốc gia, tôn giáo, tuổi tác, phái tính, đặc điểm phái tính, cách thể

POLICIES, NOTICES, & GRADES (continued)

hiện phái tính, chủng tộc hoặc dân tộc, màu da, tình trạng sức khỏe, thông tin về di truyền, nguồn gốc tổ tiên, khuynh hướng tính dục, tình trạng hôn nhân, có khuyết tật hoặc bệnh tâm thần, có thai, đang trong quân đội hoặc giải ngũ, hoặc vì người đó được cho là có một hay hơn một đặc tính kể trên, hoặc dựa vào sự liên đới với một người hoặc nhóm có hoặc được cho là có một hay hơn một đặc tính kể trên.

Vị tổng quản trị sẽ đặt ra các thủ tục hành chính nhằm bảo đảm rằng mọi thành viên trong trường đại học có thể khiếu nại việc vi phạm chính sách này, và các khiếu nại được lắng nghe tuân theo các quy định thuộc Điều 5 và các quy định của các cơ quan thi hành luật lệ tiểu bang và liên bang liên quan đến việc bất kỳ thị.

Ngân quỹ của Sở sẽ không bao giờ được dùng để làm hội viên, hoặc tham gia bất cứ việc gì có trả tiền hoặc đóng góp tiền trên danh nghĩa của Sở hoặc của nhân viên làm việc cho Sở hoặc liên đới với Sở, cho bất cứ tổ chức tư nhân nào mà có sự kỳ thị dựa trên căn bản nguồn gốc quốc gia, tôn giáo, tuổi tác, phái tính, đặc điểm phái tính, cách thể hiện phái tính, chủng tộc, màu da, tình trạng sức khỏe, thông tin về di truyền, nguồn gốc tổ tiên, khuynh hướng tính dục, tình trạng hôn nhân, có khuyết tật hoặc bệnh tâm thần, có thai, đang trong quân đội hoặc giải ngũ, hoặc vì người đó được cho là có một hay hơn một đặc tính kể trên, hoặc vì sự liên đới của người đó với một người hoặc nhóm có hoặc được cho là có một hay hơn một đặc tính kể trên. Nếu có thắc mắc về việc tuân thủ luật lệ và/hoặc về thủ tục khiếu nại, xin liên lạc viên chức chương trình Title IX của Sở và/hoặc điều hợp viên chương trình 504/ADA. Viên chức chương trình Title IX của RSCCD và cũng là điều hợp viên chương trình 504/ADA là John Didion, địa chỉ 2323 N. Broadway, Santa Ana, CA 92706, số điện thoại 714-480-7489.

DISTRICT SAFETY AND SECURITY

The District Safety Department provides 24 hour services to both Santa Ana College and Santiago Canyon College, and their sites and centers. At SAC the office is at the X building and the telephone number is 714-564-6330. At SCC, the district safety and security office is at the Library building and the phone number is 714-628-4730. Persons wanting to call the office may also do so at SAC, SCC and at the Centennial Education Center may use the yellow call-boxes on those campuses. After hours, from 11pm to 7am, Mon-Fri, the district-wide number for district safety and security services for all campuses is 714-564-6333.

RSCCD has a reputation for maintaining safe campuses, where staff, students and faculty can work and study without fear for their personal safety or property. This is, in part, a result of everyone working together to create an atmosphere that is safe and conducive to learning. All crimes or serious incidents that occur on campus should be reported to the district safety and security department. Crime report logs for the district are maintained and available for review at the district safety office at Santa Ana College.

RSCCD TOTAL CRIME STATISTICS ON CAMPUS

For the complete Annual Crime/Security Report go to: www.rscdd.edu/safety

Includes both Santa Ana College and Santiago Canyon College, all sites and centers.

Crime	2012	2013	2014
Murder	0	0	0
Negligent Manslaughter	0	0	0
Forcible Sex Offense	1	3	1
Non-Forcible Sex Offense	0	1	1
Robbery	3	2	1
Simple Battery	6	8	2
Aggravated Assault	1	1	0
Burglary from building	5	2	3
Motor Vehicle Theft	10	6	2
Arson	0	0	0
Illegal Weapons Possession	2	0	1
Drug Law Violation	8	5	11
Liquor Law Violation	2	1	12
Grand Theft (over \$950)	2	9	9
Petty Theft	38	45	53
Larceny From Vehicle	24	6	7
Hate Crimes	0	0	1
Vandalism	11	12	25
Bomb Threat	0	0	0

Are you a single parent? Would you like a college education?

We can help! We can offer you:

- Counseling
- Grants
- Educational and Personal Development Workshop
- Transportation assistance
- Academic supplies

To qualify you must meet the following requirements:

- Be a CalWORKs/TANF/AFDC recipient
- Be at least 18 years of age
- Be a single parent and head of household
- Have a dependent child under age 14
- California resident
- Apply for financial aid

For more information call 714-628-4915 or come by the EOPS/CARE/CalWORKs office at Santiago Canyon College in Room E-108.

Santiago Canyon College announces hot spots!

For information on the new wireless network, go to www.sccollege.edu/wireless



GET INVOLVED! GET CONNECTED!



Be a part of the Student Leadership Institute

The Student Leadership Institute (SLI) at Santiago Canyon College is a non-credit certificate program in partnership with CSUF. SLI students are required to attend a series of workshops and will earn a leadership certificate from CSUF upon program completion. Workshops are offered through SCC and focus on developing necessary skills for effective leadership and overall character. Participation is FREE and open to all current SCC students. There are no minimum unit requirements, specific GPA nor prior leadership experience needed to participate in the program. For more information, please email studentactivities@sccollege.edu.

SCHEDULE OF CLASSES

HOW TO READ THE COLLEGE CREDIT CLASS SCHEDULE

Check the course title and number carefully and be sure to note where the class meets. Many are at different campuses which may affect your time schedule and selection of classes. A key to the abbreviations for site locations is on inside back cover.

Course Title and Number	COMPUTER SCIENCE 100, THE COMPUTER & SOCIETY (C-ID CSCI 2)						3 UNITS	Units of Credit
Supplemental info/notices	(Software Utilized: MS Office 2007)							
	1234703	7:00am-9:05	MW	Drinkgern J	SCC B-208	Full Semester	Class Begin and End dates for classes that are not standard full semester	
	1234701	5:30-7:10pm	TTh	Nogy J	SCC A-209	04/12-06/02		
Section Number	1234702	12:40-4:00pm	F	Tatro T	SCC A-210	02/26-05/27		
	Time	Day(s)	Instructor		Site Location (See page 47 for a complete list of sites)	Room		



An **ICON** next to a listed class indicates a special offering:

HONORS COURSES – Look for the Honors course torch symbol in the schedule or check the complete list on page 11.



ONLINE CLASSES – Look for the Online class symbol in the schedule or see page 12 for more information.



HYBRID CLASSES – Look for the Hybrid class symbol in the schedule or see page 12 for more information.



OFF CAMPUS FIELD TRIPS – Look for the Field Trip symbol for classes that include field trips and read the policy on page 13.



WEEKEND CLASSES – Classes offered Friday evenings, Saturday, and/or Sunday.



INTERNET BASE ASSIGNMENTS – This course's assignments will be assigned, completed and submitted via the internet.



OPEN EDUCATIONAL RESOURCES – (OER) used in replacement of purchased textbooks (zero-textbook cost).

THE COLLEGE RESERVES THE RIGHT TO CANCEL SCHEDULED CLASSES.

LOCATIONS

(Map with Phone Numbers on Page 47)

SCC
SANTIAGO CANYON COLLEGE
 8045 East Chapman, Orange, CA 92869

CHAP
OEC PROVISIONAL EDUCATION FACILITY
DIVISION OF CONTINUING EDUCATION
 1937 West Chapman Ave., Suite 200, Orange, CA 92868

RSCCD
DISTRICT OFFICE
 2323 North Broadway, Santa Ana, CA 92706

SABA
SANTA ANA BEAUTY ACADEMY
 2231 North Tustin Ave., Santa Ana, CA 92705

INSTITUTIONAL STUDENT LEARNING OUTCOMES

To achieve our mission, SCC has identified Institutional Learning Outcomes with four core competencies: Learn, Communicate, Act, and Think. Students will be able to:

Learn—About Self and Others, Academic and Professional Issues

- Take responsibility for one's own learning and wellbeing.
- Learn about one's chosen academic major, while creating connections across disciplines.
- Learn about professional conduct, including workplace and community ethics, conflict management, and teamwork.

Communicate—With Clarity and Accuracy and in Diverse Environments

- Communicate ideas in a clear and articulate manner.
- Communicate accurately to diverse audiences.
- Communicate in various formats using diverse technologies.

Act—With Awareness of Self and the Local and Global Community of Persons

- Act to maintain one's dignity and self-respect.
- Act as a responsible community member who treats others with respect, civility, empathy, honesty and dignity.
- Act to increase the wellbeing of the global community by maintaining cultural literacy, lifelong learning, ethical consideration of each other, and the environment we all share.

Think—Critically, Creatively, and Reflectively

- Critically analyze, evaluate, organize and use quantitative and qualitative data to solve problems and develop logical models, hypotheses and beliefs.
- Creatively use concepts to making learning relevant.
- Reflectively assess one's values, assumptions, and attitudes.

Santiago Canyon College

AMERICAN COLLEGE ENGLISH PROGRAM

The ACE program is for students who have an English as a Second Language (ESL) background or who had English Language Learner/Development (ELL or ELD) classes in high school.

ACE courses are intensive and emphasize writing, reading and speaking skills development to prepare you for success in all of your college-level courses.

Before you can register for ACE, you need to take the TELD placement test. ESL students who take the other

English placement test (CTEP) are often placed in English N50 or N60 and might not pass because they lack the necessary fluency in writing. To register for the TELD, go to <http://www.sccollege.edu/Departments/testing>.

The following chart shows the levels in the ACE program. Students who place below ACE 052 can take classes in SCC's Continuing Education ESL program, which can be contacted at (714) 628-5900. Not all ACE courses are offered every semester.

ACE COURSE	PREREQUISITE	+ SUPPORT COURSES
ACE 052 , Writing/Reading 4 units, 6 hours/week ACE 053 , Speaking/Listening 2 units, 2 hours/week	Placement test profile ACE 052 students are strongly advised to also enroll in ACE 053.	Reading 096 (3 units) ESL 480 ESL 580
ACE 102* , Writing/Reading 4 units, 6 hours/week ACE 093 , Speaking/Listening 2 units, 2 hours/week	Placement test profile OR "C" or above in ACE 052. ACE 102 students are strongly advised to enroll in ACE 093.	Reading 096 or 097 (3 units) ESL 601
ACE 116* , Intro to Composition 4 units, 6 hours/week <i>Students who pass ACE 116 can take English 101.</i>	Placement test profile OR "C" or above in ACE 102.	Reading 097 or 102 (3 units) Counseling 101 (3 units) Counseling 116 (3 units)

**ACE 102 AND 116 TRANSFER TO CSU AND UC; English N50, N60 and 061 do not. The TELD placement test is for ESL/ELD students. It can also place ESL students into English 101.*

Complete course descriptions and registration information can be found on the college website: www.sccollege.edu



ACCOUNTING (ACCT)

ACCOUNTING 035, QUICKBOOKS				2.0 UNITS
19901	6:00p-10:15p Tu	Kibbe J	SCC B-104	02/09-03/29
ACCOUNTING 101, FINANCIAL ACCOUNTING				4.0 UNITS
F 19906	TBA	Kirchen D	SCC WEB	Full Semester
	7:15p-9:15p W	Kirchen D	SCC B-207	
Section 19906. Mandatory orientation Wed, Feb 10, 7:15-9:15pm, B-207. Other mandatory meetings on Wed, Mar 9, Apr 20, May 25, and Jun 1, 7:15-9:15pm in room B-207. Requires 3.5 hours per week online.				
19904	8:00a-10:05a MW	Anderson T	SCC B-103	Full Semester
20256	9:30a-11:35a Tu Th	Kirchen D	SCC B-207	Full Semester
19902	10:30a-12:35p Tu Th	Beck J	SCC B-103	Full Semester
19905	12:45p-2:50p MW	Kirchen D	SCC B-103	Full Semester
19903	6:00p-10:15p Tu	Staff	SCC B-103	Full Semester
ACCOUNTING 102, MANAGERIAL ACCOUNTING				4.0 UNITS
Prerequisite: Accounting 101.				
F 19908	TBA	Kirchen D	SCC WEB	Full Semester
	7:15p-9:15p Tu	Kirchen D	SCC B-214	
Section 19908. Mandatory orientation Tue, Feb 9, 7:15-9:15pm, B-214. Other mandatory meetings Tue, Mar 8, Apr 19, May 24 & 31, 7:15-9:15pm in B-207. Requires 3.5 hours per week online.				
19909	8:00a-10:05a Tu Th	Staff	SCC B-103	Full Semester
19907	10:15a-12:20p MW	Kirchen D	SCC B-103	Full Semester

AMERICAN COLLEGE ENGLISH (ACE)

AMERICAN COLLEGE ENGLISH 093, REFINING ACADEMIC SPEAKING SKILLS				2.0 UNITS
Recommended Preparation: Concurrent enrollment in American College English 102.				
20228	11:50a-12:40p MW	Babayan D	SCC H-235	Full Semester
AMERICAN COLLEGE ENGLISH 102, REFINING ACADEMIC WRITING AND READING				4.0 UNITS
Laboratory is required and includes class assignments, individualized work and writing conferences with the instructor. Lab is part of the scheduled class meeting hours. Prerequisite: American College English 052 or qualifying placement profile. Recommended Preparation: Concurrent enrollment in American College English 093.				
20229	8:35a-11:45a M	Babayan D	SCC H-235	Full Semester
	8:35a-11:45a W	Babayan D	SCC H-229	
AMERICAN COLLEGE ENGLISH 116, INTRODUCTION TO ACADEMIC COMPOSITION				4.0 UNITS
Laboratory is required and includes class assignments, individualized work and writing conferences with the instructor. Lab is part of the scheduled class meeting hours. Prerequisite: Qualifying placement profile or American College English 102.				
20230	8:35a-11:45a Tu	Babayan D	SCC H-235	Full Semester
	8:35a-11:45a Th	Babayan D	SCC H-229	

ANTHROPOLOGY (ANTH)

ANTHROPOLOGY 100, INTRODUCTION TO CULTURAL ANTHROPOLOGY				3.0 UNITS
17770	8:35a-10:00a MW	Little L	SCC H-325	Full Semester
17768	8:35a-10:00a Tu Th	Clifford R	SCC H-325	Full Semester
17771	10:15a-11:40a Tu Th	Yang S	SCC H-325	Full Semester
17767	10:15a-11:40a MW	Little L	SCC H-325	Full Semester
17772	1:30p-2:55p Tu Th	Yang S	SCC H-325	Full Semester
17773	7:15p-10:25p Th	Clifford R	SCC H-327	Full Semester
17769	7:15p-10:25p W	Yang S	SCC H-327	Full Semester
ANTHROPOLOGY 101, INTRODUCTION TO PHYSICAL ANTHROPOLOGY				3.0 UNITS
17775	1:30-2:55p MW	Cheetham D	SCC H-329	Full Semester
18256	4:00p-7:10p Th	Clifford R	SCC H-327	Full Semester
18257	7:15p-10:25p Th	Rigby J	SCC H-325	Full Semester
17774	7:15p-10:25p M	Rigby J	SCC H-327	Full Semester
ANTHROPOLOGY 101L, PHYSICAL ANTHROPOLOGY LABORATORY				1.0 UNIT
Prerequisite: Anthropology 101/101H or concurrent enrollment.				
20321	1:30p-4:40p W	Little L	SCC H-325	Full Semester
ANTHROPOLOGY 103, INTRODUCTION TO ARCHAEOLOGY				3.0 UNITS
Optional field trips may be offered.				
18258	1:30p-4:40p W	Rigby J	SCC H-327	Full Semester

Academic Success Center in D-209

We can help you be successful in any class
Like us on Facebook
<http://www.facebook.com/SantiagoCanyonCollege>
Keep up to date on ASC activities
www.sccollege.edu/asc

Apprenticeship Program

Santiago Canyon College offers courses for state-indentured apprentices in the following programs:

- Carpentry
- Cosmetology
- Electrician
- Maintenance Mechanic
- Power Lineman
- Operating Engineer
- Surveying

For information on the application process and who to contact visit sccollege.edu/apprenticeship
For information on Journeyman classes call:
OC Carpenters JATC 714-571-0449
Operating Engineers JATC..... 562-695-0611

ART (ART)

ART 100, INTRODUCTION TO ART CONCEPTS					3.0 UNITS
Required for art majors.					
20106	11:50a-1:15p MW	Eoff R	SCC H-323	Full Semester	
20126	11:50a-1:15p Tu Th	Shoro N	SCC D-101	Full Semester	
20105	1:30p-2:55p Tu Th	Shoro N	SCC H-237	Full Semester	
20104	5:00p-6:25p MW	Schriber-Smith N	SCC D-101	Full Semester	
20128	5:00p-6:25p Tu Th	Southwell L	SCC D-101	Full Semester	
ART 100H, HONORS INTRODUCTION TO ART CONCEPTS					3.0 UNITS
Students are required to visit an art museum or gallery.					
20131	11:50a-1:15p Tu Th	Miller R	SCC H-209-5	Full Semester	
ART 102, SURVEY OF WESTERN ART HISTORY II: RENAISSANCE THROUGH THE TWENTIETH CENTURY					3.0 UNITS
20418	11:50a-1:15p Tu Th	Hartshorn N	SCC H-236	Full Semester	
ART 110, TWO-DIMENSIONAL DESIGN					3.0 UNITS
Required for art majors.					
<i>A combination of Art 110 and 111 may be taken a maximum of four enrollments.</i>					
20133	8:35a-9:35a MW	Couch A	SCC D-110	Full Semester	
	9:35a-11:40a MW	Couch A	SCC D-110		
ART 111, THREE-DIMENSIONAL DESIGN					3.0 UNITS
Required for art majors.					
<i>A combination of Art 110 and 111 may be taken a maximum of four enrollments.</i>					
20137	1:30p-2:30p MW	Eoff R	SCC D-110	Full Semester	
	2:30p-4:35p MW	Eoff R	SCC D-110		
ART 128, INTRODUCTION TO ILLUSTRATION					3.0 UNITS
Prerequisite: Art 130.					
<i>A combination of Art 128 and 228 may be taken a maximum of four enrollments.</i>					
20189	4:50p-5:50p Tu Th	Staff	SCC D-110	Full Semester	
	6:00p-8:05p Tu Th	Staff	SCC U-90		

TIRED OF BOOKSTORE LINES?



Get out of line and go ONLINE!

Buy textbooks online at:
www.sccollege.edu/bookstore

Get to Know Your Digital Camera



Art 149 - Intro to Digital Photography

ART 129, INTRODUCTION TO WEB DESIGN (FORMERLY: ART 129, GRAPHIC DESIGN CONCEPTS FOR THE WEB) 3.0 UNITS

A combination of Art 129, 159, 229 and 259 may be taken a maximum of four enrollments.

20182	11:50a-2:00p	M	Gonsowski S	SCC U-90	Full Semester
	12:55p-2:00p	W	Gonsowski S	SCC U-90	
	11:50a-12:50p	W		SCC U-90	

ART 130, INTRODUCTION TO DRAWING 3.0 UNITS

Required for art majors.

A combination of Art 130, 230, 233 and 250 may be taken a maximum of four enrollments.

20139	8:35a-9:35a	Tu Th	Miller R	SCC D-109	Full Semester
	9:35a-11:40a	Tu Th	Miller R	SCC D-109	

ART 131, BEGINNING LIFE DRAWING 3.0 UNITS

Required for art majors.

Recommended Preparation: Art 130.

A combination of Art 131, 231 and 232 may be taken a maximum of four enrollments.

20146	1:30p-2:30p	Tu Th	Southwell L	SCC D-109	Full Semester
	2:30p-4:35p	Tu Th	Southwell L	SCC D-109	

ART 141, BEGINNING PAINTING 3.0 UNITS

Required of art majors.

Recommended Preparation: Art 110 and 130.

A combination of Art 141, 241 and 242 may be taken a maximum of four enrollments.

20167	8:35a-9:35a	MW	Miller R	SCC D-109	Full Semester
	9:35a-11:40a	MW	Miller R	SCC D-109	
20168	6:50p-7:50p	MW	Schrieber-Smith N	SCC D-109	Full Semester
	7:50p-9:55p	MW	Schrieber-Smith N	SCC D-109	

ART 149, INTRODUCTION TO DIGITAL PHOTOGRAPHY 3.0 UNITS

Students must provide their own digital cameras.

A combination of Art 149, 195 and 249 may be taken a maximum of four enrollments.

20174	1:30p-3:40p	Tu	Miller R	SCC U-90	Full Semester
	2:35p-3:40p	Th	Miller R	SCC U-90	
	1:30p-2:30p	Th		SCC U-90	

ART 195, INTRODUCTION TO DIGITAL MEDIA ARTS 3.0 UNITS

A combination of Art 149, 195 and 249 may be taken a maximum of four enrollments.

20178	3:30p-6:40p	W	Gonsowski S	SCC U-90	Full Semester
	6:40p-7:45p	W	Gonsowski S	SCC U-90	

ART 228, INTERMEDIATE ILLUSTRATION 3.0 UNITS

Prerequisite: Art 128.

A combination of Art 128 and 228 may be taken a maximum of four enrollments.

20195	4:50p-5:50p	Tu Th	Staff	SCC D-110	Full Semester
	6:00p-8:05p	Tu Th	Staff	SCC U-90	

ART 229, MULTIMEDIA APPLICATIONS FOR THE WEB 3.0 UNITS

Prerequisite: Art 129.

A combination of Art 129, 159, 229 and 259 may be taken a maximum of four enrollments.

20187	11:50a-2:00p	M	Gonsowski S	SCC U-90	Full Semester
	12:55p-2:00p	W	Gonsowski S	SCC U-90	
	12:55p-2:00p	W		SCC U-90	

ART 230, INTERMEDIATE DRAWING 3.0 UNITS

Field trip for en plein air style of drawing may be required.

Prerequisite: Art 130.

A combination of Art 130, 230, 233 and 250 may be taken a maximum of four enrollments.

20140	8:35a-9:35a	Tu Th	Miller R	SCC D-109	Full Semester
	9:35a-11:40a	Tu Th	Miller R	SCC D-109	

ART 231, INTERMEDIATE LIFE DRAWING 3.0 UNITS

Prerequisite: Art 131.

A combination of Art 131, 231 and 232 may be taken a maximum of four enrollments.

20160	1:30p-2:30p	Tu Th	Southwell L	SCC D-109	Full Semester
	2:30p-4:35p	Tu Th	Southwell L	SCC D-109	

ART 232, ADVANCED LIFE DRAWING 3.0 UNITS

Prerequisite: Art 231.

A combination of Art 131, 231 and 232 may be taken a maximum of four enrollments.

20162	1:30p-2:30p	Tu Th	Southwell L	SCC D-109	Full Semester
	2:30p-4:35p	Tu Th	Southwell L	SCC D-109	

ART 233, ADVANCED DRAWING 3.0 UNITS

Field trip for en plein air style of drawing may be required.

Prerequisite: Art 230 or portfolio review.

A combination of Art 130, 230, 233 and 250 may be taken a maximum of four enrollments.

20143	8:35a-9:35a	Tu Th	Miller R	SCC D-109	Full Semester
	9:35a-11:40a	Tu Th	Miller R	SCC D-109	

ART 241, INTERMEDIATE PAINTING 3.0 UNITS

Prerequisite: Art 141.

A combination of Art 141, 241 and 242 may be taken a maximum of four enrollments.

20164	8:35a-9:35a	MW	Miller R	SCC D-109	Full Semester
	9:35a-11:40a	MW	Miller R	SCC D-109	
20169	6:50p-7:50p	MW	Schrieber-Smith N	SCC D-109	Full Semester
	7:50p-9:55p	MW	Schrieber-Smith N	SCC D-109	

ART 242, ADVANCED PAINTING 3.0 UNITS

Prerequisite: Art 241.

A combination of Art 141, 241 and 242 may be taken a maximum of four enrollments.

20165	8:35a-9:35a	MW	Miller R	SCC D-109	Full Semester
	9:35a-11:40a	MW	Miller R	SCC D-109	
20170	6:50p-7:50p	MW	Schrieber-Smith N	SCC D-109	Full Semester
	7:50p-9:55p	MW	Schrieber-Smith N	SCC D-109	

ART 250, ADVANCED STUDIO CONCEPTS 3.0 UNITS

Field trips are required.

A combination of Art 130, 230, 233 and 250 may be taken a maximum of four enrollments.

20166	8:35a-9:35a	MW	Miller R	SCC D-109	Full Semester
	9:35a-11:40a	MW	Miller R	SCC D-109	
20144	8:35a-9:35a	Tu Th	Miller R	SCC D-109	Full Semester
	9:35a-11:40a	Tu Th	Miller R	SCC D-109	
20135	8:35a-9:35a	MW	Couch A	SCC D-110	Full Semester
	9:35a-11:40a	MW	Couch A	SCC D-110	
20161	1:30p-2:30p	Tu Th	Southwell L	SCC D-109	Full Semester
	2:30p-4:35p	Tu Th	Southwell L	SCC D-109	
20138	1:30p-2:30p	MW	Eoff R	SCC D-110	Full Semester
	2:30p-4:35p	MW	Eoff R	SCC D-110	
20191	4:50p-5:50p	Tu Th	Staff	SCC D-110	Full Semester
	6:00p-8:05p	Tu Th	Staff	SCC U-90	
20171	6:50p-7:50p	MW	Schrieber-Smith N	SCC D-109	Full Semester
	7:50p-9:55p	MW	Schrieber-Smith N	SCC D-109	

ASTRONOMY (ASTR)

ASTRONOMY 109, INTRODUCTION TO THE SOLAR SYSTEM 3.0 UNITS

18880	8:40a-10:05a	Tu Th	Barembaum M	SCC SC-104	Full Semester
18882	10:15a-11:40a	MW	Barembaum M	SCC SC-104	Full Semester
18883	1:30p-2:55p	MW	Barembaum M	SCC SC-104	Full Semester
18884	1:30p-2:55p	Tu Th	Martino D	SCC SC-104	Full Semester
18885	5:00p-6:25p	Tu Th	Martino D	SCC SC-104	Full Semester
19900	6:40p-9:50p	W	Barembaum M	SCC SC-104	Full Semester

ASTRONOMY 110, INTRODUCTION TO STARS AND GALAXIES 3.0 UNITS

18886	8:40a-10:05a	MW	Martino D	SCC SC-104	Full Semester
18887	10:15a-11:40a	Tu Th	Martino D	SCC SC-104	Full Semester
18888	11:50a-1:15p	MW	Martino D	SCC SC-104	Full Semester
18889	5:00p-6:25p	MW	Barembaum M	SCC SC-104	Full Semester

ASTRONOMY 112, INTRODUCTION TO COSMOLOGY 3.0 UNITS

Recommended Preparation: Concurrent enrollment in Astronomy 140.

18891	11:50a-1:15p	Tu Th	Barembaum M	SCC SC-104	Full Semester
-------	--------------	-------	-------------	------------	---------------

ASTRONOMY 140, ASTRONOMY LABORATORY 1.0 UNIT

Field trips to local planetaria and dark sky locations may be included.

Prerequisite: Astronomy 109, 110 112 or concurrent enrollment.

18893	1:30p-4:40p	Tu	Barembaum M	SCC SC-205	Full Semester
18895	1:30p-4:40p	W	Staff	SCC SC-205	Full Semester
18896	1:30p-4:40p	Th	Staff	SCC SC-205	Full Semester
18892	6:40p-9:50p	M	Staff	SCC SC-205	Full Semester
18894	6:40p-9:50p	Tu	Staff	SCC SC-205	Full Semester

BIOLOGY(BIOL)

BIOLOGY 109, FUNDAMENTALS OF BIOLOGY 3.0 UNITS

Designed for non-biology majors.

Prerequisite: Standard Additional Non Course Requirement(s): A high school or college GPA of 3.0 or above.

Recommended Preparation: Concurrent enrollment in Biology 109L.

19129	8:45a-10:10a	Tu Th	Taylor M	SCC SC-105	Full Semester
19130	10:15a-11:40a	MW	Powers C	SCC SC-105	Full Semester
19131	10:15a-1:25p	W	Smith M	SCC E-203	Full Semester
19132	5:30p-6:55p	Tu Th	Powers C	SCC SC-105	Full Semester

BIOLOGY 109H, HONORS FUNDAMENTALS OF BIOLOGY 3.0 UNITS

Designed for non-biology majors.

Field trips may be required.

Prerequisite: Standard Additional Non Course Requirement(s): A high school or college GPA of 3.0 or above.

Recommended Preparation: Concurrent enrollment in Biology 109L.

19133	1:30p-2:55p	Tu Th	Smith M	SCC SC-133	Full Semester
-------	-------------	-------	---------	------------	---------------

SECT # TIME DAY INSTRUCTOR LOCATION DATES

BIOLOGY 191, BIOTECHNOLOGY A: BASIC LAB SKILLS**Want to work in the bio-science industry?**

- Gain the entry-level skills required by taking Biology 191: Biotechnology A: Basic Lab Skills.
- You can start working toward a biotechnology certificate by completing this course.

BIOLOGY 109L, FUNDAMENTALS OF BIOLOGY LABORATORY 1.0 UNIT

Field trips required.
Prerequisite: Biology 109/109H or concurrent enrollment.

Attending the first laboratory meeting is MANDATORY. Students who do not attend the first lab meeting will be dropped from the class.

19134	9:00a-12:10p	F	Sharar E	SCC SC-132	Full Semester
19137	11:00a-2:10p	Tu	Staff	SCC SC-132	Full Semester
19138	11:00a-2:10p	Th	Allen R	SCC SC-132	Full Semester
19140	2:15p-5:25p	M	Ryan T	SCC SC-132	Full Semester
19135	2:15p-5:25p	Tu	Sharar E	SCC SC-132	Full Semester
19143	2:15p-5:25p	Th	Staff	SCC SC-132	Full Semester
19141	6:00p-9:10p	M	Ryan T	SCC SC-132	Full Semester
19136	7:15p-10:25p	Tu	Wray M	SCC SC-132	Full Semester
19144	7:15p-10:25p	W	Saba M	SCC SC-132	Full Semester
19142	7:15p-10:25p	Th	Wray M	SCC SC-132	Full Semester

BIOLOGY 149, HUMAN ANATOMY AND PHYSIOLOGY 4.0 UNITS

Designed for students in the allied health sciences, particularly those desiring the 2-year registered nurse (RN) degree. May not meet requirements for kinesiology or Bachelor of Science in Nursing (BSN) majors.

Attending the first laboratory meeting is MANDATORY. Students who do not attend the first lab meeting will be dropped from the class.

19145	TBA		Smith M	SCC WEB	Full Semester
	8:00a-11:10a	Tu	Smith M	SCC SC-127	

Section No. 19145, combines weekly on-campus lab meetings with a minimum of 3 hours each week for lecture. Students must have access to the internet and an e-mail account. Specific information will be given the first day of lab.

BIOLOGY 193, BIOTECHNOLOGY C: NUCLEIC ACIDS 4.0 UNITS

Prerequisite: Biology 191

Attending the first laboratory meeting is MANDATORY. Students who do not attend the first lab meeting will be dr

20156	TBA		Foley D	SCC WEB	Full Semester
	8:30a-9:55a	F	Foley D	SCC U-85	
	10:30a-1:40p	F	Foley D	SCC U-85	

Section No. 20156, combines weekly on-campus meetings with a minimum of 1 hour and 30 minutes each week for accessing on-line resources in addition to lecture. Students must have access to the internet and an e-mail account. Specific information will be given the first day of class.

BIOLOGY 211, CELLULAR AND MOLECULAR BIOLOGY 5.0 UNITS

Prerequisite: Mathematics 080.

Recommended Preparation: Chemistry 209 or equivalent.

Voluntary Supplemental Instruction (SI) will be offered for this class. The days and times will be determined after the first class meeting. For more information regarding SI go to www.sccollege.edu/SI.

19153	10:15a-11:40a	M W	Lui A	SCC E-206	Full Semester
	1:30p-4:40p	Tu Th	Sanchez S	SCC SC-130	
19156	10:15a-11:40a	M W	Lui A	SCC E-206	Full Semester
	1:30p-4:40p	M W	Vhora M	SCC SC-130	
19152	5:30p-6:55p	Tu Th	Lui A	SCC SC-133	Full Semester
	7:15p-10:25p	Tu Th	Lui A	SCC SC-130	

BIOLOGY 212, ANIMAL DIVERSITY AND ECOLOGY 5.0 UNITS

Field trips required.
Prerequisite: Biology 211

Voluntary Supplemental Instruction (SI) will be offered for this class. The days and times will be determined after the first class meeting. For more information regarding SI go to www.sccollege.edu/SI.

19161	8:35a-10:00a	Tu Th	Powers C	SCC SC-133	Full Semester
	10:20a-1:30p	Tu Th	Powers C	SCC SC-129	

BIOLOGY 214, PLANT DIVERSITY AND EVOLUTION 5.0 UNITS

Field trips required.
Prerequisite: Biology 211

19163	9:15a-10:40a	M W	Taylor M	SCC H-323	Full Semester
	10:50a-2:00p	M W	Taylor M	SCC SC-129	

SECT # TIME DAY INSTRUCTOR LOCATION DATES

BIOLOGY 229, GENERAL MICROBIOLOGY 5.0 UNITS

Designed for biology, preprofessional, and prenursing (BSN) majors.

This course may also include an optional field trip.

Prerequisite: Biology 109/109H and 109L, 139, 149, 211, 239 or 249 or Chemistry 209.

Voluntary Supplemental Instruction (SI) will be offered for this class. The days and times will be determined after the first class meeting. For more information regarding SI go to www.sccollege.edu/SI.

19164	11:50a-1:15p	Tu Th	Foley D	SCC SC-105	Full Semester
	8:00a-11:10a	Tu Th	Foley D	SCC SC-219	
19165	11:50a-1:15p	Tu Th	Foley D	SCC SC-105	Full Semester
	2:00p-5:10p	Tu Th	Melgar M	SCC SC-219	

BIOLOGY 239, GENERAL HUMAN ANATOMY 4.0 UNITS

Voluntary Supplemental Instruction (SI) will be offered for this class. The days and times will be determined after the first class meeting. For more information regarding SI go to www.sccollege.edu/SI.

19166	11:50a-1:15p	M W	Houska R	SCC SC-105	Full Semester
	7:30a-10:40a	M	Fitzpatrick D	SCC SC-127	
19167	11:50a-1:15p	M W	Houska R	SCC SC-105	Full Semester
	7:30a-10:40a	W	Staff	SCC SC-127	
19168	11:50a-1:15p	Tu Th	Johnson K	SCC SC-133	Full Semester
	8:00a-11:10a	Th	Fitzpatrick D	SCC SC-127	
19171	11:50a-1:15p	Tu Th	Johnson K	SCC SC-133	Full Semester
	2:45p-5:55p	Tu	Vhora M	SCC SC-127	
19176	4:15p-5:40p	Tu Th	Johnson K	SCC H-106	Full Semester
	6:00p-9:10p	Th	Johnson K	SCC SC-127	
20155	4:15p-5:40p	Tu Th	Johnson K	SCC H-106	Full Semester
	6:00p-9:10p	Tu	Johnson K	SCC SC-127	

BIOLOGY 249, HUMAN PHYSIOLOGY 4.0 UNITS

Prerequisite: Biology 239.

19177	8:35a-10:00a	Tu Th	Houska R	SCC E-203	Full Semester
	11:30a-2:40p	Tu	Houska R	SCC SC-127	
19178	8:35a-10:00a	Tu Th	Houska R	SCC E-203	Full Semester
	9:00a-12:10p	F	Houska R	SCC SC-127	
19179	8:35a-10:00a	Tu Th	Houska R	SCC E-203	Full Semester
	11:30a-2:40p	Th	Houska R	SCC SC-127	
19180	8:45a-10:10a	M W	Smith M	SCC E-203	Full Semester
	11:00a-2:10p	M	Fitzpatrick D	SCC SC-127	
19181	8:45a-10:10a	M W	Smith M	SCC E-203	Full Semester
	11:00a-2:10p	W	Staff	SCC SC-127	

BIOLOGY 259, ENVIRONMENTAL BIOLOGY 4.0 UNITS

Field trips required.

19182	11:50a-1:15p	Tu Th	Taylor M	SCC H-333	Full Semester
	2:00p-5:10p	Th	Taylor M	SCC SC-129	

BUSINESS (BUS)**BUSINESS 100, FUNDAMENTALS OF BUSINESS 3.0 UNITS**

20072 TBA Salcido A SCC WEB 02/08-04/03
Section 20072. Students must log on to rscdd.blackboard.com on or before class start date. Requires 6 hours per week online.

20067 TBA Armbruster L SCC WEB 04/11-06/05
Section 20067. Students must log on to rscdd.blackboard.com by the first day of class or be dropped. Requires 6 hours per week online.

20062	8:35a-10:00a	M W	Salcido A	SCC B-214	Full Semester
20065	10:15a-11:40a	Tu Th	Salcido A	SCC B-214	Full Semester
20071	7:15p-10:25p	M	Irwin K	SCC B-214	Full Semester

BUSINESS 105, LEGAL ENVIRONMENT OF BUSINESS 3.0 UNITS

20073	8:35a-10:00a	Tu Th	Mills L	SCC E-206	Full Semester
20078	11:50a-1:15p	M W	Weiss R	SCC E-206	Full Semester
20074	7:15p-10:25p	Tu	Hasty D	SCC E-306	Full Semester

BUSINESS 120, PRINCIPLES OF MANAGEMENT 3.0 UNITS

(Same as Management 120.)

20081 TBA Deeley S SCC WEB 02/08-04/03
Section 20081. Students must email instructor before class start date at deeley_steven@sccollege.edu. Requires 6 hours per week online.

20079 8:35a-10:00a Tu Th Deeley S SCC B-214 Full Semester

BUSINESS 121, HUMAN RELATIONS AND ORGANIZATIONAL BEHAVIOR 3.0 UNITS

(Same as Management 121.)

20083 TBA Didion J SCC WEB 02/08-04/03
Section 20083. Students must email instructor no later than the Friday before class (2/5/16) at didion_john@rscdd.edu. Requires 6 hours per week online.

BUSINESS 130, PERSONAL FINANCE 3.0 UNITS

20123 TBA Salcido A SCC WEB 04/11-06/05
Section 20123. Students must log on to rscdd.blackboard.com prior to class start date. Requires 6 hours per week online.

20122 11:50a-1:15p Tu Th Salcido A SCC B-214 Full Semester

SECT #	TIME	DAY	INSTRUCTOR	LOCATION	DATES
--------	------	-----	------------	----------	-------

BUSINESS 150, INTRODUCTION TO INFORMATION SYSTEMS AND APPLICATIONS

H 20124	TBA		Myers S	SCC WEB	02/08-04/03
	7:15p-9:05p	Tu		SCC B-207	

Section 20124. Mandatory orientation Tue, Feb 9, 7:15-9:05pm, B-207. Other mandatory meetings Tues. Feb 23, Mar 15 and 29, 7:15pm, B-207. Requires 5.5 hours per week online.

BUSINESS 171, BUSINESS PLAN FOR SMALL BUSINESS 3.0 UNITS

Recommended Preparation: Concurrent enrollment in Business 170.

O 20127	TBA		Ash R	SCC WEB	04/11-06/05
---------	-----	--	-------	---------	-------------

Section 20127. Students must log on to rscdd.blackboard.com by 4/12/16. Requires 6 hours per week online.

BUSINESS 222, BUSINESS WRITING 3.0 UNITS

Prerequisite: English 101 or 101H.

20150	10:15a-11:40a	MW	Deeley S	SCC B-104	Full Semester
20147	10:15a-11:40a	Tu Th	Deeley S	SCC B-104	Full Semester
20129	7:15p-10:25p	M	Deeley S	SCC B-104	Full Semester

CHEMISTRY (CHEM)

CHEMISTRY 209, INTRODUCTORY CHEMISTRY 4.0 UNITS

Prerequisite: Mathematics 080.

19113	8:00a-9:25a	W F	El Said N	SCC SC-226	Full Semester
	9:45a-12:55p	F	El Said N	SCC SC-225	
19114	8:00a-9:25a	W F	El Said N	SCC SC-226	Full Semester
	9:45a-12:55p	W	El Said N	SCC B-201	
19117	10:30a-11:55a	Tu Th	Bailey D	SCC SC-205	Full Semester
	12:35p-3:45p	Th	Bailey D	SCC B-201	
19115	1:30p-6:25p	Tu Th	Wada J	SCC SC-226	Full Semester
	3:15p-6:25p	Th	Wada J	SCC SC-225	
19116	2:15p-3:40p	MW	Bailey D	SCC H-236	Full Semester
	4:00p-7:10p	W	Staff	SCC B-201	
19118	5:30p-6:55p	Tu Th	Staff	SCC H-241	Full Semester
	7:15p-10:25p	Th	Staff	SCC SC-225	

CHEMISTRY 219, GENERAL CHEMISTRY 5.0 UNITS

Prerequisite: Chemistry 209 or a passing score on the current chemistry placement test and Mathematics 080.

19120	8:00a-9:25a	Tu Th	Wada J	SCC SC-226	Full Semester
	9:25a-12:35p	Tu Th	Wada J	SCC SC-222	
19119	9:30a-10:55a	MW	Wada J	SCC SC-226	Full Semester
	11:15a-2:25p	MW	Wada J	SCC SC-222	
19122	1:00p-2:25p	MW	Dutz K	SCC H-235	Full Semester
	2:45p-5:55p	MW	Dutz K	SCC SC-222	
19121	5:30p-6:55p	Tu Th	Efron A	SCC SC-226	Full Semester
	7:15p-10:25p	Tu Th	Efron A	SCC SC-222	

CHEMISTRY 229, GENERAL CHEMISTRY AND QUALITATIVE ANALYSIS 5.0 UNITS

Prerequisite: Chemistry 219

Voluntary Supplemental Instruction (SI) will be offered for this class. The days and times will be determined after the first class meeting. For more information regarding SI go to www.scccollege.edu/SI.

19125	9:45a-11:10a	Tu Th	Torneo N	SCC H-241	Full Semester
	11:30a-2:40p	Tu Th	Torneo N	SCC SC-225	
19123	1:15p-2:40p	MW	Torneo N	SCC SC-226	Full Semester
	9:30a-12:40p	MW	Torneo N	SCC SC-225	
19124	1:15p-2:40p	MW	Torneo N	SCC SC-226	Full Semester
	3:00p-6:10p	MW	Torneo N	SCC SC-225	

CHEMISTRY 249, ORGANIC CHEMISTRY I 5.0 UNITS

Prerequisite: Chemistry 229.

Voluntary Supplemental Instruction (SI) will be offered for this class. The days and times will be determined after the first class meeting. For more information regarding SI go to www.scccollege.edu/SI.

19126	8:45a-10:10a	MW	Bailey D	SCC H-329	Full Semester
	10:30a-1:40p	MW	Bailey D	SCC SC-221	
19127	2:15p-3:40p	Tu Th	Staff	SCC SC-103	Full Semester
	4:00p-7:10p	Tu Th	Staff	SCC SC-221	

CHEMISTRY 259, ORGANIC CHEMISTRY II 5.0 UNITS

Prerequisite: Chemistry 249.

Voluntary Supplemental Instruction (SI) will be offered for this class. The days and times will be determined after the first class meeting. For more information regarding SI go to www.scccollege.edu/SI.

19128	9:35a-11:00a	Tu Th	El Said N	SCC SC-226	Full Semester
	11:20a-2:30p	Tu Th	El Said N	SCC SC-221	

CHICANO STUDIES (CHST)

CHICANO STUDIES 101, INTRODUCTION TO CHICANO STUDIES 3.0 UNITS

18260	11:50a-1:15p	MW	Arrieta J	SCC H-238	Full Semester
18259	6:30p-9:40p	W	Rodriguez S	SCC H-237	Full Semester

SECT #	TIME	DAY	INSTRUCTOR	LOCATION	DATES
--------	------	-----	------------	----------	-------

CODE ENFORCEMENT

(See Public Works)

COMMUNICATION (COMM)

COMMUNICATION 100, INTRODUCTION TO INTERPERSONAL COMMUNICATION 3.0 UNITS

Recommended Preparation: Concurrent enrollment in English 101/101H.

O 18336	TBA		Kubicka-Miller T	SCC WEB	02/08-04/03
---------	-----	--	------------------	---------	-------------

Section #18336: This class is completely online and there are no on-campus meetings. Go to <https://rscdd.blackboard.com/> to login. The instructor will drop you if you fail to log on within 48 hrs from the first day of the semester. Students are added from waitlist only. Please do not email the instructor.

18338	7:00a-8:25a	MW	Nead R	SCC H-237	Full Semester
18346	8:35a-10:00a	Tu Th	Womack M	SCC H-125	Full Semester
18347	8:35a-11:55a	MW	Acosta-Licea J	SCC H-322	04/11-06/01
18341	8:35a-10:00a	MW	Womack M	SCC H-125	Full Semester
18263	9:00a-1:15p	F	Nead R	SCC H-237	03/04-06/03
18262	10:05a-1:25p	MW	De Carbo M	SCC H-237	02/08-03/30
18348	10:15a-11:40a	MW	Salim F	SCC H-333	Full Semester
18349	10:15a-11:40a	Tu Th	Womack M	SCC H-126	Full Semester
18345	11:50a-1:15p	MW	Womack M	SCC H-125	Full Semester
18342	1:30p-4:50p	MW	Rehm D	SCC H-237	02/08-03/30
18334	4:00p-7:10p	Tu Th	Velarde R	SCC H-237	04/12-06/02
18337	4:00p-7:10p	Tu	Smith D	SCC H-236	Full Semester
18343	6:00p-9:10p	M	Rehm D	SCC H-237	Full Semester
18344	6:00p-9:10p	W	Smith D	SCC H-238	Full Semester
18339	7:15p-10:25p	Th	Conley D	SCC H-237	Full Semester

COMMUNICATION 101, GROUP DYNAMICS 3.0 UNITS

18805	11:50a-1:15p	MW	Kubicka-Miller J	SCC D-101	Full Semester
-------	--------------	----	------------------	-----------	---------------

COMMUNICATION 110, PUBLIC SPEAKING 3.0 UNITS

H 18817	TBA		Kubicka-Miller T	SCC WEB	Full Semester
---------	-----	--	------------------	---------	---------------

Section #18817: Online class with the following on-campus meeting dates and times; first meeting will be Tuesday, Feb 9, then Mar 29, and May 24, 10:15am-1:25pm in room H-125.

H 18824	TBA		Kubicka-Miller T	SCC WEB	Full Semester
---------	-----	--	------------------	---------	---------------

Section #18824: Online class with the following on-campus meeting dates and times; first meeting will be Thursday, Feb 11, then Thursday, Mar 31 and Thursday, May 26, 6-9pm in room H-125.

18822	8:35a-10:00a	MW	Salim F	SCC H-331	Full Semester
18823	10:15a-11:40a	MW	Womack M	SCC H-125	Full Semester
18807	10:05a-1:25p	MW	De Carbo M	SCC H-237	04/11-06/01
18813	11:50a-3:00p	Th	Womack M	SCC H-238	Full Semester
18814	1:30p-4:50p	MW	Volz M	SCC H-237	04/11-06/01
18818	1:30p-4:40p	Tu Th	Kubicka-Miller J	SCC H-117	02/09-03/31
18819	1:30p-4:40p	Tu Th	Kubicka-Miller J	SCC H-117	04/12-06/02

COMMUNICATION 111, ARGUMENTATION AND DEBATE 3.0 UNITS

Recommended Preparation: English 101/101H or concurrent enrollment.

H 18834	TBA		Kubicka-Miller J	SCC WEB	Full Semester
---------	-----	--	------------------	---------	---------------

Section #18834: Online class with the following on-campus meeting dates and times: the first meeting will be Thursday, 2/11/15, 6-9pm, H-114; then 6-9pm, H-114, on Thursdays, May 12, 19, 26 and June 2. Go to <https://rscdd.blackboard.com/> to login. The instructor will drop you if you fail to log on within 48 hrs from the first day of the semester. Students are added from waitlist only. Plea

18825	10:15a-11:40a	Tu Th	Kubicka-Miller J	SCC U-90	Full Semester
18829	11:50a-1:15p	Tu Th	Kubicka-Miller J	SCC U-90	Full Semester
18828	3:15p-6:25p	M	De Carbo M	SCC H-125	Full Semester

COMMUNICATION 120, INTRODUCTION TO INTERCULTURAL COMMUNICATION 3.0 UNITS

18830	8:35a-10:00a	MW	De Carbo M	SCC H-237	Full Semester
-------	--------------	----	------------	-----------	---------------

COMMUNICATION 130, FORENSICS TEAM 4.0 UNITS

May be repeated.

18831	9:00a-1:15p	F	Kubicka-Miller J	SCC D-129	02/19-05/20
-------	-------------	---	------------------	-----------	-------------

Section #18831: This course is the SCC Speech & Debate team. In addition to on-campus meetings (Friday, 9-1:15pm) students are required to attend Speech & Debate Tournaments for the lab portion of the class. Tournaments dates TBA.

COMMUNICATION 134, ORAL INTERPRETATION 3.0 UNITS

18832	6:30p-9:40p	M	De Carbo M	SCC H-125	Full Semester
-------	-------------	---	------------	-----------	---------------

NOTICE (State Policy Effective Fall 2013)

- You will lose registration priority if you are on academic and/or progress probation
- You will lose registration priority if you have more than 100 degree - applicable units

SECT #	TIME	DAY	INSTRUCTOR	LOCATION	DATES
COMMUNICATION 225, GENDER COMMUNICATION 3.0 UNITS					
Recommended Preparation: Communication 100, 100H, 101, 110 or 111.					
20308	10:15a-1:25p	Th	Kubicka-Miller T	SCC H-125	Full Semester
COMMUNICATION 225H, HONORS GENDER COMMUNICATION 3.0 UNITS					
Prerequisite: Standard Additional Non Course Requirement(s): A high school or college GPA of 3.0 or above.					
Recommended Preparation: Communication 100, 100H, 101, 110 or 111.					
20277	11:50a-3:00p	M	Kubicka-Miller T	SCC H-209-5	Full Semester
COMMUNICATION 230, ADVANCED FORENSICS TEAM 4.0 UNITS					
May be repeated.					
Prerequisite: Communication 130.					
18901	9:00a-1:15p	F	Kubicka-Miller J	SCC D-129	02/19-05/20
Section #18901: This course is the SCC Speech & Debate team. In addition to on-campus meetings (Friday, 9-1:15pm) students are required to attend Speech & Debate Tournaments for the lab portion of the class. Tournaments dates TBA.					

COMPUTER INFORMATION SYSTEMS (CIS)

COMPUTER INFORMATION SYSTEMS 101, INTRODUCTION TO MICROSOFT OFFICE 3.0 UNITS					
20152	TBA		Salcido A	SCC WEB	Full Semester
Section 20152. Students must log on to rscdd.blackboard.com prior to class start date. Requires 3 hours per week online.					
COMPUTER INFORMATION SYSTEMS 105, INTRODUCTION TO MICROSOFT EXCEL 1.5 UNITS					
20154	TBA		Salcido A	SCC WEB	04/11-06/05
Section 20154. Students must log on to rscdd.blackboard.com prior to class start date. Requires 3 hours per week online.					
COMPUTER INFORMATION SYSTEMS 110, INTRODUCTION TO MICROSOFT PROJECT 3.0 UNITS					
19081	6:30p-9:40p	M	Staff	SCC B-207	Full Semester

COMPUTER SCIENCE (CMPR)

COMPUTER SCIENCE 100, THE COMPUTER AND SOCIETY 3.0 UNITS					
20159	TBA		Myers S	SCC WEB	02/08-04/03
7:15p-9:15p W Section 20159. Mandatory orientation Wed, Feb 10, 7:15-9:15pm, B-214. Other mandatory meetings Wed, Feb 24, Mar 16 & 30, 7:15-9:15pm, B-214. Requires 3.5 hours per week online.					
20158	TBA		Myers S	SCC WEB	04/11-06/05
7:15p-9:15p W Section 20158. Mandatory orientation Wed, Apr 13, 7:15-9:15pm, B-214. Other mandatory meetings Wed, Apr 27, May 18, and Jun 1, 7:15pm, B-214. Requires 3.5 hours per week online.					
COMPUTER SCIENCE 105, VISUAL BASIC PROGRAMMING 3.0 UNITS					
20172	TBA		Kessler R	SCC WEB	02/11-04/28
10:15a-11:40a Th Section 20172. Mandatory orientation Thur, Feb 11, 10:15-11:40am, B-106. Other mandatory meetings Thur, Mar 17 and Apr 28, 10:15am, B-106. Requires 4 hours per week online.					
COMPUTER SCIENCE 112, JAVA PROGRAMMING 3.0 UNITS					
20797	10:15a-11:40a	MW	Myers S	SCC B-208	Full Semester
20173	7:15p-10:25p	M	Myers S	SCC B-106	Full Semester
COMPUTER SCIENCE 120, INTRODUCTION TO PROGRAMMING 3.0 UNITS					
Prerequisite: Mathematics 080.					
20176	1:00p-4:10p	W	Kessler R	SCC B-106	Full Semester
	4:15p-5:05p	W	Kessler R	SCC B-102	
20175	6:00p-10:10p	Tu	Rainey A/Myers S	SCC B-208	Full Semester
COMPUTER SCIENCE 121, PROGRAMMING CONCEPTS 3.0 UNITS					
Prerequisite: Computer Science 120.					
20177	1:00p-4:10p	Th	Kessler R	SCC B-106	Full Semester
	4:15p-5:05p	Th	Kessler R	SCC B-102	
20179	6:00p-10:10p	W	Rainey A/Myers S	SCC B-208	Full Semester
COMPUTER SCIENCE 131, DATA STRUCTURES CONCEPTS 3.0 UNITS					
Prerequisite: Computer Science 121.					
20184	1:00p-4:10p	Tu	Kessler R	SCC B-106	Full Semester
20180	7:15p-10:25p	M	Rainey A	SCC B-208	Full Semester
COMPUTER SCIENCE 213, C# PROGRAMMING 3.0 UNITS					
Recommended Preparation: Computer Science 121.					
20181	TBA		Kessler R	SCC WEB	02/09-05/03
	5:00p-7:00p	Tu		SCC B-106	
Section 20181. Mandatory orientation Tues, Feb 9, 5:00-7:00pm, B-106. Other mandatory meetings Tues, Mar 15 and May 3, 5:00pm, B-106. Requires 3.5 hours per week online.					
COMPUTER SCIENCE 257, APPLIED ROBOTICS AND EMBEDDED PROGRAMMING 3.0 UNITS					
20183	1:00p-4:10p	M	Kessler R	SCC B-102	Full Semester

SECT # TIME DAY INSTRUCTOR LOCATION DATES

COSMETOLOGY/ ESTHETICIAN PROGRAM

All prospective students interested in our Cosmetology or Esthetician program must attend an information session prior to enrolling. Class start dates, space availability, schedules, uniforms, equipment requirements, attendance and academic student standards, will all be covered. To reserve your spot call 714-628-4883. For more information visit our website: www.sccollege.edu/cosmetology.

FUTURE TEACHERS!



It's as easy as
1 + 2 + 3



1st Semester:

Counseling 118: Self Exploration and the Teaching Profession or
Education 110: The Teaching Experience: Exploration

2nd or 3rd Semester:

Education 101: American Schools and Society (completed Eng 101)

3rd or 4th Semester:

Education 200: Introduction to Elementary Classroom Teaching or
Education 210: The Teaching Experience: Secondary Education

Consider taking courses in the order above for the best teacher education preparation. For questions, call Pathways to Teaching 714-628-4928 or drop in at E-314.

COUNSELING (CNSL)

COUNSELING 101, EDUCATIONAL, PERSONAL, CULTURAL, AND CAREER EXPLORATION 3.0 UNITS					
Recommended for students planning to complete an associate degree, and/or to transfer to a university.					
19506	8:35a-10:00a	MW	Peraza D	SCC E-306	Full Semester
COUNSELING 113, LEARNING STRATEGIES FOR COLLEGE SUCCESS 3.0 UNITS					
19848	11:50a-1:15p	MW	Vu V	SCC E-304	Full Semester
COUNSELING 116, CAREER/LIFE PLANNING AND PERSONAL EXPLORATION 3.0 UNITS					
Material Fee(s): \$16.00					
19520	TBA		Vaught M	SCC WEB	Full Semester
Course information will be available on February 2, 2016. To access course, please log on to http://rscdd.blackboard.com					
19522	TBA		Salazar de la Torre R	SCC WEB	Full Semester
Course information will be available on February 8, 2016. To access course, please log on to http://rscdd.blackboard.com .					
19514	8:35a-10:00a	MW	Hersom K	SCC E-304	Full Semester
19517	8:35a-10:00a	Tu Th	Bustamante A	SCC E-306	Full Semester
19519	10:15a-11:40a	Tu Th	Bustamante A	SCC E-306	Full Semester
19508	10:15a-11:40a	Tu Th	Chaidez M	SCC E-304	Full Semester
19510	10:15a-11:40a	MW	Hersom K	SCC E-304	Full Semester
19525	11:50a-1:15p	Tu Th	Bustamante A	SCC E-304	Full Semester
19513	7:15p-10:25p	M	Riehm M	SCC E-303	Full Semester

CRIMINAL JUSTICE (CJ)

CRIMINAL JUSTICE 101, INTRODUCTION TO CRIMINAL JUSTICE 3.0 UNITS					
19917	7:00a-8:25a	Tu Th	Lopez C	SCC E-205	Full Semester
19918	9:00a-12:10p	F	Coulter E	SCC E-206	Full Semester
Section 19918, Friday, Feb 12 is a college holiday. First class meeting Fri, Feb 19.					
19919	7:15p-10:25p	Th	Davis R	SCC E-305	Full Semester

DANCE (DNCE)

DANCE 100, DANCE HISTORY AND APPRECIATION 3.0 UNITS					
20037	1:30p-4:40p	Tu	Woodson C	SCC H-234	Full Semester
DANCE 119A, INTRODUCTION TO JAZZ DANCE 1.0 UNIT					
A combination of Dance 119A and 119B may be taken a maximum of four enrollments.					
20134	5:00p-7:04p	Th	Woodson C	SCC G-213	Full Semester
DANCE 119B, INTRODUCTION TO JAZZ DANCE 1.0 UNIT					
A combination of Dance 119A and 119B may be taken a maximum of four enrollments.					
20136	5:00p-7:05p	Th	Woodson C	SCC G-213	Full Semester

EARTH SCIENCE (ERTH)

EARTH SCIENCE 110, INTRODUCTION TO EARTH SCIENCE 3.0 UNITS					
18989	8:35a-10:00a	MW	Brooks D	SCC SC-103	Full Semester
18990	10:15a-11:40a	Tu Th	Brooks D	SCC SC-103	Full Semester
18991	11:50a-1:15p	MW	Hovanitz E	SCC SC-103	Full Semester
18992	11:50a-1:15p	Tu Th	Hovanitz E	SCC SC-103	Full Semester
EARTH SCIENCE 115, EARTH SCIENCE FOR EDUCATORS 4.0 UNITS					
18993	5:00p-6:25p	MW	Hovanitz E	SCC SC-206	Full Semester
	1:35p-4:45p	W	Hovanitz E	SCC SC-206	

ECONOMICS (ECON)

ECONOMICS 101, PRINCIPLES/MICRO 3.0 UNITS					
Prerequisite: Mathematics 080.					

H	20386	TBA	Cummins M	SCC WEB	Full Semester
		11:15a-1:15p	Sa	SCC U-87	
Section #20386: This class requires 2 mandatory on-campus meetings: Sat. March 26 and Sat. May 28, 2016, from 11:15-1:15pm in room U-87. Go to https://rscdd.blackboard.com/ to login. The instructor will drop you if you fail to log on within 48 hrs from the first day of the semester. Students are added from waitlist only. Please do not email the instructor.					
	18900	8:35a-10:00a	MW	Taber A	SCC H-228
	18905	10:15a-11:40a	Tu Th	Taber A	SCC H-228
	18907	11:50a-1:15p	MW	Lombard K	SCC H-228
	18906	1:30p-2:55p	MW	Taber A	SCC H-228
	20385	6:00p-9:00p	Th	Amirfathi P	SCC H-228

ECONOMICS 102, PRINCIPLES/MACRO 3.0 UNITS					
Prerequisite: Mathematics 080.					

H	18913	TBA	Cummins M	SCC WEB	Full Semester
W	Section #18913: This class requires 2 mandatory on-campus meetings: Sat. March 26 and Sat. May 28, 2016, from 9:00-11:00am in room U-87. Go to https://rscdd.blackboard.com/ to login. The instructor will drop you if you fail to log on within 48 hrs from the first day of the semester. Students are added from waitlist only. Please do not email the instructor.				
	18910	8:35a-10:00a	Tu Th	Taber A	SCC H-228
	18911	10:15a-11:40a	MW	Taber A	SCC H-228
	18912	1:30p-2:55p	MW	Lombard K	SCC H-234

EDUCATION (EDUC)

EDUCATION 101, AMERICAN SCHOOLS AND SOCIETY 3.0 UNITS					
Recommended Preparation: English 101/101H.					
	18159	11:50a-1:15p	Tu Th	Vargas J	SCC E-308

EDUCATION 110, THE TEACHING EXPERIENCE: EXPLORATION 3.0 UNITS					
	18160	10:15a-11:40a	MW	Vargas J	SCC E-308

EDUCATION 113, TUTORING READING IN ELEMENTARY SCHOOLS 1.0 UNIT					
	18161	11:50a-2:10p	M	Vargas J	SCC E-308

EDUCATION 200, INTRODUCTION TO ELEMENTARY CLASSROOM TEACHING 3.0 UNITS					
Recommended Preparation: English 101/101H.					
Recommended Preparation: Education 101.					
	18162	4:00p-7:10p	Tu	Vargas J	SCC E-308

EDUCATION 209, ROLES AND RESPONSIBILITIES OF THE SPECIAL EDUCATION PARAPROFESSIONAL 3.0 UNITS					
	18163	4:00p-7:10p	Tu	Staff	SCC E-306

EDUCATION 211, CLASSROOM PRACTICES FOR DIVERSE LEARNERS 3.0 UNITS					
	20352	4:00p-7:10p	Th	Varela A	SCC E-305



Worried About That Essay?
Stressed Out Over Your Research Paper?
Need Extra Help Developing Your Arguments?
Still Not Sure Where To Put That Semicolon?

THE SCC WRITING CENTER CAN HELP!

HOURS

Monday

1:30 pm–2:20 pm

Tuesday

9:15 am–10:05 am

Wednesday

10:15 am–11:05 am

Located in H-239

- One-on-one conferencing
- Computer-assisted instruction
- Grammar practice
- Staffed by English professors

Sign up for English N90/N91/N92

.2 unit course

Cost: \$9.20

Pass/No Pass

To receive credit, students are required to attend the Writing Center on an as needed basis for a **minimum of five hours** over the course of the semester and to complete **five hours of additional practice** outside of the center.

Students enrolled in English N50 should sign up for English N90.

Students enrolled in English 101, 102, 103, or any other literature class should sign up for English N91.

English N92 is open for all disciplines where essay writing is required.

ENGLISH (ENGL)

ENGLISH N50, INTRODUCTION TO WRITTEN COMMUNICATION 3.0 UNITS					
Prerequisite: Qualifying profile from English placement process.					
	19986	8:35a-10:00a	MW	Kosuth-Wood K	SCC H-119

ENGLISH N60, BASICS OF EFFECTIVE WRITING 3.0 UNITS					
Prerequisite: English N50 or qualifying profile from English placement process.					
	19991	8:00a-10:05a	Tu Th	Dela Cusack L	SCC H-115
		10:15a-11:05a	Th	Staff	SCC H-239
	19994	8:00a-10:05a	MW	Dela Cusack L	SCC H-115
		10:15a-11:05a	M	Pecenkovic N	SCC H-239
	19987	10:15a-12:20p	Tu Th	Kosuth-Wood K	SCC H-119
		9:15a-10:05a	Th	Beers-McCormick L	SCC H-239
	20322	1:30p-3:35p	Tu Th	Kosuth-Wood K	SCC H-119
		3:45p-4:35p	Tu	Staff	SCC H-239

ENGLISH N90, ENGLISH WRITING CENTER I 0.2 UNIT					
Open Entry / Open Exit					
	20005	9:15a-10:05a	Tu	Kosuth-Wood K	SCC H-239
	19997	10:15a-11:05a	W	Pecenkovic N	SCC H-239
	20002	1:30p-2:20p	M	Isbell J	SCC H-239

ENGLISH N91, ENGLISH WRITING CENTER II 0.2 UNIT					
Open Entry / Open Exit					
	20006	9:15a-10:05a	Tu	Kosuth-Wood K	SCC H-239
	19999	10:15a-11:05a	W	Pecenkovic N	SCC H-239
	20003	1:30p-2:20p	M	Isbell J	SCC H-239

ENGLISH N92, EXTENDED COMPOSITION STRATEGIES 0.2 UNIT					
Open Entry / Open Exit					
	20008	9:15a-10:05a	Tu	Kosuth-Wood K	SCC H-239
	20001	10:15a-11:05a	W	Pecenkovic N	SCC H-239
	20004	1:30p-2:20p	M	Isbell J	SCC H-239

ENGLISH 061, INTRODUCTION TO COMPOSITION 3.0 UNITS					
Prerequisite: English N60 or qualifying profile from English placement process.					
	19239	8:00a-10:05a	MW	Tragarz R	SCC H-123
		7:00a-7:50a	W	Elchlepp E	SCC H-239
	19948	8:00a-10:05a	Tu Th	Roe M	SCC H-117
		7:00a-7:50a	Tu	Tragarz R	SCC H-239
	19185	8:00a-10:05a	Tu Th	Tragarz R	SCC H-123
		10:15a-11:05a	Tu	Elchlepp E	SCC H-239
	19188	10:15a-12:20p	MW	Kosuth-Wood K	SCC H-119
		12:30p-1:20p	M	Tragarz R	SCC H-239
	19193	10:15a-12:20p	Tu Th	Dela Cusack L	SCC H-115
		12:30p-1:20p	Tu	Isbell J	SCC H-239
	19184	10:15a-12:20p	MW	Dela Cusack L	SCC H-115
		9:15a-10:05a	W	Beers-McCormick L	SCC H-239
	19190	1:30p-3:35p	Tu Th	Pecenkovic N	SCC H-116
		12:30p-1:20p	Th	Dela Cusack L	SCC H-239
	19187	5:00p-7:05p	MW	Babayon D	SCC H-118
		4:00p-4:50p	W	Staff	SCC H-239

SECT #	TIME	DAY	INSTRUCTOR	LOCATION	DATES
ENGLISH 101, FRESHMAN COMPOSITION 4.0 UNITS					
Prerequisite: English 061 or American College English 116 or qualifying profile from English placement process.					
19941	7:00a-9:05a	MW	Roe M	SCC H-117	Full Semester
19242	7:00a-9:00a	TuTh	Lennertz W	SCC H-121	Full Semester
19246	8:00a-10:05a	MW	Isbell J	SCC H-124	Full Semester
19929	8:00a-10:05a	TuTh	Isbell J	SCC H-124	Full Semester
19930	8:00a-10:05a	TuTh	Staff	SCC H-122	Full Semester
19938	8:00a-10:05a	MW	Pecenovic N	SCC H-121	Full Semester
19960	9:00a-2:50p	Sa	Hill J	SCC B-103	02/27-05/28
19935	10:15a-12:20p	MW	Tragarz R	SCC H-123	Full Semester
19240	10:15a-12:20p	TuTh	Lennertz W	SCC H-122	Full Semester
19934	11:00a-1:05p	MW	Smith S	SCC H-241	Full Semester
19922	11:00a-1:05p	TuTh	Tragarz R	SCC H-123	Full Semester
19925	11:00a-1:05p	MW	Roe M	SCC H-117	Full Semester
19927	11:00a-1:05p	TuTh	Pecenovic N	SCC H-116	Full Semester
19937	11:00a-1:05p	TuTh	Adams R	SCC H-118	Full Semester
19940	1:30p-3:35p	MW	Turnbull L	SCC H-123	Full Semester
20320	1:30p-3:35p	MW	Paquette C	SCC H-119	Full Semester
19928	1:30p-3:35p	TuTh	Staff	SCC H-123	Full Semester
19923	1:30p-3:35p	TuTh	Heller C	SCC H-115	Full Semester
19921	1:30p-3:35p	MW	Pecenovic N	SCC H-116	Full Semester
19924	2:45p-4:50p	MW	Stansbury D	SCC H-124	Full Semester
19942	2:45p-4:50p	MW	Smith S	SCC H-115	Full Semester
19943	2:45p-4:50p	MW	Hays S	SCC H-117	Full Semester
19939	3:45p-5:50p	TuTh	Heller C	SCC H-116	Full Semester
19926	3:45p-5:50p	MW	Greenberg H	SCC H-116	Full Semester
19931	3:45p-5:50p	TuTh	McGaughey-Gilreath C	SCC H-122	Full Semester
19932	5:00p-7:05p	MW	Stansbury D	SCC H-124	Full Semester
19933	5:00p-7:05p	TuTh	Thomas R	SCC H-124	Full Semester
19936	5:00p-7:05p	MW	Hays S	SCC H-121	Full Semester
19956	6:00p-10:15p	Tu	Staff	SCC H-116	Full Semester
19957	6:00p-10:15p	M	Greenberg H	SCC H-116	Full Semester
19958	6:00p-10:15p	Tu	Rochford N	SCC H-118	Full Semester
19959	6:00p-10:15p	Th	Cabral J	SCC H-118	Full Semester
ENGLISH 102, LITERATURE AND COMPOSITION 4.0 UNITS					
Prerequisite: English 101 or 101H.					
20012	8:00a-10:05a	MW	Adams R	SCC H-118	Full Semester
20019	10:15a-12:20p	MW	Lennertz W	SCC H-122	Full Semester
20010	10:15a-12:20p	TuTh	Isbell J	SCC H-124	Full Semester
ENGLISH 102H, HONORS LITERATURE AND COMPOSITION 4.0 UNITS					
Prerequisite: A high school or college GPA of 3.0 or above and English 101 or 101H.					
20009	8:00a-10:05a	MW	Lennertz W	SCC H-209-4	Full Semester
ENGLISH 103, CRITICAL THINKING AND WRITING 4.0 UNITS					
Prerequisite: English 101 or 101H.					
20099	8:00a-10:05a	TuTh	Adams R	SCC H-118	Full Semester
20026	8:00a-10:05a	MW	Elchlepp E	SCC H-116	Full Semester
20022	10:15a-12:20p	MW	Elchlepp E	SCC H-116	Full Semester
20092	10:15a-12:20p	TuTh	Beers-McCormick L	SCC H-121	Full Semester
20091	11:00a-1:05p	TuTh	Roe M	SCC H-117	Full Semester
20097	11:00a-1:05p	MW	Swingrover E	SCC H-332	Full Semester
20098	1:30p-3:35p	TuTh	Munz K	SCC H-122	Full Semester
20095	1:30p-3:35p	TuTh	Matuzak M	SCC H-118	Full Semester
20096	1:30p-3:35p	TuTh	McGaughey-Gilreath C	SCC H-121	Full Semester
20093	1:30p-3:35p	MW	Swingrover E	SCC H-118	Full Semester
20024	1:30p-3:35p	MW	Beers-McCormick L	SCC H-121	Full Semester
20094	3:45p-5:50p	TuTh	Matuzak M	SCC H-115	Full Semester
20100	6:00p-10:15p	W	Evvett C	SCC H-115	Full Semester
20101	6:00p-10:15p	Th	Rochford N	SCC H-116	Full Semester
ENGLISH 103H, HONORS CRITICAL THINKING AND WRITING 4.0 UNITS					
Prerequisite: A high school or college GPA of 3.0 or above and English 101 or 101H.					
20103	8:00a-10:05a	TuTh	Elchlepp E	SCC H-209-4	Full Semester
20102	6:00p-10:15p	M	Adams R	SCC H-209-4	Full Semester
ENGLISH 220, SURVEY OF THE BIBLE AS LITERATURE 3.0 UNITS					
Prerequisite: English 101 or 101H.					
19968	11:50a-1:15p	MW	Adams R	SCC H-118	Full Semester
ENGLISH 232, SURVEY OF ENGLISH LITERATURE 3.0 UNITS					
Prerequisite: English 101 or 101H.					
19971	7:15p-10:25p	Tu	Beers-McCormick L	SCC H-121	Full Semester
ENGLISH 233B, SHAKESPEARE'S TRAGEDIES AND HISTORY PLAYS 3.0 UNITS					
Prerequisite: English 101 or 101H.					
19978	10:15a-11:40a	TuTh	Evvett C	SCC H-238	Full Semester
ENGLISH 241, SURVEY OF AMERICAN LITERATURE 1600-1865 3.0 UNITS					
Prerequisite: English 101 or 101H.					
19981	10:15a-11:40a	MW	Evvett C	SCC H-118	Full Semester
ENGLISH 272, SURVEY OF WORLD LITERATURE 3.0 UNITS					
Prerequisite: English 101 or 101H.					
19985	1:30p-2:55p	MW	Lennertz W	SCC H-122	Full Semester

SECT #	TIME	DAY	INSTRUCTOR	LOCATION	DATES
--------	------	-----	------------	----------	-------

ENVIRONMENTAL STUDIES (ENVR)

ENVIRONMENTAL STUDIES 259, ENVIRONMENTAL BIOLOGY 4.0 UNITS					
19183	11:50a-1:15p	TuTh	Taylor M	SCC H-333	Full Semester
	2:00p-5:10p	Th	Taylor M	SCC SC-129	

ETHNIC STUDIES (ETHN)

ETHNIC STUDIES 101, INTRODUCTION TO ETHNIC STUDIES 3.0 UNITS					
18915	10:15a-11:40a	MW	Arrieta J	SCC H-236	Full Semester
18916	12:00p-1:25p	TuTh	Gutierrez E	SCC H-237	Full Semester

FRENCH (FREN)

FRENCH LANGUAGE CLASSES REQUIRE 1 HR/WK LAB TIME

FRENCH 101, ELEMENTARY FRENCH 1 5.0 UNITS					
20200	10:15a-12:45p	TuTh	Lewshenia B	SCC H-231	Full Semester
20201	7:15p-9:45p	MW	Lewshenia B	SCC H-230	Full Semester

GEMOLOGY (GEM)

GEMOLOGY 012, ADVANCED COLORED STONES 4.0 UNITS					
19062	7:15p-10:05p	MW	Vallot L	SCC U-103	Full Semester
GEMOLOGY 030, ANTIQUE AND PERIOD JEWELRY 3.0 UNITS					
19067	7:15p-10:05p	TuTh	Sanders Cinamon D	SCC U-103	04/12-06/02
GEMOLOGY 050, PEARLS 3.0 UNITS					
19066	7:15p-10:05p	TuTh	Sanders Cinamon D	SCC U-103	02/09-03/31

GEOGRAPHY (GEOG)

GEOGRAPHY 100, WORLD REGIONAL GEOGRAPHY 3.0 UNITS					
19670	10:15a-11:40a	MW	Engstrom V	SCC H-329	Full Semester
20983	1:30p-2:55p	TuTh	Engstrom V	SCC H-329	Full Semester
GEOGRAPHY 101, PHYSICAL GEOGRAPHY 3.0 UNITS					
19639	8:35a-10:00a	TuTh	Engstrom V	SCC H-329	Full Semester
19637	10:15a-11:40a	TuTh	Engstrom V	SCC H-329	Full Semester
19638	11:50a-1:15p	MW	Engstrom V	SCC H-329	Full Semester
GEOGRAPHY 101L, PHYSICAL GEOGRAPHY LABORATORY 1.0 UNIT					
Prerequisite: Concurrent enrollment in Geography 101.					
Recommended Preparation: Mathematics N60.					
19664	1:30p-4:40p	M	Engstrom V	SCC H-325	Full Semester
GEOGRAPHY 102, CULTURAL GEOGRAPHY 3.0 UNITS					
19662	6:30p-9:40p	Tu	Bjerke J	SCC H-329	Full Semester

GEOLOGY (GEOL)

GEOLOGY 101, INTRODUCTION TO GEOLOGY 3.0 UNITS					
Field trip may be required.					
Recommended Preparation: Concurrent enrollment in Geology 101L.					
19050	8:35a-10:00a	TuTh	Brooks D	SCC SC-103	Full Semester
19053	10:15a-11:40a	MW	Brooks D	SCC SC-103	Full Semester
19055	5:00p-6:25p	TuTh	Hovanitz E	SCC SC-103	Full Semester
GEOLOGY 101L, INTRODUCTION TO GEOLOGY LABORATORY 1.0 UNIT					
Prerequisite: Geology 101 or concurrent enrollment.					
Recommended Preparation: Mathematics N60.					
19057	1:35p-4:45p	M	Brooks D	SCC SC-206	Full Semester
19056	1:35p-4:45p	Tu	Brooks D	SCC SC-206	Full Semester
19059	1:35p-4:45p	Th	Hovanitz E	SCC SC-206	Full Semester
GEOLOGY 178, GEOLOGIC FIELD STUDIES OF ORANGE COUNTY 1.0 UNIT					
Mandatory orientation along with a two-day field study.					
20283	6:45p-7:45p	Tu	Hovanitz E	SCC SC-206	04/19-05/10

W

This class has two, 1-day field trips with pre-trip and post trip meetings. All field trips and meetings are MANDATORY. Pre-trip meeting: Tuesday, 4/19/16, 6:45pm to 7:45pm, SC 206. Field trip: Saturday, 4/30/16, 8:30am to 5:00pm. Field trip: Sunday, 5/1/16, 8:30am to 5:00pm. Post-trip meeting: Tuesday, 5/10/16, 6:45pm to 7:45pm, SC 206.

**SCC is a
Smoke-Free Campus**
Smoking is allowed only in parking lots 1-6.

HISTORY (HIST)

HISTORY 101, WORLD CIVILIZATIONS TO THE 16TH CENTURY 3.0 UNITS

18924	TBA		Rabii-Rakin N	SCC WEB	Full Semester
Section #18924: This class is completely online and there are no on-campus meetings. Go to https://rscdd.blackboard.com/ to login. The instructor will drop you if you fail to log on within 48 hrs from the first day of the semester. Students are added from waitlist only. Please do not email the instructor.					
18917	7:00a-8:25a	MW	Null C	SCC H-330	Full Semester
18919	10:15a-11:40a	Tu Th	Howell S	SCC H-330	Full Semester
18921	11:50a-1:15p	MW	Howell S	SCC H-330	Full Semester
18920	1:30p-2:55p	Tu Th	Gwin C	SCC H-330	Full Semester
18923	5:00p-7:05p	MW	Dennis D	SCC H-331	03/07-06/01

HISTORY 102, WORLD CIVILIZATIONS SINCE THE 16TH CENTURY 3.0 UNITS

18931	TBA		Rabii-Rakin N	SCC WEB	Full Semester
Section #18931: This class is completely online and there are no on-campus meetings. Go to https://rscdd.blackboard.com/ to login. The instructor will drop you if you fail to log on within 48 hrs from the first day of the semester. Students are added from waitlist only. Please do not email the instructor.					
18928	7:00a-8:25a	MW	Reed S	SCC H-331	Full Semester
18929	7:00a-8:25a	Tu Th	Reed S	SCC H-331	Full Semester
18930	5:00p-6:25p	Tu Th	Jimenez M	SCC H-329	Full Semester

HISTORY 118, SOCIAL AND CULTURAL HISTORY OF THE UNITED STATES 3.0 UNITS

18932	10:15a-11:40a	Tu Th	Day C	SCC H-333	Full Semester
-------	---------------	-------	-------	-----------	---------------

HISTORY 120, THE UNITED STATES TO 1865 3.0 UNITS

18940	TBA		Rabii-Rakin N	SCC WEB	02/08-04/03
-------	-----	--	---------------	---------	-------------

Section #18940: This class is completely online and there are no on-campus meetings. Go to <https://rscdd.blackboard.com/> to login. The instructor will drop you if you fail to log on within 48 hrs from the first day of the semester. Students are added from waitlist only. Please do not email the instructor.

18941	TBA		Rabii-Rakin N	SCC WEB	Full Semester
-------	-----	--	---------------	---------	---------------

Section #18941: This class is completely online and there are no on-campus meetings. Go to <https://rscdd.blackboard.com/> to login. The instructor will drop you if you fail to log on within 48 hrs from the first day of the semester. Students are added from waitlist only. Please do not email the instructor.

18933	8:35a-10:00a	MW	Howell S	SCC H-330	Full Semester
18935	8:35a-10:00a	Tu Th	Howell S	SCC H-330	Full Semester
18936	11:50a-1:15p	Tu Th	Howell S	SCC H-330	Full Semester
18937	11:50a-1:15p	MW	Reed S	SCC H-331	Full Semester
18938	1:30p-2:55p	MW	Null C	SCC H-330	Full Semester
18939	3:45p-6:55p	Tu Th	Riggins C	SCC H-331	02/09-03/31
18934	6:00p-9:10p	Tu	Anderson S	SCC H-330	Full Semester

HISTORY 121, THE UNITED STATES SINCE 1865 3.0 UNITS

18994	TBA		Rabii-Rakin N	SCC WEB	Full Semester
-------	-----	--	---------------	---------	---------------

Section #18994: This class is completely online and there are no on-campus meetings. Go to <https://rscdd.blackboard.com/> to login. The instructor will drop you if you fail to log on within 48 hrs from the first day of the semester. Students are added from waitlist only. Please do not email the instructor.

18950	TBA		Rabii-Rakin N	SCC WEB	04/11-06/05
-------	-----	--	---------------	---------	-------------

Section # 18950: This class is completely online and there are no on-campus meetings. Go to <https://rscdd.blackboard.com/> to login. The instructor will drop you if you fail to log on within 48 hrs from the first day of the semester. Students are added from waitlist only. Please do not email the instructor.

18952	TBA		Day C	SCC WEB	04/11-06/05
-------	-----	--	-------	---------	-------------

Section # 18950: This class is completely online and there are no on-campus meetings. Go to <https://rscdd.blackboard.com/> to login. The instructor will drop you if you fail to log on within 48 hrs from the first day of the semester. Students are added from waitlist only. Please do not email the instructor.

18953	10:15a-11:40a	MW	Howell S	SCC H-330	Full Semester
18954	10:15a-11:40a	Tu Th	Reed S	SCC H-331	Full Semester
18957	11:50a-1:15p	Tu Th	Romero M	SCC H-331	Full Semester
18958	6:00p-9:10p	W	Staff	SCC H-333	Full Semester
18956	6:00p-9:10p	M	Romero M	SCC H-333	Full Semester

HISTORY 122, AMERICAN HISTORY-DYNAMICS OF CHANGE 3.0 UNITS

No credit to students with credit in History 120/120H or 121/121H.
20633 11:50a-1:15p MW Null C SCC H-333 Full Semester

HISTORY 124, MEXICAN-AMERICAN HISTORY IN THE UNITED STATES 3.0 UNITS

18960	8:35a-10:00a	Tu Th	Reed S	SCC H-331	Full Semester
-------	--------------	-------	--------	-----------	---------------

HISTORY 126, UNITED STATES SINCE 1945 3.0 UNITS

No previous college level knowledge of United States history is assumed. Recommended Preparation: History 121.
18961 10:15a-11:40a MW Staff SCC H-331 Full Semester

HISTORY 127, WOMEN IN U.S. HISTORY 3.0 UNITS

18962	8:35a-10:00a	Tu Th	Riggins C	SCC H-333	Full Semester
18963	6:00p-9:10p	Tu	Hammack J	SCC H-333	Full Semester

HISTORY 162, ASIAN CIVILIZATIONS 3.0 UNITS

18965	TBA		Rabii-Rakin N	SCC WEB	Full Semester
-------	-----	--	---------------	---------	---------------

Section #18965: This class is completely online and there are no on-campus meetings. Go to <https://rscdd.blackboard.com/> to login. The instructor will drop you if you fail to log on within 48 hrs from the first day of the semester. Students are added from waitlist only. Please do not email the instructor.

What are you smoking?

There are over 4,000 chemicals in cigarette smoke, including:



Join other smokers nationwide & give up tobacco with the help of Santiago Canyon College Student Health & Wellness Services in T-102.

Free cessation services are available.

HUMAN DEVELOPMENT (HUD)

HUMAN DEVELOPMENT 107, CHILD GROWTH AND DEVELOPMENT (DS1) 3.0 UNITS

19687	TBA		Adams A	SCC WEB	02/22-05/20
Section 19687. Students must log on to rscdd.blackboard.com the first day of class to download syllabus or be dropped. Requires 4 hours per week online.					

19691	TBA		Staff	SCC WEB	04/11-06/05
-------	-----	--	-------	---------	-------------

Section 19691. Students must log on to rscdd.blackboard.com the first day of class to download syllabus or be dropped. Requires 6 hours per week online
19688 8:35a-10:00a Tu Th Goldenberg S SCC U-99 Full Semester
19689 10:15a-11:40a Tu Th Goldenberg S SCC U-99 Full Semester
19690 6:30p-9:40p Tu Shawesh S SCC U-99 Full Semester

HUMAN DEVELOPMENT 110, CHILD, FAMILY AND COMMUNITY (DS2) 3.0 UNITS

19692	TBA		Staff	SCC WEB	02/22-05/20
-------	-----	--	-------	---------	-------------

Section 19692. Students must log on to rscdd.blackboard.com the first day of class to download syllabus or be dropped. Requires 4 hours per week online.
19974 6:30p-9:40p W Staff SCC U-99 Full Semester

HUMAN DEVELOPMENT 111A, PRINCIPLES AND PRACTICES OF TEACHING YOUNG CHILDREN 3.0 UNITS

Prerequisite: Human Development 108A.

19984	TBA		Clatterbuck S	SCC WEB	Full Semester
-------	-----	--	---------------	---------	---------------

6:30p-9:40p Tu SCC U-97
Section 19984. A combination of in class and online instruction. Requires 1.5 hours per week online. First class meeting Tues, Feb 9, 6:30-9:40pm, U-97. Other class meetings Tues, Feb 23, Mar 8 & 22, Apr 12 & 26, May 10 & 24, 6:30-9:40pm, U-97.

HUMAN DEVELOPMENT 112, HEALTH, SAFETY AND NUTRITION FOR CHILDREN 3.0 UNITS

Field trips to local child development centers may be included. Six units of human development classes is recommended. Recommended Preparation: Six (6) units of human development classes.
19694 6:30p-9:40p M Clatterbuck S SCC U-99 Full Semester

HUMAN DEVELOPMENT 116A, INFANT/TODDLER GROWTH AND DEVELOPMENT (DS4) 3.0 UNITS

Field trips may be required. With Human Development 116B, this class fulfills Infant/Toddler Specialization for Child Development Center Permit. Students must show proof of negative TB test results. Prerequisite: Human Development 107.

19976	TBA		Melendez L	SCC WEB	Full Semester
-------	-----	--	------------	---------	---------------

Section 19976. Students must log on to rscdd.blackboard.com the first day of class to download the syllabus or be dropped. Requires 3 hours per week online.

HUMAN DEVELOPMENT 205, EXCEPTIONALITY AND SPECIAL NEEDS IN HUMAN DEVELOPMENT 3.0 UNITS

19696	6:30p-9:40p	W	Silverman L	SCC U-86	Full Semester
-------	-------------	---	-------------	----------	---------------

HUMAN DEVELOPMENT 221, TEACHING IN A DIVERSE SOCIETY 3.0 UNITS

Field trips may be required.
19697 6:30p-9:40p Th Staff SCC U-99 Full Semester

INTERDISCIPLINARY STUDIES (IDS)

INTERDISCIPLINARY STUDIES 155, HUMAN SEXUALITY 3.0 UNITS

18995	10:15a-11:40a	Tu Th	Gutierrez E	SCC H-237	Full Semester
18996	7:15p-10:25p	W	Gutierrez E	SCC H-236	Full Semester

ITALIAN (ITAL)

ITALIAN LANGUAGE CLASSES REQUIRE 1 HR/WK LAB TIME

ITALIAN 101, ELEMENTARY ITALIAN I 5.0 UNITS
 20202 4:30p-7:00p MW Lindenstien N SCC H-235 Full Semester

KINESIOLOGY (KIN)

When you are registering online and searching for **EXERCISE SCIENCE** Classes choose **KINESIOLOGY** in the Lookup Courses search field.

KINESIOLOGY 100, INTRODUCTION TO KINESIOLOGY 3.0 UNITS
 19208 8:35a-10:00a Tu Th Woolley C SCC E-305 Full Semester
 19209 11:50a-1:15p MW Woodhead I SCC E-305 Full Semester

KINESIOLOGY 101, FIRST AID AND CPR 3.0 UNITS
 19210 6:00p-9:10p W Cummins S SCC SC-133 Full Semester

KINESIOLOGY 102, NUTRITION AND FITNESS 2.0 UNITS
 19211 5:00p-7:05p Th Siara R SCC E-304 Full Semester

KINESIOLOGY 104, HEALTHFUL LIVING 3.0 UNITS
 19213 TBA Cummins S SCC WEB Full Semester
 Section No. 19213-No Orientation- Log onto <http://rscdd.blackboard.com> to access syllabus and course materials. Failure to log on within 48 hours of course start date, 2/8/2016 will result in a drop. Students can email questions to instructor at cummins_shawn@sccollege.edu.

19214 TBA Siara R SCC WEB Full Semester
 Section No. 19214-No Orientation- Log onto <http://rscdd.blackboard.com> to access syllabus and course materials. Failure to log on within 48 hours of course start date, 2/8/2016 will result in a drop. Students can email questions to instructor at siara_robin@sccollege.edu.

19215 TBA Cummins S SCC WEB 04/11-06/05
 Section No. 19215-No Orientation- Log onto <http://rscdd.blackboard.com> to access syllabus and course materials. Failure to log on within 48 hours of course start date, 04/11/2016 will result in a drop. Students can email questions to instructor cummins_shawn@sccollege.edu

19212 10:15a-11:40a Tu Th Woodhead I SCC E-305 Full Semester

KINESIOLOGY 109, SPORT IN US SOCIETY 3.0 UNITS
 19216 10:15a-11:40a MW Woodhead I SCC E-305 Full Semester

KINESIOLOGY 111, SPORTS PSYCHOLOGY 3.0 UNITS
 19217 TBA Camarco L SCC WEB Full Semester
 Section No. 19217-No Orientation- Log onto <http://rscdd.blackboard.com> to access syllabus and course materials. Failure to log on within 48 hours of course start date, 2/8/2016 will result in a drop. Students can email questions to instructor at camarco_lisa@sccollege.edu.

KINESIOLOGY 119, PERSONAL FITNESS EVALUATION 1.0 UNIT
A combination of Kinesiology 119, 140A, 140B and 140C may be taken a maximum of four enrollments.
 19218 TBA Hermen L SCC G-110 Full Semester
 Section No. 19218, KIN 119 orientation in SCC, G-110 Monday, Feb 8, 9:00 a.m. and 10:00 a.m.; Tuesday, Feb 9, 4:30 p.m.; Wednesday, Feb 17, 9:00 a.m. and 10:00 a.m.; Thursday, Feb 18, 4:30 p.m.

KINESIOLOGY 120A, BASIC AEROBICS 1.0 UNIT
A combination of Kinesiology 120A, 120B, 121A, 126A and 126B may be taken a maximum of four enrollments.
 19223 8:35a-10:00a MW Siara R SCC G-213 Full Semester

KINESIOLOGY 120B, INTERMEDIATE AEROBICS 1.0 UNIT
A combination of Kinesiology 120A, 120B, 121A, 126A and 126B may be taken a maximum of four enrollments.
 19224 8:35a-10:00a MW Siara R SCC G-213 Full Semester

KINESIOLOGY 125A, BASIC CARDIO KICKBOXING 1.0 UNIT
A combination of Kinesiology 125A and 125B may be taken a maximum of four enrollments.
 19227 10:15a-11:40a MW Woolley C SCC G-106-A Full Semester

KINESIOLOGY 125B, INTERMEDIATE CARDIO KICKBOXING 1.0 UNIT
A combination of Kinesiology 125A and 125B may be taken a maximum of four enrollments.
 19228 10:15a-11:40a MW Woolley C SCC G-106-A Full Semester

KINESIOLOGY 127A, BASIC YOGA 1.0 UNIT
A combination of Kinesiology 123A, 123B, 127A and 127B may be taken a maximum of four enrollments.
 19229 8:35a-10:00a Tu Th Gallo S SCC G-213 Full Semester
 19731 10:15a-11:40a MW Lopez R SCC G-213 Full Semester
 19734 10:15a-11:40a Tu Th Gallo S SCC G-213 Full Semester

SPRING SEMESTER PERSONAL FITNESS EVALUATION ACTIVITY COURSE:



Kinesiology 119

ORIENTATIONS

Location: G-110

Monday, February 8th at 9:00 am & 10:00 am

Tuesday, February 9th at 4:30 pm

Wednesday, February 17th at 9:00 am & 10:00 am

Thursday, February 18th at 4:30 pm

Contact Phone: 714-628-4911

KINESIOLOGY 127B, INTERMEDIATE YOGA 1.0 UNIT
A combination of Kinesiology 123A, 123B, 127A and 127B may be taken a maximum of four enrollments.
 19730 8:35a-10:00a Tu Th Gallo S SCC G-213 Full Semester
 19733 10:15a-11:40a MW Lopez R SCC G-213 Full Semester
 19735 10:15a-11:40a Tu Th Gallo S SCC G-213 Full Semester

KINESIOLOGY 140A, BASIC CIRCUIT WEIGHT TRAINING 1.0 UNIT
A combination of Kinesiology 119, 140A, 140B and 140C may be taken a maximum of four enrollments.
 19736 10:15a-11:40a MW Cummins S SCC G-110 Full Semester
 19789 10:15a-11:40a Tu Th Camarco L SCC G-110 Full Semester
 19739 11:50a-1:15p MW Woolley C SCC G-110 Full Semester
 19792 11:50a-1:15p Tu Th Gallo S SCC G-110 Full Semester
 19742 4:45p-6:10p MW Hermen L SCC G-110 Full Semester
 19798 4:45p-6:10p Tu Th Staff SCC G-110 Full Semester

KINESIOLOGY 140B, INTERMEDIATE CIRCUIT WEIGHT TRAINING 1.0 UNIT
A combination of Kinesiology 119, 140A, 140B and 140C may be taken a maximum of four enrollments.
 19737 10:15a-11:40a MW Cummins S SCC G-110 Full Semester
 19790 10:15a-11:40a Tu Th Camarco L SCC G-110 Full Semester
 19740 11:50a-1:15p MW Woolley C SCC G-110 Full Semester
 19793 11:50a-1:15p Tu Th Gallo S SCC G-110 Full Semester
 19743 4:45p-6:10p MW Hermen L SCC G-110 Full Semester
 19799 4:45p-6:10p Tu Th Staff SCC G-110 Full Semester

KINESIOLOGY 140C, ADVANCED CIRCUIT WEIGHT TRAINING 1.0 UNIT
A combination of Kinesiology 119, 140A, 140B and 140C may be taken a maximum of four enrollments.
 19738 10:15a-11:40a MW Cummins S SCC G-110 Full Semester
 19791 10:15a-11:40a Tu Th Camarco L SCC G-110 Full Semester
 19741 11:50a-1:15p MW Woolley C SCC G-110 Full Semester
 19794 11:50a-1:15p Tu Th Gallo S SCC G-110 Full Semester
 19744 4:45p-6:10p MW Hermen L SCC G-110 Full Semester
 19800 4:45p-6:10p Tu Th Staff SCC G-110 Full Semester

KINESIOLOGY 160A, BASIC BASKETBALL 1.0 UNIT
A combination of Kinesiology 160A, 160B, 163A, 168A and 168B may be taken a maximum of four enrollments.
 19827 3:00p-4:25p MW Staff SCC G-106-A Full Semester

KINESIOLOGY 160B, INTERMEDIATE BASKETBALL 1.0 UNIT
A combination of Kinesiology 160A, 160B, 163A, 168A and 168B may be taken a maximum of four enrollments.
 19828 3:00p-4:25p MW Staff SCC G-106-A Full Semester

KINESIOLOGY 163A, BASIC INDOOR SOCCER 1.0 UNIT
A combination of Kinesiology 160A, 160B, 163A, 168A and 168B may be taken a maximum of four enrollments.
 19871 1:30p-2:55p MW Hermen L SCC G-106-A Full Semester

KINESIOLOGY 168A, BASIC VOLLEYBALL 1.0 UNIT
A combination of Kinesiology 160A, 160B, 163A, 168A and 168B may be taken a maximum of four enrollments.
 19877 3:00p-4:25p Tu Th Staff SCC G-106-A Full Semester

KINESIOLOGY 168B, INTERMEDIATE VOLLEYBALL 1.0 UNIT
A combination of Kinesiology 160A, 160B, 163A, 168A and 168B may be taken a maximum of four enrollments.
 19878 3:00p-4:25p Tu Th Staff SCC G-106-A Full Semester

SECT #	TIME	DAY	INSTRUCTOR	LOCATION	DATES
KINESIOLOGY 185A, BASIC SWIMMING 1.0 UNIT <i>A combination of Kinesiology 185A, 185B, 185C and 189A may be taken a maximum of four enrollments.</i>					
19874	7:00a-8:25a	Tu Th	Crossen A	SCC G-POOL	Full Semester
KINESIOLOGY 185B, INTERMEDIATE SWIMMING 1.0 UNIT <i>A combination of Kinesiology 185A, 185B, 185C and 189A may be taken a maximum of four enrollments.</i>					
19875	7:00a-8:25a	Tu Th	Crossen A	SCC G-POOL	Full Semester
KINESIOLOGY 185C, ADVANCED SWIMMING 1.0 UNIT <i>A combination of Kinesiology 185A, 185B, 185C and 189A may be taken a maximum of four enrollments.</i>					
19876	7:00a-8:25a	Tu Th	Crossen A	SCC G-POOL	Full Semester
KINESIOLOGY 252, TRACK AND FIELD TEAM-OFF SEASON 0.5 - 1.0 UNITS Students may take a maximum of 350 hours of any team sport, team off season course or conditioning course per academic year.					
20645	8:00a-9:25a	M W	Cummins S	SCC G-106-A	Full Semester
KINESIOLOGY 265, GOLF TEAM-MEN 3.0 UNITS Students may take a maximum of 350 hours of any team sport, team off season course or conditioning course per academic year.					
19219	1:00p-4:15p	M W F	Esko T	SCC SSGR	01/11-05/13
KINESIOLOGY 272, SOCCER TEAM OFF SEASON-MEN 1.0 UNIT Students may take a maximum of 350 hours of any team sport, team off season course or conditioning course per academic year.					
19220	11:50a-1:15p	Tu Th	Fraser W	SCC SOCCER	Full Semester
KINESIOLOGY 273, SOCCER TEAM OFF SEASON-WOMEN 1.0 UNIT Students may take a maximum of 350 hours of any team sport, team off season course or conditioning course per academic year.					
19221	1:45p-3:10p	Tu Th	Woodhead I	SCC SOCCER	Full Semester
KINESIOLOGY 281, SOFTBALL TEAM-WOMEN 3.0 UNITS Students may take a maximum of 350 hours of any team sport, team off season course or conditioning course per academic year.					
19222	2:00p-4:00p	M Tu W Th F	Camarco L	SCC SOFTBALL	01/25-05/27
KINESIOLOGY 284, THEORY OF SOFTBALL 2.0 UNITS					
19223	1:00p-1:50p	Tu Th	Camarco L	SCC E-305	Full Semester

Explore New Technology Tools! Improve Your Research Skills

Become an efficient user of information in only 8 weeks.

1 unit Library course:

LIBI 100, Library Research Fundamentals – 1st 8-weeks



LIBRARY & INFORMATION STUDIES (LIBI)

LIBRARY & INFORMATION STUDIES 100, LIBRARY RESEARCH FUNDAMENTALS 1.0 UNIT					
20460	TBA		Martin L	SCC WEB	02/08-04/03

Section # 20460: This class is completely online and there are no on-campus meetings. Go to <https://rscdd.blackboard.com/> to login. The instructor will drop you if you fail to log on within 48 hrs from the first day of the semester. Students are added from waitlist only. Please do not email the instructor.

MANAGEMENT (MGMT)

MANAGEMENT 120, PRINCIPLES OF MANAGEMENT 3.0 UNITS					
20082	TBA		Deeley S	SCC WEB	02/08-04/03
Section 20082. Students must email instructor before class start date at deeley_steven@sccollege.edu . Requires 6 hours per week online.					
20080	8:35a-10:00a	Tu Th	Deeley S	SCC B-214	Full Semester
MANAGEMENT 121, HUMAN RELATIONS AND ORGANIZATIONAL BEHAVIOR 3.0 UNITS					
20188	TBA		Didion J	SCC WEB	02/08-04/03
Section 20188. Students must email instructor no later than the Friday before class, 2/5/16, at didion_john@rscdd.edu . Requires 6 hours per week online.					
MANAGEMENT 122, BUSINESS COMMUNICATIONS 3.0 UNITS Recommended Preparation: English 061 or American College English 116.					
20151	10:15a-11:40a	M W	Deeley S	SCC B-104	Full Semester
20148	10:15a-11:40a	Tu Th	Deeley S	SCC B-104	Full Semester
20130	7:15p-10:25p	M	Deeley S	SCC B-104	Full Semester
MANAGEMENT 123, SUPERVISION 3.0 UNITS					
20190	TBA		Deeley S	SCC WEB	04/11-06/05
Section 20190. Students must email instructor before class start date at deeley_steven@sccollege.edu . Requires 6 hours per week online.					

SECT # TIME DAY INSTRUCTOR LOCATION DATES

MARKETING (MKTG)

MARKETING 112, PRINCIPLES OF ADVERTISING 3.0 UNITS					
20192	TBA		Armbruster L	SCC WEB	02/08-04/03
Section 20192. Students must log on to rscdd.blackboard.com by the first day of class or be dropped. Requires 6 hours per week online.					
MARKETING 113, PRINCIPLES OF MARKETING 3.0 UNITS					
20193	TBA		Armbruster L	SCC WEB	02/08-04/03
Section 20193. Students must log on to rscdd.blackboard.com by the first day of class or be dropped. Requires 6 hours per week online.					
MARKETING 114, PROFESSIONAL SELLING 3.0 UNITS					
20194	TBA		Armbruster L	SCC WEB	02/08-04/03
Section 20194. Students must log on to rscdd.blackboard.com by the first day of class or be dropped. Requires 6 hours per week online.					
MARKETING 115, CONSUMER BEHAVIOR 3.0 UNITS					
20196	TBA		Armbruster L	SCC WEB	04/11-06/05
Section 20196. Students must log on to rscdd.blackboard.com by the first day of class or be dropped. Requires 6 hours per week online.					
MARKETING 135, WEB MARKETING AND PROMOTION 3.0 UNITS					
20197	TBA		Armbruster L	SCC WEB	04/11-06/05
Section 20197. Students must log on to rscdd.blackboard.com by the first day of class or be dropped. Requires 6 hours per week online.					

Open Education Resources

OER

Look for symbol for mathematics classes offering open education resources, resources that are free to students, e.g., free textbook, free access code for online assignments, etc.

Mathematics Course Icons

IBA

(Internet Based Assignments) Students may be required to use an internet software package. Homework and/or quizzes will be submitted via the internet. (Some online software may be platform specific. The student should check with the instructor before enrolling in the class.)

Think math class is scary?
Does algebra make you nervous?
Enroll in **Math 030, Coping with Math Anxiety**
(See schedule for details)

MATHEMATICS (MATH)

MATHEMATICS N06, ESSENTIAL MATHEMATICS 3.0 UNITS					
To assist students in being successful in this class, students are strongly encouraged to enroll in Math N06L, Ess Math Lab #19885.					
19886	8:00a-8:50a	M Tu W Th	Tran P	SCC H-327	Full Semester
19887	7:30p-9:35p	Tu Th	Staff	SCC SC-111	Full Semester
MATHEMATICS N06L, ESSENTIAL MATHEMATICS MATH LAB 0.2 UNIT					
Corequisite: Mathematics N06. Open Entry / Open Exit					
19885	TBA		Frost A	SCC U-80	Full Semester
MATHEMATICS N48, PRE-ALGEBRA/ALGEBRA BASICS 4.0 UNITS					
Prerequisite: Mathematics N05 or Mathematics N06 or placement into Mathematics N48 on the Mathematics Level 1 placement exam and a course equivalent to Mathematics N05 or Mathematics N06.					
To assist students in being successful in this class, students are strongly encouraged to enroll in Math N48L, Pre-Alg/Alg Basic Lab #19888.					
19890	8:00a-10:05a	Tu Th	Carlson G	SCC H-324	Full Semester
19891	8:00a-10:05a	M W	Schantz J	SCC E-205	Full Semester
19897	9:00a-9:50a	M Tu W Th	Tran P	SCC U-98	Full Semester
19889	10:30a-12:35p	M W	Dunham J	SCC U-99	Full Semester
19896	12:00p-12:50p	M Tu W Th	Kramer J	SCC SC-110	Full Semester
19892	1:30p-3:35p	M W	Hosseini Qanatqazi A	SCC SC-110	Full Semester
19893	1:30p-3:35p	Tu Th	Petrie C	SCC H-333	Full Semester
19894	5:00p-7:05p	Tu Th	Beyene A	SCC H-232	Full Semester
19895	7:30p-9:35p	M W	Kendall S	SCC H-232	Full Semester

SECT #	TIME	DAY	INSTRUCTOR	LOCATION	DATES		
MATHEMATICS N48L, PRE-ALGEBRA/ALGEBRA BASICS MATH LAB 0.2 UNIT							
Corequisite: Mathematics N48. Open Entry / Open Exit 19888 TBA Frost A SCC U-80 Full Semester							
MATHEMATICS N60, ELEMENTARY ALGEBRA (FORMERLY: MATHEMATICS 060, ELEMENTARY ALGEBRA) 4.0 UNITS							
Prerequisite: Placement into Mathematics N60 on the Mathematics Level 1 or 2 placement exam and a course equivalent to Mathematics N48.							
To assist students in being successful in this class, students are strongly encouraged to enroll in Math N60L, Beginning Algebra Math Lab #19558.							
H OR	19572	TBA	Frost A	SCC WEB SCC U-78	Full Semester		
Section 19572 is an online class with mandatory on-campus meetings on Mon. 2/08 (Orientation), Mon. 03/08 (Midterm Exam), and Fri. 6/3 (Final Exam) in room U-78 from 7:30 p.m. - 9:30 p.m. Students are expected to dedicate at least 15 hours per week for online instruction and assignments. This class uses open sources where the textbook and the access code for online instruction are free to the student. Details about the online materials will be emailed to students one week before the first class meeting. Feel free to email the instructor for any inquiries: frost_alicia@sccollege.edu.							
IBA	OR	19557	8:00a-10:05a	MW	Francis J	SCC A-107	Full Semester
IBA	OR	19565	8:00a-10:05a	MW	Barsha A	SCC U-97	Full Semester
IBA	OR	19560	8:00a-10:05a	Tu Th	Wirth D	SCC U-104	Full Semester
IBA	OR	19561	10:30a-12:35p	Tu Th	Wagner J	SCC U-96	Full Semester
IBA	OR	19562	10:30a-12:35p	MW	Wright K	SCC U-96	Full Semester
IBA	OR	19563	10:30a-12:35p	MW	Francis J	SCC A-107	Full Semester
IBA	OR	19564	10:30a-12:35p	Tu Th	Takeuchi K	SCC U-97	Full Semester
IBA	OR	19566	1:30p-3:35p	Tu Th	Yorba J	SCC U-97	Full Semester
IBA	OR	19567	1:30p-3:35p	MW	Kocaman F	SCC U-97	Full Semester
IBA	OR	19568	5:00p-7:05p	Tu Th	Gotschall B	SCC A-107	Full Semester
IBA	OR	19569	7:30p-9:35p	Tu Th	Christenson P	SCC A-106	Full Semester
IBA	OR	19570	7:30p-9:35p	MW	Ghafoori M	SCC A-107	Full Semester
MATHEMATICS N60L, ELEMENTARY ALGEBRA MATH LAB (FORMERLY: MATHEMATICS 060L, BEGINNING ALGEBRA MATH LAB) 0.2 UNIT							
Corequisite: Mathematics N60. Open Entry / Open Exit 19558 TBA Frost A SCC U-80 Full Semester							
MATHEMATICS N73L, MATH REVIEW 0.2 UNIT							
Open Entry / Open Exit 19899 TBA Frost A SCC U-80 Full Semester							
MATHEMATICS 070, GEOMETRY 3.0 UNITS							
Prerequisite: Mathematics N60 or placement into Mathematics 070 on the Mathematics Level 2 placement exam and a course equivalent to Mathematics N60.							
To assist students in being successful in this class, students are strongly encouraged to enroll in Math 070L, Geometry Lab #19586.							
	19587	1:30p-3:35p	Tu Th	Malouf T	SCC SC-111	Full Semester	
MATHEMATICS 070L, GEOMETRY MATH LAB 0.2 UNIT							
Corequisite: Mathematics 070. Open Entry / Open Exit 19586 TBA Frost A SCC U-80 Full Semester							
MATHEMATICS 080, INTERMEDIATE ALGEBRA 4.0 UNITS							
Prerequisite: Mathematics N60 or placement into Mathematics 080 on the Mathematics level 2 placement exam and a course equivalent to Mathematics N60.							
To assist students in being successful in this class, students are strongly encouraged to enroll in Math 080L, Intermediate Algebra Math Lab #19591.							
Voluntary Supplemental Instruction (SI) will be offered for this class. The days and times will be determined after the first class meeting. For more information regarding SI go to www.sccollege.edu/SI .							
H OR	19613	TBA	Diaz D	SCC WEB SCC SC-111	Full Semester		
Section 19613 is an online class with mandatory on-campus meetings on Wednesday 2/10 (Orientation), 3/30 (Midterm Exam), and 6/01 (Final Exam) in room SC-111 from 7:30 p.m. - 9:30 p.m. Students are expected to dedicate at least 15 hours per week for online instruction and assignments. This class uses open sources where the textbook and the access code for online instruction are free to the student. Details about the online materials will be emailed to students one week before the first class meeting. Feel free to email the instructor for any inquiries: frost_alicia@sccollege.edu.							
H OR	19614	TBA	Frost A	SCC WEB SCC U-78	Full Semester		
Section 19614 is an online class with mandatory on-campus meetings on Wednesday 2/10 (Orientation), 3/30 (Midterm Exam), and 6/01 (Final Exam) in room U-78 from 7:30 p.m. - 9:30 p.m. Students are expected to dedicate at least 15 hours per week for online instruction and assignments. This class uses open sources where the textbook and the access code for online instruction are free to the student.							
IBA	OR	19590	7:30a-10:00a	MW	Lorton M	SCC A-106	Full Semester
IBA	OR	19593	7:30a-10:00a	MW	Kocaman F	SCC U-86	Full Semester
IBA	OR	19594	7:30a-10:00a	Tu Th	Takeuchi K	SCC A-107	Full Semester

SECT #	TIME	DAY	INSTRUCTOR	LOCATION	DATES
--------	------	-----	------------	----------	-------

Voluntary Supplemental Instruction (SI) for Mathematics 080, 160, 180 & 185.

Go to www.sccollege.edu/si to view schedule.

IBA	19595	7:30a-10:00a	Tu Th	Dunham J	SCC A-106	Full Semester	
	19596	10:30a-1:00p	MW	Danova V	SCC A-106	Full Semester	
	19597	10:30a-1:00p	Tu Th	Francis J	SCC A-106	Full Semester	
	19599	10:30a-1:00p	MW	Chung H	SCC U-86	Full Semester	
	19600	10:30a-1:00p	Tu Th	Sakamoto S	SCC U-86	Full Semester	
	19612	10:30a-1:00p	Tu Th	Danova V	SCC U-87	Full Semester	
	19617	10:30a-11:40a	M Tu W Th	Kramer J	SCC SC-110	Full Semester	
IBA	OR	19601	1:30p-4:00p	MW	Moore K	SCC A-106	Full Semester
	19602	1:30p-4:00p	MW	Norman K	SCC A-107	Full Semester	
	19606	1:30p-4:00p	Tu Th	Francis J	SCC A-107	Full Semester	
	19607	1:30p-4:00p	Tu Th	Cotter M	SCC A-106	Full Semester	
	19609	4:30p-7:00p	Tu Th	Blankenhorn C	SCC U-86	Full Semester	
	19610	4:30p-7:00p	MW	Rinaldi M	SCC A-106	Full Semester	
IBA	OR	19616	4:30p-7:00p	MW	Moore K	SCC H-228	Full Semester
IBA	19615	7:30p-10:00p	Tu Th	Beyene A	SCC A-107	Full Semester	
IBA	19611	7:30p-10:00p	MW	Yi S	SCC SC-110	Full Semester	

MATHEMATICS 080L, INTERMEDIATE ALGEBRA MATH LAB

0.2 UNIT

Corequisite: Mathematics 080.
Open Entry / Open Exit
19591 TBA Frost A SCC U-80 Full Semester

MATHEMATICS 105, MATHEMATICS FOR LIBERAL ARTS STUDENTS

3.0 UNITS

Prerequisite: Mathematics 080 or equivalent skills as measured by the Mathematics Level 3 Exam and a course equivalent to Mathematics 080.

To assist students in being successful in this class, students are strongly encouraged to enroll in Math 105L, Math for Liberal Arts Lab #19628.

H OR	19635	TBA	Diaz D	SCC WEB SCC SC-111	Full Semester		
Section 19635 is an online class with mandatory on-campus meetings on Mon. 2/8 (Orientation), Mon. 3/28 (Midterm Exam), and Fri. 6/3 (Final Exam) in room SC-111 from 7:30 p.m. - 9:30 p.m. Students are expected to dedicate at least 15 hours per week for online instruction and assignments. This class uses open sources where the textbook and the access code for online instruction are free to the student. Details about the online materials will be emailed to students one week before the first class meeting. Feel free to email the instructor for any inquiries: frost_alicia@sccollege.edu.							
	19629	8:00a-10:05a	Tu Th	Francis J	SCC U-87	Full Semester	
IBA	OR	19630	10:30a-12:35p	Tu Th	Diaz D	SCC A-107	Full Semester
	19631	10:30a-12:35p	MW	Hauscarriague A	SCC U-87	Full Semester	
	19632	1:30p-3:35p	MW	Wohlgezogen L	SCC H-232	Full Semester	
	19634	5:00p-7:05p	MW	Chen G	SCC H-236	Full Semester	

MATHEMATICS 105L, MATHEMATICS FOR LIBERAL ARTS STUDENTS MATH LAB

0.2 UNIT

Corequisite: Mathematics 105.
Open Entry / Open Exit
19628 TBA Frost A SCC U-80 Full Semester

MATHEMATICS 140, COLLEGE ALGEBRA

4.0 UNITS

Prerequisite: Mathematics 080 or equivalent skills as measured by the Mathematics Level 3 Exam and a course equivalent to Mathematics 080.

To assist students in being successful in this class, students are strongly encouraged to enroll in Math 140L, College Algebra Lab #19648.

H OR	19656	TBA	Williams A	SCC WEB SCC SC-133	Full Semester	
Section 19656 is an online class with mandatory on-campus meetings on Monday 2/08 (Orientation), Mon 3/28 (Midterm Exam), and Fri. 6/03 (Final Exam) in room SC-133 from 7:30 p.m. - 9:30 p.m. Students are expected to dedicate at least 15 hours per week for online instruction and assignments. This class uses open sources where the textbook and the access code for online instruction are free to the student. Details about the online materials will be emailed to students one week before the first class meeting. Feel free to email the instructor for any inquiries: frost_alicia@sccollege.edu.						
IBA	19650	8:00a-10:05a	MW	Hosseini Qanatqazi A	SCC U-87	Full Semester
IBA	19651	10:30a-12:35p	MW	Wohlgezogen L	SCC U-104	Full Semester
IBA	19653	10:30a-12:35p	Tu Th	Williams A	SCC U-104	Full Semester
IBA	19654	1:30p-3:35p	Tu Th	Chung H	SCC U-104	Full Semester
IBA	19652	1:30p-3:35p	MW	Jones V	SCC U-87	Full Semester
IBA	19655	5:00p-7:05p	Tu Th	Finnerty M	SCC U-104	Full Semester
IBA	19649	7:30p-9:35p	MW	Nguyen T	SCC A-106	Full Semester

MATHEMATICS 140L, COLLEGE ALGEBRA MATH LAB

0.2 UNIT

Corequisite: Mathematics 140.
Open Entry / Open Exit
19648 TBA Frost A SCC U-80 Full Semester

MATHEMATICS 150, CALCULUS FOR BIOLOGICAL, MANAGEMENT AND SOCIAL SCIENCES 4.0 UNITS
 Prerequisite: Mathematics 140 or placement into Mathematics 150 on the Mathematics Level 3 placement exam and a course equivalent to Mathematics 140.

To assist students in being successful in this class, students are strongly encouraged to enroll in Math 150L, Calculus for Biol, Mgmt, and Soc Sci Lab #19678.

IBA 19681	10:30a-1:00p	Tu Th	Jones V	SCC SC-111	Full Semester
19679	1:30p-4:00p	Tu Th	Loney L	SCC SC-110	Full Semester
IBA 19680	4:30p-7:00p	MW	Ghafoori M	SCC SC-111	Full Semester

MATHEMATICS 150L, MANAGEMENT AND SOCIAL SCIENCES MATH LAB 0.2 UNIT
 Corequisite: Mathematics 150.
 Open Entry / Open Exit
 19678 TBA Frost A SCC U-80 Full Semester

MATHEMATICS 160, TRIGONOMETRY 4.0 UNITS
 Prerequisite: Both Mathematics 070 and 080 or placement in Mathematics 160 with the Mathematics Level 3 exam and courses equivalent to Mathematics 070 and 080.

To assist students in being successful in this class, students are strongly encouraged to enroll in Math 160L, Trigonometry Lab #19682.

Voluntary Supplemental Instruction (SI) will be offered for this class. The days and times will be determined after the first class meeting. For more information regarding SI go to www.sccollege.edu/SI.

19683	8:00a-10:05a	Tu Th	Hauscarriague A	SCC SC-110	Full Semester
IBA 19685	10:30a-12:35p	MW	Lorton M	SCC B-214	Full Semester
19686	1:30p-3:35p	Tu Th	Ninh J	SCC E-205	Full Semester
IBA 19684	5:00p-7:05p	MW	Yi S	SCC A-107	Full Semester

MATHEMATICS 160L, TRIGONOMETRY MATH LAB 0.2 UNIT
 Corequisite: Mathematics 160.
 Open Entry / Open Exit
 19682 TBA Frost A SCC U-80 Full Semester

ENROLL IN THE MATH STUDY HALL

Look for the corresponding math lab to your math course.

Located in U-80

We can help you tackle the most common Math problems students face in all classes from Arithmetic to Calculus:

- Fractions
- Reading/Word Problems
- Graphing
- Signed Numbers
- Testing Skills
- Math Study Skills
- And much, much more – like one on one help



MATHEMATICS COURSE SEQUENCES

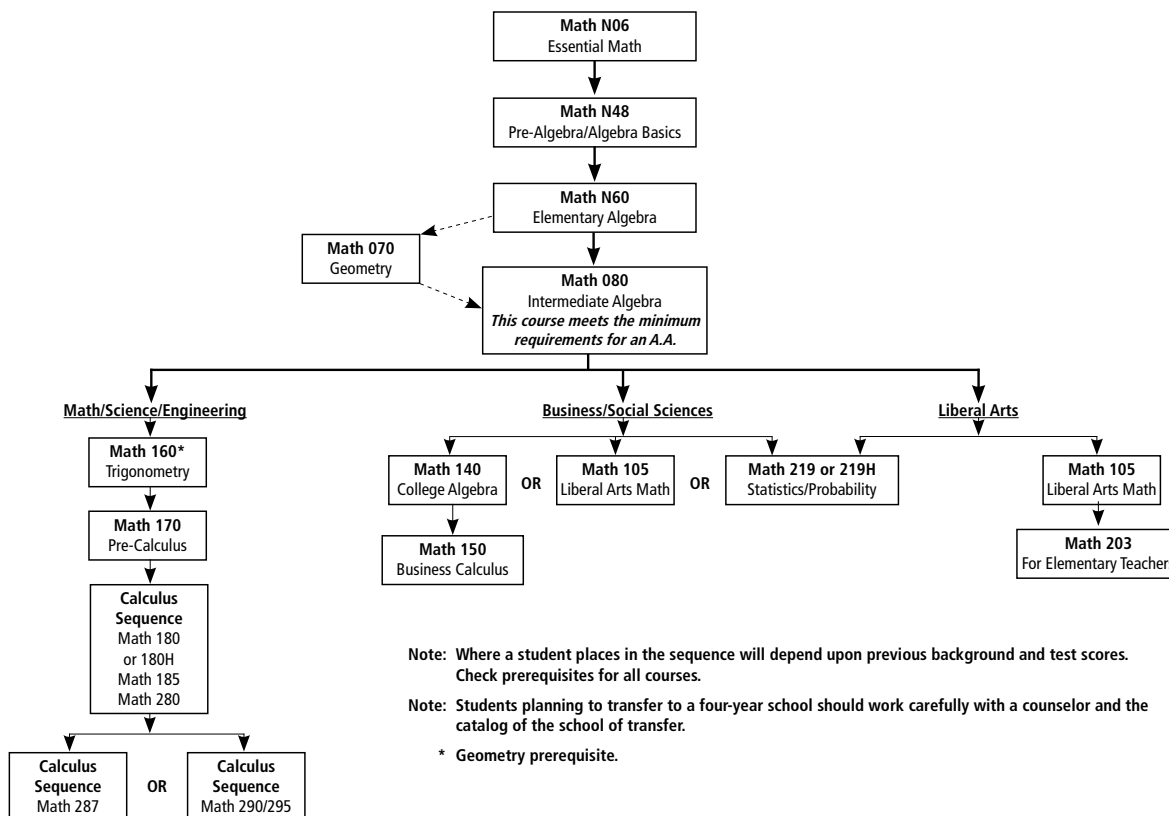

SECT #	TIME	DAY	INSTRUCTOR	LOCATION	DATES
MATHEMATICS 170, PRE-CALCULUS MATHEMATICS 4.0 UNITS					
Prerequisite: Mathematics 160 or equivalent skills as measured by the Mathematics Level 4 Exam and a course equivalent to Mathematics 160.					
To assist students in being successful in this class, students are strongly encouraged to enroll in Math 170L, Pre-Calculus Math Lab #19700.					
19701	7:30a-10:00a	Tu Th	Wagner J	SCC SC-111	Full Semester
19702	10:30a-1:00p	M W	Jones V	SCC SC-111	Full Semester
19704	1:30p-4:00p	M W	Hauscarriague A	SCC SC-111	Full Semester
19703	4:30p-7:00p	Tu Th	Moore K	SCC SC-111	Full Semester
MATHEMATICS 170L, PRE-CALCULUS MATHEMATICS MATH LAB 0.2 UNIT					
Corequisite: Mathematics 170.					
Open Entry / Open Exit					
19700	TBA		Frost A	SCC U-80	Full Semester
MATHEMATICS 180, ANALYTIC GEOMETRY AND CALCULUS 4.0 UNITS					
Prerequisite: Mathematics 170 or equivalent skills as measured by the Mathematics Level 4 Exam and a course equivalent to Mathematics 170.					
Voluntary Supplemental Instruction (SI) will be offered for this class. The days and times will be determined after the first class meeting. For more information regarding SI go to www.sccollege.edu/SI .					
19747	10:30a-1:00p	Tu Th	Hauscarriague A	SCC U-102	Full Semester
To assist students in being successful in this class, students are strongly encouraged to enroll in Math 180L, Anal Geo & Calc Lab #19748.					
19750	1:30p-4:00p	Tu Th	Breder W	SCC U-99	Full Semester
To assist students in being successful in this class, students are strongly encouraged to enroll in Math 180L, Anal Geo & Calc Lab #19748.					
19749	4:30p-7:00p	M W	Diaz D	SCC U-104	Full Semester
To assist students in being successful in this class, students are strongly encouraged to enroll in Math 180L, Anal Geo & Calc Lab #19748.					
19751	7:30p-10:00p	Tu Th	Finnerty M	SCC H-232	Full Semester
To assist students in being successful in this class, students are strongly encouraged to enroll in Math 180L, Anal Geo & Calc Lab #19748.					
MATHEMATICS 180L, ANALYTIC GEOMETRY AND CALCULUS MATH LAB 0.2 UNIT					
Corequisite: Mathematics 180/180H.					
Open Entry / Open Exit					
19748	TBA		Frost A	SCC U-80	Full Semester
MATHEMATICS 185, ANALYTIC GEOMETRY AND CALCULUS 4.0 UNITS					
Prerequisite: Mathematics 180 or 180H.					
To assist students in being successful in this class, students are strongly encouraged to enroll in Math 185L, Anal Geo & Calc Lab #19752.					
Voluntary Supplemental Instruction (SI) will be offered for this class. The days and times will be determined after the first class meeting. For more information regarding SI go to www.sccollege.edu/SI .					
19754	7:30a-10:00a	Tu Th	Yorba J	SCC U-102	Full Semester
19753	10:30a-1:00p	Tu Th	Chauhan S	SCC E-203	Full Semester
20052	10:30a-1:00p	Tu Th	Petrie C	SCC E-206	Full Semester
19757	1:30p-4:00p	M W	Chauhan S	SCC U-102	Full Semester
19755	4:30p-7:00p	Tu Th	Ninh J	SCC U-102	Full Semester
MATHEMATICS 185L, ANALYTIC GEOMETRY AND CALCULUS MATH LAB 0.2 UNIT					
Corequisite: Mathematics 185.					
Open Entry / Open Exit					
19752	TBA		Frost A	SCC U-80	Full Semester
MATHEMATICS 203, FUNDAMENTAL CONCEPTS OF ELEMENTARY MATHEMATICS 4.0 UNITS					
Prerequisite: Mathematics 105, 140, 170 or 219/219H or Social Science 219/219H.					
To assist students in being successful in this class, students are strongly encouraged to enroll in Math 203L, Fund Conc of Elem Math Lab #19758.					
19760	5:00p-7:05p	M W	Wright K	SCC SC-110	Full Semester
MATHEMATICS 203L, FUNDAMENTAL CONCEPTS OF ELEMENTARY MATHEMATICS MATH LAB 0.2 UNIT					
Corequisite: Mathematics 203.					
Open Entry / Open Exit					
19758	TBA		Frost A	SCC U-80	Full Semester
MATHEMATICS 219, STATISTICS AND PROBABILITY 4.0 UNITS					
Prerequisite: Mathematics 080 or placement into Mathematics 219 on the Mathematics Level 3 placement exam and a course equivalent to Mathematics 080.					
To assist students in being successful in this class, students are strongly encouraged to enroll in Math 219L, Stats & Prob Lab #19776.					
19778	7:30a-10:00a	M W	Sakamoto S	SCC U-102	Full Semester
19779	7:30a-10:00a	Tu Th	Sakamoto S	SCC U-86	Full Semester
19781	10:30a-1:00p	Tu Th	Yorba J	SCC H-327	Full Semester
19777	10:30a-1:00p	M W	Williams A	SCC U-102	Full Semester
19782	1:30p-4:00p	Tu Th	Williams A	SCC U-102	Full Semester
19783	1:30p-4:00p	Tu Th	Manafi S	SCC U-86	Full Semester
19785	4:30p-7:00p	M W	Staff	SCC H-326	Full Semester
19787	4:30p-7:00p	Tu Th	Schantz D	SCC H-325	Full Semester
19786	7:30p-10:00p	M W	Chen G	SCC H-325	Full Semester
19784	7:30p-10:00p	Tu Th	Logan K	SCC H-234	Full Semester

SECT #	TIME	DAY	INSTRUCTOR	LOCATION	DATES
MATHEMATICS 219H, HONORS STATISTICS AND PROBABILITY 4.0 UNITS					
Prerequisite: Mathematics 080 or placement into Mathematics 219 on the Mathematics Level 3 placement exam and a course equivalent to Mathematics 080 and a high school or college GPA of 3.0 or higher.					
19788	1:30p-4:00p	M W	Danova V	SCC H-233	Full Semester
To assist students in being successful in this class, students are strongly encouraged to enroll in Math 219L, Stats & Prob Lab #19776.					
MATHEMATICS 219L, STATISTICS AND PROBABILITY MATH LAB 0.2 UNIT					
Corequisite: Mathematics 219/219H.					
Open Entry / Open Exit					
19776	TBA		Frost A	SCC U-80	Full Semester
MATHEMATICS 280, INTERMEDIATE CALCULUS 4.0 UNITS					
Prerequisite: Mathematics 185.					
To assist students in being successful in this class, students are strongly encouraged to enroll in Math 280L, Inter Calc Lab #19801.					
19806	10:30a-12:35p	M W	Wagner J	SCC U-97	Full Semester
19805	5:00p-7:05p	Tu Th	Loney L	SCC SC-110	Full Semester
MATHEMATICS 280L, INTERMEDIATE CALCULUS MATH LAB 0.2 UNIT					
Corequisite: Mathematics 280.					
Open Entry / Open Exit					
19801	TBA		Frost A	SCC U-80	Full Semester
MATHEMATICS 290, LINEAR ALGEBRA 3.0 UNITS					
Prerequisite: Mathematics 185.					
Recommended Preparation: Mathematics 280 or concurrent enrollment.					
To assist students in being successful in this class, students are strongly encouraged to enroll in Math 290L, Linear Algebra Lab #19809.					
19816	7:30p-8:55p	Tu Th	Breder W	SCC SC-110	Full Semester
MATHEMATICS 290L, LINEAR ALGEBRA MATH LAB 0.2 UNIT					
Corequisite: Mathematics 290.					
Open Entry / Open Exit					
19809	TBA		Frost A	SCC U-80	Full Semester
MATHEMATICS 295, DIFFERENTIAL EQUATIONS (FORMERLY: MATHEMATICS 295, BEGINNING DIFFERENTIAL EQUATIONS) 3.0 UNITS					
Prerequisite: Mathematics 280.					
To assist students in being successful in this class, students are strongly encouraged to enroll in Math 295L, Differential Equations Lab #19809.					
19810	5:30p-6:55p	Tu Th	Cotter M	SCC H-238	Full Semester
MATHEMATICS 295L, DIFFERENTIAL EQUATIONS MATH LAB 0.2 UNIT					
Corequisite: Mathematics 295.					
Open Entry / Open Exit					
19814	TBA		Frost A	SCC U-80	Full Semester

MUSIC (MUS)

MUSIC 061, BASIC PIANO SKILLS 1.0 UNIT					
A combination of Music 061, 161, 162, 163, 164A and 164B may be taken a maximum of four enrollments.					
20145	7:15p-8:15p	W	Kim J	SCC U-94	Full Semester
	8:15p-9:20p	W	Kim J	SCC U-94	
MUSIC 101, MUSIC APPRECIATION 3.0 UNITS					
Recommended for non music majors.					
20053	TBA		Proppe J	SCC WEB	Full Semester
20048	7:00a-8:25a	Tu Th	Ball L	SCC A-209	Full Semester
20046	8:35a-10:00a	M W	Vu B	SCC A-209	Full Semester
20047	8:35a-10:00a	Tu Th	Ball L	SCC A-209	Full Semester
20039	10:15a-11:40a	M W	Vu B	SCC A-209	Full Semester
20049	10:15a-11:40a	Tu Th	Ball L	SCC A-209	Full Semester
20051	11:50a-1:15p	M W	Pacier P	SCC A-209	Full Semester
20045	11:50a-1:15p	Tu Th	Pacier P	SCC A-209	Full Semester
20050	1:30p-2:55p	Tu Th	Vu B	SCC A-209	Full Semester
20055	3:30p-4:55p	Tu Th	Vu B	SCC	Full Semester
20043	7:15p-10:25p	Tu	Pacier P	SCC A-209	Full Semester
MUSIC 104, ROCK MUSIC HISTORY AND APPRECIATION 3.0 UNITS					
20057	11:50a-1:15p	M W	Proppe J	SCC H-236	Full Semester
20059	1:30p-2:55p	Tu Th	Wachs M	SCC H-241	Full Semester
20060	6:30p-9:40p	Th	Wachs M	SCC A-209	Full Semester
20058	6:30p-9:40p	M	Cadman S	SCC A-209	Full Semester

SHARPEN YOUR TALENT! Vocal Music Classes

Music 121	Beginning Voice
Music 122	Intermediate Voice
Music 123	Advanced Voice
Music 124	Advanced Vocal Production & Repertoire

Come join the
SCC Spring and TV Showcases
 for communities in Orange County
 Music 126 SCC Collegiate Choir
 Music 182 Music Ensemble
 Monday nights 6:00pm to 9:45pm

MUSIC 121, BEGINNING VOICE 1.0 UNIT
 Practice outside of class required.
 Recommended for non music majors and for music majors not studying privately.
 Field trips are required.
 A combination of Music 121, 122, 123 and 124 may be taken a maximum of four enrollments.
 20061 4:30p-5:30p W Vu B SCC D-121 Full Semester
 5:30p-6:35p W Vu B SCC D-121

MUSIC 122, INTERMEDIATE VOICE 1.0 UNIT
 Designed for both music majors and non music majors.
 Field trips are required.
 Prerequisite: Music 121.
 A combination of Music 121, 122, 123 and 124 may be taken a maximum of four enrollments.
 20063 4:30p-5:30p W Vu B SCC D-121 Full Semester
 5:30p-6:35p W Vu B SCC D-121

MUSIC 123, ADVANCED VOICE 1.0 UNIT
 Recommended for non music majors and for music majors not studying privately.
 Field trips are required.
 Prerequisite: Music 122.
 A combination of Music 121, 122, 123 and 124 may be taken a maximum of four enrollments.
 20064 4:30p-5:30p W Vu B SCC D-121 Full Semester
 5:30p-6:35p W Vu B SCC D-121

MUSIC 124, ADVANCED VOCAL PRODUCTION AND REPERTOIRE 1.0 UNIT
 Practice outside of class required.
 Designed for both music majors and non music majors.
 Field trips are required.
 Prerequisite: Music 123.
 A combination of Music 121, 122, 123 and 124 may be taken a maximum of four enrollments.
 20066 4:30p-5:30p W Vu B SCC D-121 Full Semester
 5:30p-6:35p W Vu B SCC D-121

MUSIC 126, COLLEGIATE CHOIR 1.0 UNIT
 Field trips are required.
 May be repeated.
 Recommended Preparation: Students should be able to repeat musical phrases given to him/her from musical instrument or from vocal singing.
 20149 6:00p-9:45p M Vu B SCC D-121 02/22-05/23

MUSIC 161, CLASS PIANO I 1.0 UNIT
 Practice outside of class required. Practice pianos available on campus.
 Required for music majors whose principal instrument is not piano.
 A combination of Music 061, 161, 162, 163, 164A and 164B may be taken a maximum of four enrollments.
 20068 7:15p-8:15p W Kim J SCC U-94 Full Semester
 8:15p-9:20p W Kim J SCC U-94

MUSIC 162, CLASS PIANO II 1.0 UNIT
 Daily practice required. Practice pianos available on campus.
 Required for music majors whose principal instrument is not piano.
 Prerequisite: Music 061 or 161.
 A combination of Music 061, 161, 162, 163, 164A and 164B may be taken a maximum of four enrollments.
 20069 7:15p-8:15p W Kim J SCC U-94 Full Semester
 8:15p-9:20p W Kim J SCC U-94

MUSIC 182, MUSICAL ENSEMBLE 1.0 UNIT
 Concert tour/performance field trips may be required.
 May be repeated.
 20153 6:00p-9:45p M Vu B SCC D-121 02/22-05/23
 Section #20153: Auditions required. Options are Monday, 2/8/15, from 6:00-9:30 PM in room D-121; Wednesday, 2/10/15, from 6:30-9:30 PM in room D-121 OR by appointment. Email Dr. Binh Vu at vu_binh@sccollege.edu.

NUTRITION AND FOOD (NUTR)

NUTRITION AND FOOD 115, NUTRITION				3.0 UNITS
18985	8:35a-10:00a	Tu Th	Higgins R	SCC E-205 Full Semester
18899	10:15a-11:40a	Tu Th	Higgins R	SCC E-205 Full Semester
18898	11:50a-1:15p	Tu Th	Higgins R	SCC E-205 Full Semester
18984	1:30p-4:40p	W	Moore S	SCC H-125 Full Semester
18986	4:00p-7:10p	M	Eidenmuller H	SCC E-205 Full Semester
18987	7:15p-10:25p	M	Eidenmuller H	SCC E-205 Full Semester

PHILOSOPHY (PHIL)

PHILOSOPHY 106, INTRODUCTION TO PHILOSOPHY				3.0 UNITS
18999	8:35a-10:00a	Tu Th	Pimentel M	SCC H-126 Full Semester
19002	8:35a-10:00a	M W	Vu N	SCC H-126 Full Semester
18998	10:15a-11:40a	Tu Th	Vu N	SCC H-113 Full Semester
19007	10:15a-11:40a	M W	Granitto J	SCC H-113 Full Semester
19001	11:50a-1:15p	M W	Deaver D	SCC H-114 Full Semester
19006	11:50a-1:15p	Tu Th	Kalamian J	SCC H-114 Full Semester
19004	1:30p-2:55p	Tu Th	Pimentel M	SCC H-126 Full Semester
19005	1:30p-2:55p	M W	Monge M	SCC H-126 Full Semester
19000	6:30p-9:40p	M	Deaver D	SCC H-114 Full Semester

PHILOSOPHY 108, ETHICS				3.0 UNITS
19008	8:35a-10:00a	Tu Th	Deaver D	SCC H-114 Full Semester

PHILOSOPHY 110, CRITICAL THINKING				4.0 UNITS
Prerequisite: English 101 or 101H.				
19016	8:00a-10:05a	Tu Th	Granitto J	SCC H-113 Full Semester
19013	8:35a-10:40a	M W	Deaver D	SCC H-114 Full Semester
19010	10:15a-12:20p	M W	Pimentel M	SCC H-126 Full Semester
19017	11:50a-1:55p	Tu Th	Granitto J	SCC H-113 Full Semester
19014	1:30p-3:35p	M W	Granitto J	SCC H-113 Full Semester
19009	1:30p-3:35p	Tu Th	Monge M	SCC H-125 Full Semester
19018	6:00p-10:15p	M	Granitto J	SCC H-113 Full Semester

PHILOSOPHY 111, INTRODUCTORY LOGIC				4.0 UNITS
19020	TBA		Pimentel M	SCC WEB Full Semester

Section #19020: This class is completely online and there are no on-campus meetings. Go to <https://rscdd.blackboard.com/> to login. The instructor will drop you if you fail to log on within 48 hrs from the first day of the semester. Students are added from waitlist only. Please do not email the instructor.
 19019 6:00p-10:15p Tu Granitto J SCC H-113 Full Semester
PHILOSOPHY 112, WORLD RELIGIONS 3.0 UNITS
 19021 10:15a-11:40a Tu Th Deaver D SCC H-114 Full Semester
 19022 6:30p-9:40p Tu Deaver D SCC H-114 Full Semester

PHYSICS (PHYS)

PHYSICS 109, SURVEY OF GENERAL PHYSICS				4.0 UNITS
Recommended for all students interested in a conceptual approach to physics and students planning on taking more advanced courses in physics.				
18808	11:50a-1:15p	Tu Th	Staff	SCC SC-204 Full Semester
	1:20p-4:30p	Tu	Staff	SCC SC-204
18809	5:30p-6:55p	M W	Staff	SCC SC-204 Full Semester
	7:15p-10:25p	W	Staff	SCC SC-204

PHYSICS 150B, INTRODUCTORY PHYSICS II				4.0 UNITS
Students that have successfully completed Physics 211 may not enroll in Physics 150B. Prerequisite: Physics 150A.				
18810	8:40a-10:05a	W F	Swift C	SCC SC-204 Full Semester
	10:15a-1:25p	F	Swift C	SCC SC-203

PHYSICS 150BC, INTRODUCTORY PHYSICS II - CALCULUS				1.0 UNIT
Prerequisite: Physics 150A and 150AC. Corequisite: Physics 150B.				
18811	10:15a-11:10a	W	Swift C	SCC SC-204 Full Semester

PHYSICS 250A, PHYSICS FOR SCIENTISTS AND ENGINEERS I				5.0 UNITS
This course is designed for students majoring in physical sciences and engineering. Prerequisite: Mathematics 180/180H. Recommended Preparation: Physics 109 or High School Physics.				

Voluntary Supplemental Instruction (SI) will be offered for this class. The days and times will be determined after the first class meeting. For more information regarding SI go to www.sccollege.edu/SI.

18812	11:20a-1:25p	M W	Swift C	SCC SC-133 Full Semester
	8:00a-11:10a	M	Swift C	SCC SC-204
18815	11:20a-1:25p	M W	Swift C	SCC SC-133 Full Semester
	2:00p-5:10p	M	Swift C	SCC SC-204

PLANNING TO TRANSFER?

www.assist.org

Your official source for California articulation and student transfer information.

SECT #	TIME	DAY	INSTRUCTOR	LOCATION	DATES
--------	------	-----	------------	----------	-------

PHYSICS 250B, PHYSICS FOR SCIENTISTS AND ENGINEERS II 5.0 UNITS

This course is designed for students majoring in physical sciences and engineering.
Prerequisite: Physics 250A and Mathematics 185.

Voluntary Supplemental Instruction (SI) will be offered for this class. The days and times will be determined after the first class meeting. For more information regarding SI go to www.sccollege.edu/SI.

18816	5:00p-7:05p	MW	Staff	SCC SC-226	Full Semester
	7:15p-10:25p	W	Staff	SCC SC-203	
20712	5:00p-7:05p	MW	Staff	SCC SC-226	Full Semester
	7:15p-10:25p	M	Staff	SCC SC-203	

PHYSICS 250C, PHYSICS FOR SCIENTISTS AND ENGINEERS III 5.0 UNITS

This course is designed for students majoring in physical sciences and engineering.
Prerequisite: Physics 250B.

Recommended Preparation: Mathematics 280.

18820	8:00a-10:05a	MW	Rutan C	SCC SC-133	Full Semester
	10:15a-1:25p	M	Rutan C	SCC SC-203	
18821	8:00a-10:05a	MW	Rutan C	SCC SC-133	Full Semester
	10:15a-1:25p	W	Rutan C	SCC SC-203	

POLITICAL SCIENCE (POLT)**POLITICAL SCIENCE 101, INTRODUCTION TO AMERICAN GOVERNMENTS** 3.0 UNITS

Satisfies graduation requirement for American institutions and state requirements for California state government.

19023	TBA		Jasieniecki C	SCC WEB	04/11-06/05
-------	-----	--	---------------	---------	-------------

Section #19023: This class is completely online and there are no on-campus meetings. Go to <https://rscdd.blackboard.com/> to login. The instructor will drop you if you fail to log on within 48 hrs from the first day of the semester. Students are added from waitlist only. Please do not email the instructor.

19029	TBA		Jasieniecki C	SCC WEB	04/11-06/05
-------	-----	--	---------------	---------	-------------

Section #19029: This class is completely online and there are no on-campus meetings. Go to <https://rscdd.blackboard.com/> to login. The instructor will drop you if you fail to log on within 48 hrs from the first day of the semester. Students are added from waitlist only. Please do not email the instructor.

19030	TBA		Jasieniecki C	SCC WEB	02/08-04/03
-------	-----	--	---------------	---------	-------------

Section #19030: This class is completely online and there are no on-campus meetings. Go to <https://rscdd.blackboard.com/> to login. The instructor will drop you if you fail to log on within 48 hrs from the first day of the semester. Students are added from waitlist only. Please do not email the instructor.

19031	TBA		Shekarabi N	SCC WEB	02/08-04/03
-------	-----	--	-------------	---------	-------------

Section #19030: This class is completely online and there are no on-campus meetings. Go to <https://rscdd.blackboard.com/> to login. The instructor will drop you if you fail to log on within 48 hrs from the first day of the semester. Students are added from waitlist only. Please do not email the instructor.

19025	7:00a-8:25a	MW	Shekarabi N	SCC H-238	Full Semester
19027	7:00a-8:25a	Tu Th	Matter K	SCC H-227	Full Semester
19036	8:35a-10:00a	MW	Hernandez C	SCC H-234	Full Semester
19037	8:35a-10:00a	Tu Th	Parrella M	SCC H-227	Full Semester
19026	10:15a-11:40a	MW	Parrella M	SCC H-227	Full Semester
19028	10:15a-11:40a	Tu Th	Parrella M	SCC H-227	Full Semester
19033	11:50a-1:15p	MW	Matter K	SCC H-227	Full Semester
19035	1:30p-2:55p	MW	Matter K	SCC H-227	Full Semester
19040	1:30p-2:55p	MW	Eperjesi K	SCC H-238	Full Semester
19034	5:00p-6:25p	MW	Eperjesi K	SCC H-227	Full Semester
19038	6:30p-9:40p	M	Shekarabi N	SCC H-238	Full Semester
19039	6:30p-9:40p	Tu	Hiscocks R	SCC H-227	Full Semester
19032	6:30p-9:40p	W	Eperjesi K	SCC H-227	Full Semester

POLITICAL SCIENCE 101H, HONORS INTRODUCTION TO AMERICAN GOVERNMENTS 3.0 UNITS

Satisfies graduation requirement for American Institutions and state requirements for California state government.

Prerequisite: A high school or college GPA of 3.0 or above.

19041	10:15a-11:40a	Tu Th	Shekarabi N	SCC H-209-5	Full Semester
-------	---------------	-------	-------------	-------------	---------------

SECT #	TIME	DAY	INSTRUCTOR	LOCATION	DATES
--------	------	-----	------------	----------	-------

POLITICAL SCIENCE 150, INTRODUCTION TO MODEL UNITED NATIONS 4.0 - 6.0 UNITS

Students are required to attend Model United Nations conferences.
May be repeated.

Recommended Preparation: Political Science 101/101H or 220.

19042	TBA		Rabii-Rakin N	SCC WEB	02/08-05/09
-------	-----	--	---------------	---------	-------------

Section #19042: This class requires mandatory on-campus meetings: Mondays 2:00-7:00pm in room H-241. Go to <https://rscdd.blackboard.com/> to login. The instructor will drop you if you fail to log on within 48 hrs from the first day of the semester. Students are added from waitlist only. Please do not email the instructor.

POLITICAL SCIENCE 201, INTRODUCTION TO COMPARATIVE POLITICS 3.0 UNITS

19061	10:15a-11:40a	MW	Shekarabi N	SCC H-238	Full Semester
-------	---------------	----	-------------	-----------	---------------

POLITICAL SCIENCE 220, INTERNATIONAL POLITICS 3.0 UNITS

19063	8:35a-10:00a	MW	Shekarabi N	SCC H-238	Full Semester
-------	--------------	----	-------------	-----------	---------------

POLITICAL SCIENCE 230, POLITICAL THEORY 3.0 UNITS

19064	8:35a-10:00a	MW	Parrella M	SCC H-227	Full Semester
-------	--------------	----	------------	-----------	---------------

POLITICAL SCIENCE 250, ADVANCED MODEL UNITED NATIONS 4.0 - 6.0 UNITS

Students are required to attend Model United Nations conferences.

May be repeated.

Prerequisite: Political Science 150.

19088	TBA		Rabii-Rakin N	SCC WEB	02/08-05/08
-------	-----	--	---------------	---------	-------------

Section #19088: This class requires mandatory on-campus meetings: Monday 2:00-7:00pm in room H-241. Go to <https://rscdd.blackboard.com/> to login. The instructor will drop you if you fail to log on within 48 hrs from the first day of the semester. Students are added from waitlist only. Please do not email the instructor.

PSYCHOLOGY (PSYC)**PSYCHOLOGY 100, INTRODUCTION TO PSYCHOLOGY** 3.0 UNITS

19101	TBA		Cannon C	SCC WEB	Full Semester
-------	-----	--	----------	---------	---------------

Section #19101: This class is completely online and there are no on-campus meetings. Go to <https://rscdd.blackboard.com/> to login. The instructor will drop you if you fail to log on within 48 hrs from the first day of the semester. Students are added from waitlist only. Please do not email the instructor.

19102	TBA		Umali Kopp C	SCC WEB	Full Semester
-------	-----	--	--------------	---------	---------------

Section #19102: This class is completely online and there are no on-campus meetings. Go to <https://rscdd.blackboard.com/> to login. The instructor will drop you if you fail to log on within 48 hrs from the first day of the semester. Students are added from waitlist only. Please do not email the instructor.

19103	TBA		Umali Kopp C	SCC WEB	02/08-04/03
-------	-----	--	--------------	---------	-------------

Section #19103: This class is completely online and there are no on-campus meetings. Go to <https://rscdd.blackboard.com/> to login. The instructor will drop you if you fail to log on within 48 hrs from the first day of the semester. Students are added from waitlist only. Please do not email the instructor.

19089	8:35a-10:00a	MW	Umali Kopp C	SCC H-324	Full Semester
19090	8:35a-10:00a	Tu Th	Breeden E	SCC H-323	Full Semester
19098	9:00a-12:10p	F	Marino V	SCC H-324	Full Semester
19095	10:15a-11:40a	Tu Th	Umali Kopp C	SCC H-106	Full Semester
19091	10:15a-11:40a	MW	Umali Kopp C	SCC H-324	Full Semester
19096	11:50a-1:15p	Tu Th	Breeden E	SCC H-323	Full Semester
19093	11:50a-1:15p	MW	Cannon C	SCC H-106	Full Semester
19100	1:30p-2:55p	Tu Th	Hager S	SCC H-324	Full Semester
19092	1:30p-2:55p	MW	Zeeb J	SCC H-324	Full Semester
19097	4:15p-7:25p	Tu	Marino V	SCC H-324	Full Semester
19099	5:00p-6:25p	MW	Chantana N	SCC H-324	Full Semester
19094	6:30p-9:40p	W	Breeden E	SCC H-324	Full Semester

PSYCHOLOGY 157, INTRODUCTION TO CHILD PSYCHOLOGY 3.0 UNITS

(No credit if student has taken Human Development 107.)

19105	TBA		Breeden E	SCC WEB	Full Semester
-------	-----	--	-----------	---------	---------------

Section #19105: This class is completely online and there are no on-campus meetings. Go to <https://rscdd.blackboard.com/> to login. The instructor will drop you if you fail to log on within 48 hrs from the first day of the semester. Students are added from waitlist only. Please do not email the instructor.

19104	5:00p-6:25p	MW	Breeden E	SCC H-323	Full Semester
-------	-------------	----	-----------	-----------	---------------

PSYCHOLOGY 170, MULTICULTURAL PSYCHOLOGY 3.0 UNITS

19106	11:50a-1:15p	Tu Th	Umali Kopp C	SCC H-324	Full Semester
-------	--------------	-------	--------------	-----------	---------------

PSYCHOLOGY 200, INTRODUCTION TO BIOLOGICAL PSYCHOLOGY 3.0 UNITS

Prerequisite: Psychology 100/100H.

19107	TBA		Cannon C	SCC WEB	Full Semester
-------	-----	--	----------	---------	---------------

Section #19107: This class is completely online and there are no on-campus meetings. Go to <https://rscdd.blackboard.com/> to login. The instructor will drop you if you fail to log on within 48 hrs from the first day of the semester. Students are added from waitlist only. Please do not email the instructor.

JOIN THE AWARD WINNING SCC MODEL UNITED NATIONS TEAM.

1. Meet students from all over the world
2. Become a global citizen informed about diplomacy and international issues
3. Enhance your leadership skills
4. Compete on behalf of SCC
5. Meet new people & have fun

SECT #	TIME	DAY	INSTRUCTOR	LOCATION	DATES
--------	------	-----	------------	----------	-------

PSYCHOLOGY 219, INTRODUCTION TO RESEARCH METHODS IN PSYCHOLOGY **4.0 UNITS**

Prerequisite: Social Science 219/219H or Mathematics 219/219H (may be taken concurrently) and Psychology 100/100H. *If currently enrolled in one of the above courses please contact SCC Admissions at 714.628.4901.

19108	10:15a-11:40a 11:40a-1:05p	Tu Th	Cannon C	SCC H-322	Full Semester
19109	2:15p-3:40p 3:40p-5:05p	M W	Keo-Trang Z	SCC H-322	Full Semester

PSYCHOLOGY 230, PSYCHOLOGY AND EFFECTIVE BEHAVIOR **3.0 UNITS**

Prerequisite: Psychology 100 or 100H.
Recommended Preparation: English 061.

19111	1:30p-2:55p	Tu Th	Barrett D	SCC H-323	Full Semester
19112	7:15p-10:25p	M	Breeden E	SCC H-323	Full Semester

PSYCHOLOGY 250, INTRODUCTION TO ABNORMAL PSYCHOLOGY **3.0 UNITS**

PUBLIC WORKS (PBLC)

PUBLIC WORKS 051, INFRASTRUCTURE CONSTRUCTION AND MAINTENANCE **3.0 UNITS**

19077	6:30p-9:40p	Th	Staff	SCC U-96	Full Semester
-------	-------------	----	-------	----------	---------------

PUBLIC WORKS 061, PLAN INTERPRETATION AND COST ESTIMATING **3.0 UNITS**

19078	6:30p-9:40p	W	Castellanos C	SCC U-96	Full Semester
-------	-------------	---	---------------	----------	---------------

PUBLIC WORKS 068, FUNDAMENTALS OF STORM WATER MANAGEMENT **3.0 UNITS**

19079	6:30p-9:40p	Tu	Sharp G	SCC U-96	Full Semester
-------	-------------	----	---------	----------	---------------

PUBLIC WORKS 087, INTERMEDIATE CODE ENFORCEMENT OFFICER **1.0 UNIT**

20259	8:00a-4:50p	M Tu W Th F	Verino S	SCC E-306	02/29-03/04
-------	-------------	-------------	----------	-----------	-------------

PUBLIC WORKS 088, ADVANCED CODE ENFORCEMENT OFFICER **1.0 UNIT**

Optional field trips may be included.

20260	8:00a-4:50p	M Tu W Th F	Verino S	SCC E-306	04/11-04/15
-------	-------------	-------------	----------	-----------	-------------

PUBLIC WORKS 089, CODE ENFORCEMENT OFFICER-SUPERVISION **1.0 UNIT**

20261	8:00a-4:50p	M Tu W Th F	Verino S	SCC E-306	05/16-05/20
-------	-------------	-------------	----------	-----------	-------------

PUBLIC WORKS 110, INTRODUCTION TO MICROSOFT PROJECT **3.0 UNITS**

(Same as Computer Information Systems 110.)

19080	6:30p-9:40p	M	Staff	SCC B-207	Full Semester
-------	-------------	---	-------	-----------	---------------

READING (READ)

READING 150, CRITICAL READING **3.0 UNITS**

Recommended Preparation: English 101/101H or concurrent enrollment.

20023	8:35a-10:00a	M W	Smith H	SCC H-232	Full Semester
20018	8:35a-10:00a	Tu Th	Lyons K	SCC H-232	Full Semester
20020	10:15a-11:40a	M W	Freese A	SCC H-232	Full Semester
20014	10:15a-11:40a	Tu Th	Lyons K	SCC H-232	Full Semester
20021	11:50a-1:15p	M W	Freese A	SCC H-232	Full Semester

REAL ESTATE (RE)

REAL ESTATE 102, REAL ESTATE PRINCIPLES **3.0 UNITS**

19082	TBA	Staff	SCC WEB	02/08-03/11	
-------	-----	-------	---------	-------------	--

Section 19082. Go to rscdd.blackboard.com. Failure to log in on the first day of class to download syllabus will result in being dropped from the class. Requires 10 hours per week online.

REAL ESTATE 103, LEGAL ASPECTS OF REAL ESTATE **3.0 UNITS**

19083	TBA	Beau L	SCC WEB	02/08-03/11	
-------	-----	--------	---------	-------------	--

Section 19083. Go to rscdd.blackboard.com. Failure to log in on the first day of class to download syllabus will result in being dropped from the class. Email instructor with questions at beau_leslie@sccollege.edu. Requires 10 hours per week online.

REAL ESTATE 105, REAL ESTATE PRACTICE **3.0 UNITS**

19084	TBA	Staff	SCC WEB	03/14-04/22	
-------	-----	-------	---------	-------------	--

Section 19084. Go to rscdd.blackboard.com. Failure to log in on the first day of class to download syllabus will result in being dropped from the class. Requires 10 hours per week online.

REAL ESTATE 106, REAL ESTATE FINANCE **3.0 UNITS**

19085	TBA	Beau L	SCC WEB	04/25-05/27	
-------	-----	--------	---------	-------------	--

Section 19085. Go to rscdd.blackboard.com. Failure to log in on the first day of class to download the syllabus will result in being dropped. Email instructor with questions at beau_leslie@sccollege.edu. Requires 10 hours per week online.

REAL ESTATE 110, REAL ESTATE ECONOMICS **3.0 UNITS**

19086	TBA	Staff	SCC WEB	04/25-05/27	
-------	-----	-------	---------	-------------	--

Section 19086. Go to rscdd.blackboard.com. Failure to log in on the first day of class to download syllabus will result in being dropped from the class. Requires 10 hours per week online.

REAL ESTATE 116, RESIDENTIAL REAL ESTATE APPRAISAL **3.5 UNITS**

19087	TBA	Aust J	SCC WEB	03/14-04/22	
-------	-----	--------	---------	-------------	--

Section 19087. Go to rscdd.blackboard.com. Failure to log on the first day of class to download syllabus will result in being dropped. Email instructor with questions at aust_john@sccollege.edu. Requires 12 hours per week online.

SECT #	TIME	DAY	INSTRUCTOR	LOCATION	DATES
--------	------	-----	------------	----------	-------

The Modern Languages Lab is located in H-230

Hours for Spring 2016

Monday/Wednesday	8:00 am – 5:00 pm
Tuesday/Thursday	9:00 am – 7:00 pm
Friday	8:30 am – 12:30 pm

Please note the center is closed from 12:00 pm-1:00 pm for lunch Monday-Thursday.

SIGN LANGUAGE (SIGN)

SIGN LANGUAGE 110, AMERICAN SIGN LANGUAGE I **3.0 UNITS**

Sign Language 110 is equivalent to two years of high school ASL.

20204	8:35a-10:00a	Tu Th	Malone C	SCC H-233	Full Semester
20205	8:35a-10:00a	M W	Malone C	SCC H-233	Full Semester
20206	10:15a-11:40a	M W	Malone C	SCC H-233	Full Semester
20208	10:15a-11:40a	Tu Th	Malone C	SCC H-233	Full Semester
20207	11:50a-1:15p	Tu Th	Malone C	SCC H-233	Full Semester
20209	3:30p-4:55p	Tu Th	Janes P	SCC	Full Semester
20203	6:30p-7:55p	Tu Th	Malone C	SCC H-233	Full Semester

SIGN LANGUAGE 111, AMERICAN SIGN LANGUAGE II **3.0 UNITS**

Prerequisite: Sign Language 110.

20211	1:30p-2:55p	Tu Th	Malone C	SCC H-233	Full Semester
20210	5:30p-8:40p	W	Schwan V	SCC H-233	Full Semester

SOCIOLOGY (SOC)

SOCIOLOGY 100, INTRODUCTION TO SOCIOLOGY **3.0 UNITS**

19253	TBA	Gause T	SCC WEB	Full Semester	
-------	-----	---------	---------	---------------	--

Section #19248: This class is completely online and there are no on-campus meetings. Go to <https://rscdd.blackboard.com/> to login. The instructor will drop you if you fail to log on within 48 hrs from the first day of the semester. Students are added from waitlist only. Please do not email the instructor.

SOCIOLOGY 100, INTRODUCTION TO SOCIOLOGY **3.0 UNITS**

19248	TBA	Gause T	SCC WEB	Full Semester	
-------	-----	---------	---------	---------------	--

Section #19248: This class is completely online and there are no on-campus meetings. Go to <https://rscdd.blackboard.com/> to login. The instructor will drop you if you fail to log on within 48 hrs from the first day of the semester. Students are added from waitlist only. Please do not email the instructor.

SOCIOLOGY 100, INTRODUCTION TO SOCIOLOGY **3.0 UNITS**

19255	TBA	Griffin N	SCC WEB	Full Semester	
-------	-----	-----------	---------	---------------	--

Section #19255: This class is completely online and there are no on-campus meetings. Go to <https://rscdd.blackboard.com/> to login. The instructor will drop you if you fail to log on within 48 hrs from the first day of the semester. Students are added from waitlist only. Please do not email the instructor.

19186	7:00a-8:25a	M W	West J	SCC H-333	Full Semester
19191	8:35a-10:00a	M W	West J	SCC H-333	Full Semester
19192	11:50a-1:15p	Tu Th	Staff	SCC H-332	Full Semester
19254	3:00p-6:10p	M	Banuelos Rodriguez M	SCC H-329	Full Semester
19194	3:00p-6:10p	Tu	Staff	SCC H-332	Full Semester
19252	6:30p-9:40p	Tu	Jimenez I	SCC H-332	Full Semester
19249	6:30p-9:40p	W	Langley R	SCC H-332	Full Semester

SOCIOLOGY 100H, HONORS INTRODUCTION TO SOCIOLOGY **3.0 UNITS**

20279	10:15a-11:40a	M W	Gause T	SCC H-209-5	Full Semester
-------	---------------	-----	---------	-------------	---------------

SOCIOLOGY 112, RELATIONSHIPS, MARRIAGES, AND FAMILY DYNAMICS **3.0 UNITS**

19257	TBA	Grasso T	SCC WEB	Full Semester	
-------	-----	----------	---------	---------------	--

Section #19257: This class is completely online and there are no on-campus meetings. Go to <https://rscdd.blackboard.com/> to login. The instructor will drop you if you fail to log on within 48 hrs from the first day of the semester. Students are added from waitlist only. Please do not email the instructor.

19258	1:30p-2:55p	Tu Th	Jimenez I	SCC H-232	Full Semester
19256	6:30p-9:40p	M	Grasso T	SCC H-330	Full Semester

SOCIOLOGY 140, ANALYSIS OF SOCIAL TRENDS AND PROBLEMS **3.0 UNITS**

19259	8:35a-10:00a	M W	Gause T	SCC H-332	Full Semester
-------	--------------	-----	---------	-----------	---------------

SOCIOLOGY 240, INTRODUCTION TO SOCIAL PSYCHOLOGY **3.0 UNITS**

19260	TBA	Gause T	SCC WEB	Full Semester	
-------	-----	---------	---------	---------------	--

Section #19260: This class is completely online and there are no on-campus meetings. Go to <https://rscdd.blackboard.com/> to login. The instructor will drop you if you fail to log on within 48 hrs from the first day of the semester. Students are added from waitlist only. Please do not email the instructor.

19261	8:35a-10:00a	Tu Th	Gause T	SCC H-332	Full Semester
-------	--------------	-------	---------	-----------	---------------

SECT # TIME DAY INSTRUCTOR LOCATION DATES

SPANISH (SPAN)

1 HOUR PER WEEK, FOR A TOTAL OF 16 REQUIRED HOURS,
IS SCHEDULED IN THE LANGUAGE LAB H-229.
LAB TIME IS INCLUDED IN LISTED CLASS TIMES FOR SPANISH 101 AND 102.

SPANISH 101, ELEMENTARY SPANISH I 5.0 UNITS

Spanish 101 is equivalent to two years of high school Spanish.

20212	4:30p-7:30p	MW	Baez E	SCC H-234	Full Semester
20220	10:15a-1:15p	MW	Baez E	SCC H-234	Full Semester
20221	10:15a-1:15p	Tu Th	Fajardo L	SCC H-231	Full Semester
20222	1:20p-4:20p	Tu Th	Fajardo L	SCC H-231	Full Semester
20223	6:00p-9:00p	MW	Fajardo L	SCC H-231	Full Semester
20224	4:30p-7:30p	Tu Th	Fajardo L	SCC H-231	Full Semester
20225	1:30p-4:30p	MW	Bendz G	SCC H-231	Full Semester

SPANISH 102, ELEMENTARY SPANISH II 5.0 UNITS

Spanish 102 is equivalent to the third year of high school Spanish.

Prerequisite: Spanish 101/101H or 101A & 101B or two years of high school Spanish.

20227	10:15a-1:15p	MW	Villasenor M	SCC H-231	Full Semester
20226	1:30p-4:30p	Tu Th	Landaveri A	SCC H-235	Full Semester

SURVEY/MAPPING SCIENCES (SURV)**SURVEY/MAPPING SCIENCES 119, ADVANCED PLANE SURVEYING 4.0 UNITS**

Prerequisite: Survey/Mapping Sciences 118 or possession of a valid certificate as a Land Surveyor-In-Training (LSIT) issued by the state.

Recommended Preparation: Mathematics 160.

H 20007	TBA		Kow C	SCC WEB	Full Semester
W	6:30p-9:30p	Tu	Kow C	SCC U-98	
	8:00a-4:30p	Sa		SCC U-98	

Section 20007. A combination of in class and online instruction. Requires 1.5 hours per week online. In addition, Saturday labs meet 8:00am-4:30pm on Mar 5, 19; Apr 16, 23; May 14 & 21. Detailed information given Feb 9, at first class meeting.

SURVEY/MAPPING SCIENCES 205, COMPUTER AIDED DRAFTING FUNDAMENTALS FOR SURVEYORS 3.0 UNITS

Recommended Preparation: Survey/Mapping Sciences 119.

20313	6:30p-9:40p	Th	Covey J	SCC B-207	Full Semester
-------	-------------	----	---------	-----------	---------------

SURVEY/MAPPING SCIENCES 222, ADVANCED PROBLEMS IN SURVEYING II 3.0 UNITS

Recommended Preparation: Survey/Mapping Sciences 119 and 221 and Mathematics 160.

19993	6:30p-9:40p	M	Counts M	SCC U-98	Full Semester
-------	-------------	---	----------	----------	---------------

TV/VIDEO COMMUNICATIONS (TELV)**TV/VIDEO COMMUNICATIONS 103, HISTORY OF FILM TO 1945 3.0 UNITS**

20112	1:30p-4:40p	W	Echols D	SCC D-101	Full Semester
-------	-------------	---	----------	-----------	---------------

TV/VIDEO COMMUNICATIONS 104, HISTORY OF FILM FROM 1945 TO PRESENT 3.0 UNITS

W 20114	9:00a-3:25p	Sa	Echols D	SCC D-101	03/05-05/07
---------	-------------	----	----------	-----------	-------------

Section 20114. Class will not meet on April 2 or 9.

20113	1:30p-4:40p	Th	Dew R	SCC D-101	Full Semester
-------	-------------	----	-------	-----------	---------------

TV/VIDEO COMMUNICATIONS 105, MASS MEDIA AND SOCIETY 3.0 UNITS

20116	5:30p-8:40p	Th	Dew R	SCC E-203	Full Semester
-------	-------------	----	-------	-----------	---------------

TV/VIDEO COMMUNICATIONS 124, INTRODUCTION TO DIGITAL MEDIA PRODUCTION 3.0 UNITS

20117	10:00a-3:15p	F	Echols D	SCC U-90	Full Semester
-------	--------------	---	----------	----------	---------------

Section 20117. Friday, Feb 12 is a college holiday. First class meeting Friday, Feb 19.

THEATRE ARTS (THEA)**THEATRE ARTS 100, INTRODUCTION TO THEATRE 3.0 UNITS**

Attendance at live theatre required.

20070	8:35a-10:00a	Tu Th	Donchey S	SCC D-121	Full Semester
20075	8:35a-10:00a	MW	Stone K	SCC D-121	Full Semester

THEATRE ARTS 110, ACTING FUNDAMENTALS 3.0 UNITS

A combination of Theatre Arts 110, 111 and 118 may be taken a maximum of four enrollments.

20077	6:00p-9:10p	Tu	Donchey S	SCC D-121	Full Semester
	9:10p-10:15p	Tu	Donchey S	SCC D-121	

THEATRE ARTS 111, INTERMEDIATE ACTING 3.0 UNITS

Prerequisite: Theatre Arts 110.

A combination of Theatre Arts 110, 111 and 118 may be taken a maximum of four enrollments.

20141	6:00p-9:10p	Tu	Donchey S	SCC D-121	Full Semester
	9:10p-10:15p	Tu	Donchey S	SCC D-121	

THEATRE ARTS 121, BEGINNING PERFORMANCE ENSEMBLE 2.5 UNITS

A combination of Theatre Arts 110, 111 and 118 may be taken a maximum of four enrollments.

20142	5:30p-7:50p	Th	Stone K	SCC D-121	Full Semester
	7:50p-10:10p	Th	Stone K	SCC D-121	

SECT # TIME DAY INSTRUCTOR LOCATION DATES

LOOKING FOR BACKFLOW CLASSES?

A class in **Backflow Prevention Devices** is offered through Community Services. Visit online at www.sccollege.edu/CS or call 714-628-4960 for more information.

ONE-DAY TEST PREP CLASSES

March 4: WATR 057

Test Preparation for Water Distribution Operators



May 6: WATR 056

Test Preparation for Water Treatment Operators

Earn 8 contact hours per class.

Classes held on a Friday, 8:00am to 4:50pm

WATER UTILITY SCIENCE (WATR)**WATER UTILITY SCIENCE 050, WATER MATHEMATICS AND HYDRAULICS 3.0 UNITS**

Recommended Preparation: Mathematics N06 or equivalent skills as measured by the Mathematics Level 1 Exam.

19944	6:30p-9:40p	Tu	McLean S	SCC E-305	Full Semester
19945	6:30p-9:40p	Th	McLean S	SCC E-306	Full Semester

WATER UTILITY SCIENCE 056, TREATMENT TEST PREPARATION 0.2 UNIT

19946	8:00a-4:50p	F	McLean S	SCC E-203	05/06-05/06
-------	-------------	---	----------	-----------	-------------

WATER UTILITY SCIENCE 057, WATER DISTRIBUTION TEST PREPARATION 0.2 UNIT

19949	8:00a-4:50p	F	McLean S	SCC E-203	03/04-03/04
-------	-------------	---	----------	-----------	-------------

WATER UTILITY SCIENCE 101, WATER TREATMENT FUNDAMENTALS 3.0 UNITS

Prerequisite: Water Utility Science 050 or concurrent enrollment. *If currently enrolled in Water Utility Science 050 please contact SCC Admissions at 714.628.4901

19952	6:30p-9:40p	W	McLean S	SCC E-306	Full Semester
-------	-------------	---	----------	-----------	---------------

WATER UTILITY SCIENCE 102, ADVANCED WATER TREATMENT 3.0 UNITS

Recommended Preparation: Water Utility Science 050 or 101.

19953	6:30p-9:40p	M	McLean S	SCC E-203	Full Semester
-------	-------------	---	----------	-----------	---------------

WATER UTILITY SCIENCE 107, CALIFORNIA WATER RESOURCES 3.0 UNITS

H 19954	TBA		McLean S	SCC WEB	Full Semester
	5:00p-6:15p	M		SCC E-203	

Section 19954. This online course includes three mandatory on-campus meetings. Monday, Feb 8, Mar 28, and May 16, 5:00-6:15pm room E-203. Requires 3 hours per week online.

WATER UTILITY SCIENCE 109, WATER DISTRIBUTION SYSTEMS 3.0 UNITS

Prerequisite: Water Utility Science 050.

19955	6:30p-9:40p	M	Burk R	SCC E-206	Full Semester
-------	-------------	---	--------	-----------	---------------

WATER UTILITY SCIENCE 112, WASTEWATER TREATMENT ADVANCED OPERATIONS 3.0 UNITS

Recommended Preparation: Water Utility Science 111.

19961	6:30p-9:40p	Th	Basrai S	SCC E-205	Full Semester
-------	-------------	----	----------	-----------	---------------

WATER UTILITY SCIENCE 116, COLLECTION SYSTEMS 3.0 UNITS

19962	6:30p-9:40p	M	Rodriguez D	SCC E-305	Full Semester
-------	-------------	---	-------------	-----------	---------------

WATER UTILITY SCIENCE 204, WATER RECLAMATION AND REUSE 3.0 UNITS

19963	6:30p-9:40p	Tu	Komor A	SCC E-206	Full Semester
-------	-------------	----	---------	-----------	---------------

WATER UTILITY SCIENCE 208, PUMPS AND PUMPING 3.0 UNITS

19965	6:30p-9:40p	W	Rodriguez D	SCC E-206	Full Semester
-------	-------------	---	-------------	-----------	---------------

WATER UTILITY SCIENCE 210, ADVANCED WATER DISTRIBUTION 3.0 UNITS

Recommended Preparation: Water Utility Science 109.

19967	6:30p-9:40p	M	Cafferty D	SCC E-306	Full Semester
-------	-------------	---	------------	-----------	---------------

WOMEN'S STUDIES (WMNS)**WOMEN'S STUDIES 101, INTRODUCTION TO WOMEN'S STUDIES 3.0 UNITS**

19263	8:35a-10:00a	MW	Graves N	SCC H-236	Full Semester
19262	10:15a-11:40a	Tu Th	Graves N	SCC H-236	Full Semester
19264	7:15p-10:25p	M	Staff	SCC H-236	Full Semester

SERVICES FOR STUDENTS

SERVICE HOURS

ADMISSIONS HOURS 714-628-4901

located in E-101
 Monday – Thursday 8:00 am to 6:00 pm
 Friday 8:00 am to 1:00 pm
 (Hours subject to change)

REGISTRATION HOURS – ONLINE REGISTRATION 714-628-4901

24/7, by appointment

BOOKSTORE HOURS 714-628-4735

located in A-101
 Monday – Thursday 7:45 am to 5:00 pm
 Friday 8:00 am to NOON
 Bookstore Check Cashing Policy
 Personal checks made payable to RSCCD are accepted in the amount of purchase. Students must present a current valid ID.
 Bookstore Refund Policy
 Textbooks can be refunded within the first week after the first day of classes with current register receipt. Restrictions may apply.

CASHIER'S OFFICE HOURS 714-628-4727

located next to Admissions, E-102
 Monday – Thursday 8:00 am to 5:00 pm
 Friday 8:00 am to 12:00 pm
 (Hours subject to change)
 Pay fees by drop box.
 Pay fees by phone 714-564-6400
 Pay fees online www.sccollege.edu
 Purchase Photo ID, parking, bus pass, and amusement tickets from the Cashier's Office.

CAFETERIA HOURS

Located in T-100
 Monday – Thursday 8:00 am to 8:00 pm
 Friday CLOSED

LIBRARY HOURS 714-628-5000

Santiago Canyon College Library
 Monday – Thursday 7:30 am to 7:30 pm
 Friday CLOSED
 Saturday CLOSED

LIBRARY USE POLICY

Valid I.D. card is required to check out library materials.

ACADEMIC SUCCESS CENTER 714-628-4830

Room D-209
 (Hours: Monday–Thursday 8:00am–6:00pm)
 The ASC Study Skills Toolbox will help you with:
 • Managing your time
 • Reading textbooks
 • Taking notes
 • Test taking tips
FREE to all enrolled students **START AT ANY TIME!**

ASSOCIATED STUDENT GOVERNMENT (ASG) 714-628-4913

Room A-205
 The Associated Student Government at Santiago Canyon College is the student governing body on campus. ASG facilitates students' co-curricular involvement on campus and improves the quality of student life while enhancing their educational experience. ASG encourages all students to serve in a variety of elected and appointed student government positions and provides student representation for the entire campus and district. Interested students should contact their ASG representatives by visiting the office in A-205 or by emailing studentactivities@sccollege.edu.

CalWORKs 714-628-4915

Room E-108
 The CalWORKs program at Santiago Canyon College provides assistance to students who are receiving or eligible to receive cash aid. CalWORKs students are provided specialized counseling and support services to help ensure their achievement of educational goals and career readiness. Services include counseling/case management, vocational training, job services, workshops, and student support services. For more information, call 714-628-4915.

CAREER SERVICES 714-628-4805

Room D-106, sccollege.edu/career_center
 Career Services assists currently enrolled students with career exploration and employment preparation through the following services:
 • Individual or group assistance with career research
 • Online Job Board at www.collegecentral.com/sccollege
 • Employment Preparation Workshops
 • Employer Partnerships and On-Campus Recruitment
 • "Speakers Connecting Careers" Lecture Series
 • Referral to career planning classes (Counseling 116 and 101)
 Career exploration experts are here to help you achieve your goals.
"Select a star and we'll help you reach it!"

CHILD DEVELOPMENT SERVICES

Child care services are provided at Santiago Canyon College for children 2 to 5 years of age for students who qualify for the sliding scale fees. There are spaces available for faculty, staff and the community to pay full cost fees. For information contact:
 • Santiago Canyon College Child Development Center at 8045 E. Chapman Ave.
 Telephone 714-628-4890.

COLLEGE ASSISTANCE MIGRANT PROGRAM (CAMP) 714-628-5034

Room A-212
 The College Assistance Migrant Program (CAMP) is a federally funded program that provides programs and services to students from migrant and farm working backgrounds. The purpose of CAMP is to support students throughout their academic career and assist in meeting their educational goals. Upon eligibility, CAMP students receive the following programs and services: academic and career counseling, university transfer assistance, study skills and personal enrichment workshops, book vouchers, bus passes, laptop loan privileges, financial aid application support, family cultural activities, as well as, participation in the Summer Learning Academy.

Be In the Know—Become a Fan

Keep up to date on campus news and activities  Like us on Facebook **Become a SCC Facebook Fan**
 <http://www.facebook.com/SantiagoCanyonCollege>

Are you following us on Twitter?

Learn about registration, fees, events and more.  Follow SCC on Twitter
 <http://twitter.com/SantiagoCanyon>

SERVICES FOR STUDENTS (continued)

COMMUNITY SERVICES PROGRAM

Room U-83 714-628-4960
(Hours: Monday–Thursday 9:00am–4:00pm and Friday 9:00am–12:00pm)
Community Services is a fee based program that provides classes to the general public for educational, cultural, social and recreational purposes. They are noncredit, usually shorter in duration than credit classes, and do not require lengthy preparation or rigorous testing. Participants can choose from a variety of classes that include Creative Arts, Business & Careers, Computer Training, Dance, Health & Fitness, Language, Financial Management, Music, Real Estate, Special Interest & Travel Tours. In addition, academic & recreational **College for Kids** classes are offered each semester. The Spring 2016 brochure will be available January 4, 2016. To request a brochure or registration information, call 714-628-4960 or visit us online at www.sccollege.edu/cs.

COUNSELING SERVICES

Room D-106 714-628-4800
(Call for hours of Operation)
Santiago Canyon College's Counseling services are designed to complement the instructional program by providing the following assistance to students:

- **Academic Counseling:** Offers students assistance in exploration of career/life goals, interpretation of placement test results, educational planning and appropriate course selection, and university transfer planning. Counselors also provide orientation and advisement to new students.
- **Career Counseling:** Assists students in the development of their career/life goals. This service is provided through individual counseling, workshops, and courses taught by counselors.
- **Personal Counseling:** Provided to students who need assistance with problems affecting their academic progress. The emphasis is on short term counseling focused on area of concern.

DISABLED STUDENTS PROGRAMS & SERVICES (DSPS)

Room E-105 714-628-4860
DSPS provides instructional support services and academic accommodations to students with verifiable disabilities. Students are responsible for requesting services and providing DSPS with disability verification at least two weeks before an accommodation is needed. To apply for services, students must meet with a DSPS professional to have their needs evaluated. Assessment for learning disabilities eligibility is available to students experiencing ongoing academic difficulties that interfere with their educational progress. For more information, phone us or contact us by email at dps@sccollege.edu.

EXTENDED OPPORTUNITY PROGRAM AND SERVICES

EOPS/CARE (Cooperative Agencies Resources for Education)
Room E-108 714-628-4915
(Call for hours of operation)
EOPS is a state funded program which provides special support services to students who need additional support due to financial and educational challenges. The ultimate goal of the program is to provide the opportunity and support necessary for each student to undertake and complete an education at Santiago Canyon College. EOPS also houses the CARE program, which provides additional support services for single parents with children under the age of 14. For more information and eligibility criteria, please stop by or call the EOPS office.

FINANCIAL AID

Room E-104 714-628-4876
(Hours: Monday–Thursday 8:00am–6:00pm, Friday 8:00am–12:00pm)
The Financial Aid Office administers federal and state student aid programs designed to assist students who are unable to meet the cost of education. Since the application process can take a number of weeks, students are encouraged to complete the Free Application for Federal Student Aid (FAFSA) in early Spring for the following Fall semester. In addition to the FAFSA, applicants for financial aid will be notified if any additional documents are needed to complete their application. See the center insert in this schedule for further details and contact the Financial Aid Office for more information. Visit our website at sccollege.edu to assist you through the financial aid process.

LANGUAGES LAB

Room H-230 714-628-4741
(Hours: Monday and Wednesday 8:00am–5:00pm;
Tuesday and Thursday 9:00am–7:00pm; Friday 8:30am–12:30pm)
Many language classes require 1 hour per week lab time.

MATH STUDY HALL

Room U-78
(Hours: Monday–Thursday 9:30am–7:30pm and Saturday 9:00am–3:00pm)

ON-CAMPUS JOB PLACEMENT

Room E-104 714-628-4867
(Hours: Monday–Thursday 9:00am–6:00pm, Friday 8:00am–12:00pm)
The On-Campus Job Placement is available to currently enrolled students in obtaining student assistant/work study employment on campus and at approved community locations. All students are encouraged to take advantage of this excellent opportunity to gain work skills while attending Santiago Canyon College. Federal Work Study (FWS) is awarded by the Financial Aid Office based on available funding, and awarded to qualified students for placement. In order to be considered for FWS, the Free Application for Federal Student Aid (FAFSA) must be completed each year. We also have a limited number of District funded positions available for On-Campus Job Placement that do not require the FAFSA to be completed. Visit our website at sccollege.edu for additional information.

PATHWAYS TO TEACHING PROGRAM

Room E-314 714-628-4928
(Call for hours of operation)
The Pathways to Teaching Program is designed to encourage students to pursue an education leading to the teaching profession. Services include academic counseling and transfer assistance, specialized workshops and events, appointments with university representatives, teacher preparation resource information, and a Future Teachers Club.

PSYCHOLOGICAL SERVICES

Student Health and Wellness Services, T-102 714-628-4773
Currently enrolled students who have paid the Health Fee are invited to visit the SCC Student Health and Wellness Services for individual counseling on a short-term basis, for personal problems, chemical dependency, stress, and low self-esteem. If appropriate, referrals are made to community agencies. Appointments can be made by calling the Health Services at 714-628-4773. Stop by or call.

SCHOLARSHIPS

Room A-210 714-628-4793
(Hours: Monday, Tuesday & Thursday 8:30am–5:30pm,
Wednesday & Friday 8:30am–12:00pm)
The SCC Scholarship Program offers scholarships to incoming, continuing and graduating/transferring SCC students. The Scholarship application is available online beginning the last week of January through the first week of March. Awards are announced during a special ceremony in May, and funds are available the following fall semester. The Scholarship Program operates under the umbrella of Student Support Services. Santiago Canyon College offers numerous Scholarship Awards each year to eligible student applicants. Awards sponsored by the college, SCC Foundation and many community donors, range from \$125.00 to \$2,000 and are awarded to incoming Freshmen, continuing sophomores, and graduating transferring students who meet the scholarship criteria. Eligibility information, and applications may be obtained online or from the Scholarship Program office located in A-210. Contact the Scholarship Program for application details at 714-628-4793 or visit us online at www.sccollege.edu/student-services/scholarships.

STUDENT CLUBS AND ORGANIZATIONS

Room A-206 714-628-4917
The Inter-Club Council (ICC) represents student organizations on campus to promote leadership development, networking & communication skills, and student life on campus. For more information and/or to form a new student organization, please visit A-206 or email studentactivities@sccollege.edu.

Current student organizations:

- Active Minds
- Forensics Club
- STEM Club
- CAMP Club
- International Students
- United Student for Equal Education
- Dance Club
- Math Club
- EOPS Club
- Philosophical Society
- Honor Societies:
- Fine Art Club
- SCC Teach!
- Phi Theta Kappa

SERVICES FOR STUDENTS (continued)

STUDENT HEALTH AND WELLNESS SERVICES

Room T-102 714-628-4773
(Hours of Operation: Monday–Wednesday 9am–1pm and 2pm–5pm, Thursday 9am–1pm and 2pm–7pm Friday 9am–12pm)

Currently enrolled students who have paid the Health Fee are eligible to use the services available in the Student Health and Wellness Services. A Registered Nurse is available at all times. Physicians and Psychologists are available by appointment only. Services include but are not limited to: first-aid, diagnosis and treatment of acute illness, pap smears, low cost or no cost birth control pills and condoms, vision screening, and psychological counseling. Stop by the center to meet the staff or make an appointment.

STUDENT LEADERSHIP INSTITUTE

Room A-206 714-628-4917

The Student Leadership Institute (SLI) at Santiago Canyon College is a non-credit certificate program in partnership with CSUF. SLI students are required to attend a series of workshops and will earn a leadership certificate from CSUF upon program completion. Workshops are offered through SCC and focus on developing necessary skills for effective leadership and overall character. Participation is **FREE** and open to all current SCC students. There are no minimum unit requirements, specific GPA nor prior leadership experience needed to participate in the program. For more information, please email studentactivities@sccollege.edu.

STUDENT LIFE AND LEADERSHIP

Room A-206 714-628-4710

The Office of Student Life and Leadership promotes and supports students' co-curricular interests and provides excellent opportunities through the Student Leadership Institute, the Associated Student Government (ASG), and student organizations. As a result of participation in Student Life and Leadership programs the successful Santiago Canyon College student will develop and demonstrate achievement in these areas:

- Responsibility and Accountability
- Resilience
- Independence and Interdependence
- Appreciation of Differences
- Goal Oriented
- Tolerance of Ambiguity
- Self-Confidence/Humility

TRANSFER SUCCESS CENTER

Counseling Office, D-104-N (Call for hours of Operation) 714-628-4865

The Transfer Success Center provides resources, services, trained specialists, and counselors to assist students who are preparing to transfer to a four-year college or university. Throughout the year the Transfer Success Center coordinates various transfer events. These include university campus tours to four-year colleges and universities; one-to-one college representative appointments; UC and CSU application workshops; college and university transfer fairs; UC, CSU and private university catalogues; informational flyers; computers with internet access; college resource books; UC and CSU applications; and other transfer information.

TUTORING CENTER

Room D-208 (SCC hours: Monday–Thursday 8:00am–6:00pm) 714-628-4791

Increase your learning power and make the most of your potential. We offer tutoring, group study sessions, exam reviews and study skills classes. Make an appointment or visit the Tutorial Center.

UPWARD BOUND MATH AND SCIENCE

Room A-212 714-628-5011

Upward Bound Math and Science (UBMS) program is designed to strengthen the math and science skills of participating high school students. The goal of the program is to help students recognize and develop their potential to excel in math and science and to encourage them to pursue postsecondary degrees in math and science, and ultimately careers in the math and science profession. The Santiago Canyon College UBMS program serves students enrolled at El Modena High School and Orange High School. For more information, please call 714-628-5011.

VETERANS SERVICES OFFICE

Room A-210 714-628-4793

(Hours: Monday, Tuesday & Thursday 8:30am–5:30pm, Wednesday & Friday 8:30am–12:00pm)

SCC offers services to Veterans, Active Duty Members, Reservists, and their dependents/spouses to help them succeed in their educational goals. In addition to certifying VA benefits, assistance is provided to qualified veterans with other support services such as priority registration, Education Counseling, Psychological Services and Disabled Student Programs and Services. Contact the Veterans Services Office (VSO) for more information about the requirements and services offered at 714-628-4793 or visit us online at www.scccollege.edu/VSO.

SANTIAGO CANYON COLLEGE FOUNDATION

The Santiago Canyon College Foundation is a non-profit organization that sponsors a variety of fund-raising activities, including an annual golf tournament, to benefit the college. Funds raised by the foundation support a variety of campus programs, including:

- Scholarships for incoming, continuing and transferring students
- Veterans Service Office (VSO)
- Art Acquisition Program to purchase student art that becomes part of college's permanent collection and is displayed around campus
- Fall Performing Arts Showcase
- Community Science Night
- Guardian Scholars Program for emancipated foster youth

The foundation is also engaged in raising public awareness of SCC and encouraging alumni and community members to play active roles that will contribute to a high-quality educational experience for students. There are many ways to get involved and make a difference at SCC. If you would like to learn more, please call 714-628-4790, email foundation@sccollege.edu or go online at www.scccollege.edu/foundation.

Do You Know Where Your Student Service Fees Go?

Your fees fund the following programs on campus:

- Circuit Training Lab
- Inter Club Council
- Language Lab
- Library
- Math Study Center
- Multicultural Resource Library
- Music Department
- Student Book Loan Program
- On-Campus Job Placement
- Student Leadership Programs
- Transfer Success Center
- Tutorial Center
- Writing Center

Your Student Services Fees also provide you with discounted tickets to the movies, amusement parks and athletic events. The following student activities and programs also benefit from your Student Services Fees:

- Asian/Pacific American Heritage Month
- Black History Month
- Commencement
- Invisible Angels
- Hispanic Heritage Month
- Native American Heritage Month
- Spring & Fall Welcome Back Activities
- Spring/Fall Fest Activities
- Student Club Fairs
- Student Government Elections (Fall & Spring)
- Tailgates at Athletic Events
- Women's History Month
- And many free giveaways—including food and SCC memorabilia

SCC is a Smoke-Free Campus
Smoking is allowed only in parking lots 1-6.

ACADEMIC PLANNING

PREREQUISITES AND COREQUISITES

PREREQUISITE

Prerequisite indicates a condition of enrollment that a student is required to meet in order to demonstrate current readiness for enrollment in a course or educational program. A prerequisite represents a set of skills or a body of knowledge that a student must possess prior to enrollment and without which the student is highly unlikely to succeed in the course or program. Students will not be permitted to enroll in such courses and programs without the appropriate prerequisite. **All prerequisite courses must be completed with a letter grade of "C" or better.**

COREQUISITE

Corequisite indicates a condition of enrollment consisting of a course that a student is required to simultaneously take in order to enroll in another course. A corequisite represents a set of skills or a body of knowledge that a student must acquire through concurrent enrollment in another course and without which the student is highly unlikely to succeed. Students must concurrently enroll in the corequisite course.

RECOMMENDED PREPARATION

Indicates that while a course is not required prior to enrollment, it is highly advised in order to strengthen the likelihood of success in subsequent courses.

PREREQUISITE CHALLENGE POLICY AND PROCEDURES

COURSE PREREQUISITE POLICY

Prerequisite means the preparation or previous course work considered necessary for success in the course. The College requires students to complete prerequisites as pre-enrollment preparation. Prerequisites which are listed in the college catalog include:

1. Courses for which specific prerequisites have been established,
2. Sequential course work in a degree-applicable program, and
3. Courses in which an equivalent prerequisite exists at a four-year transfer college or university.

Questions about prerequisites are best resolved with a counselor or instructor prior to the first day of class.

PREREQUISITE CHALLENGE PROCESS / WAIVER PROCESS

A prerequisite challenge requires written documentation explaining alternative course work, background or abilities which adequately prepare the student for the course. A Prerequisite Challenge Form can be obtained from the appropriate division office. Prerequisites may be challenged for one or more of the following reasons:

1. The college has not developed the prerequisite according to its established procedures or has not developed the prerequisite in accord with existing statutes.
2. The prerequisite is discriminatory or is being applied in a discriminatory fashion.
3. The College has not made the prerequisite course reasonably available.
4. The student has documented knowledge and abilities equivalent to those specified in the prerequisite course.

The challenge will be reviewed by a committee consisting of the division dean, or designee, department chair, or designee, and one department or division representative or designee.

If space is available in a course when a student files a challenge to the prerequisite or corequisite, the district shall reserve a seat for the student and resolve the challenge in a timely manner. If no space is available in the course when a challenge is filed, the challenge shall be resolved prior to the beginning of registration for the next term and, if the challenge is upheld, the student shall be permitted to enroll if space is available when the student registers for that subsequent term.

NOTE: Students who are challenging a course which is a requirement for a degree or certificate may wish to use the *Credit by Examination* process to receive credit for the challenged course.

NOTICE (State Policy Effective Fall 2013)

- You will lose registration priority if you are on academic and/or progress probation
- You will lose registration priority if you have more than 100 degree - applicable units

SCC is a Smoke-Free Campus

Smoking is allowed only in parking lots 1-6.

FIRST CLASS MEETING

Make sure you attend the first class meeting!

Attendance at the first meeting of a class is advised because of enrollment demands. Any student not reporting to the first class meeting may be dropped from the roll sheet.

PLANNING TO TRANSFER?

www.assist.org

Your official source for California articulation and student transfer information.

CLASS DISCONTINUANCE POLICY

Any class in which there is not a minimum of 20 students enrolled by the beginning of instruction may be canceled. Any class which does not maintain satisfactory attendance may be canceled.

CLASS SCHEDULE SUBJECT TO CHANGE

The Rancho Santiago Community College District has made every reasonable effort to determine that everything stated in this class schedule is accurate. Courses and programs offered, together with other matters contained herein, are subject to change without notice by the administration of the Rancho Santiago Community College District for reasons related to student enrollment, level of financial support, or for any other reason, at the discretion of the District.

ACADEMIC PLANNING (continued)

EDUCATIONAL OPTIONS

ASSOCIATE DEGREE REQUIREMENTS • 2015–2016

Associate Degrees

Earning an associate degree, a student must fulfill the requirements listed under I, II and III below.

I. Unit and Residency Requirements

60 UNITS of degree applicable coursework are required, with at least a 2.0 grade point average. At least 12 of the units must be earned at Santiago Canyon College and at least 6 of those units must be in courses required for the major. Units earned at an accredited college or university on a Pass/No Pass basis will be counted toward the degree requirements of the college, to a maximum of 15 units.

II. General Education Requirements

The general education requirements can be met through the completion of one of the following general education plans.

Plan A: Santiago Canyon College General Education Requirements page 39

Plan B: California State University General Education Breadth page 46

Plan C: Intersegmental General Education Transfer Curriculum (IGETC) page 48

The general education requirements can be met by submitting a transcript showing completion of a bachelor's degree from a regionally accredited institution or by submitting a transcript showing completion of an associate of arts or associate of science degree from a regionally accredited California institution within a ten-year period of finishing major requirements at the college.

III. Major Requirements

Each degree and certificate program specifies courses required for the major (a minimum of 18 units). Students must complete these courses with a grade of C or better. For programs of study leading to an associate degree see College Credit Section on pages 57-200.

A course may be used to satisfy a major requirement and meet a general education category requirement. Non degree applicable courses may not be used for graduation requirements.

IMPORTANT NOTE: The list of courses will be subject to change year by year, but students are assured that courses taken to meet General Education requirements will be honored if they are approved for the academic year in which they are taken. Courses on this list are approved beginning Fall 2015 and are valid through Summer 2016.

Associate Degrees for Transfer

Earning an associate degree for transfer, a student must fulfill the requirements listed under I, II and III below.

I. Unit and Residency Requirements

60 UNITS of CSU-transferable semester units are required, with at least a 2.0 grade point average. While a minimum of 2.0 is required for admission to the CSU, some majors may require a higher GPA. Please consult with a counselor for more information. At least 12 of the units must be earned at Santiago Canyon College.

II. General Education Requirements

The general education requirements can be met through the completion of one of the following general education plans.

Plan B: California State University General Education Breadth page 46

Plan C: Intersegmental General Education Transfer Curriculum (IGETC) – CSU Option* page 48

* Students who are following Plan C: IGETC and are planning to transfer to a CSU must complete Area 1C: Oral Communication CSU admissions requirement.

III. Major Requirements

Each degree program specifies courses required for the major (a minimum of 18 units). Students must complete an "AA-T" or "AS-T" major as detailed in the program section of the catalog. Completion of these courses must be done with a grade of C or better. (Title 5 § 55063)

Petition For Graduation and Catalog Rights:

Students must submit a Petition to Graduate to earn an associate degree, certificate, CSU Certification and/or IGETC Certification. Petitions for graduation should be filed in the Office of Admissions and Records at Santiago Canyon College when a student has completed at least 30 units or one semester prior to the expected semester to graduate. Students who maintain continuous enrollment have the option to meet the associate degree or certificate requirements as listed in the catalog in effect at the time of first enrollment or any subsequent year.

Continuous enrollment is defined as completing at least one course each catalog year (fall, spring, summer) at Santiago Canyon College or Santa Ana College. Completion of a course is determined by a letter grade or with one of the following notations: W, NP, P, I. **A student who has an interruption of attendance must use the catalog at the time of readmission or one of subsequent continuous enrollment.**

Commencement

Commencement is held once a year at the end of the spring semester for those students who complete the requirements for a degree during the year or the summer session. Student must submit a Petition to Graduate to participate in commencement.

NOTE: Transcripts from all colleges attended must be on file.

The information above was in effect at press time. Please consult a counselor before enrolling.

ACADEMIC PLANNING (continued)

ASSOCIATE DEGREE (continued)

Required Proficiencies/Requirements

Associate Degree Requirements

To qualify for an associate degree using plan A, the candidate must meet the following requirements:

COURSES: Sixty units in the following four categories:

- I. **Major Requirements:** Each degree program requires specific courses for the major. Students must complete these courses with a grade of "C" or better. See the Academic Programs section of the catalog.
- II. **General Education Requirements:** 24 semester units of general education which include one course or more as indicated in group requirements A, B, C, D, E, F. Courses from the major may be used to satisfy areas A-F.
- III. **Required Proficiencies:** The college requires proficiency in basic learning skills in Mathematics (G1), Reading (G2) and Oral Communication (G3). Proficiencies must be completed with a "C" or better.

Courses numbered less than 100 and preceded by "N" are NOT applicable to the Associate Degree.

Courses which meet the requirements for part II of Plan A at Santa Ana College will automatically meet the identical requirements for part II of Plan A at Santiago Canyon College.

II. Required General Education Courses – Plan A

A. Natural Sciences

(3 units are required)

Anthropology 101, 101L
Astronomy 109, 110, 112, 140
Biology 109 or 109H, 109L, 139, 149, 177, 200, 211, 229, 239, 259
Chemistry 209, 210, 219/219H
Earth Science 110, 115
Environmental Studies 200, 259
Geography 101
Geology 101, 101L, 142, 150, 201
Physical Science 115
Physics 109, 150A, 210, 250A

B. Social and Behavioral Sciences

(6 units are required)

Select one course from B1 and one course from B2.

B1. American Institutions

History 118, 120 or 120H, 121 or 121H, 122, 126
Political Science 101 or 101H

B2. Social Science Elective

Anthropology 100 or 100H
Criminal Justice 101
Economics 101, 102
Education 101
Geography 100 or 100H, 102
History 101 or 101H, 102 or 102H, 126, 240
Human Development 107, 110
Political Science 101 or 101H, 230
Psychology 100 or 100H
Sociology 100 or 100H

C. Humanities

(3 units are required)

Anthropology 104

Art 100 or 100H, 101, 102, 110

Dance 100

Foreign Language:

French 101, 102, 194, 196, 201, 202

Italian 101, 102, 194, 195, 201, 202

Spanish 101 or 101H or 101A & 101B, 102 or 102H, 194, 195A, 195B, 201, 202, 213

Literature:

English 102 or 102H, 231, 232, 233A, 233B,

241, 242, 270, 271, 272

Music 101 or 101H, 102

Philosophy 106 or 106H, 108, 112, 115, 118, 120

Sign Language 110, 111, 112, 116

Television/Video Communications 101, 103, 104, 105

Theatre Arts 100

D. Cultural Breadth

(3 units are required)

Anthropology 100 or 100H, 104

Chicano Studies 101

Communication 120 or 120H, 225 or 225H

English 246, 271, 272, 278

Ethnic Studies 101

Geography 100 or 100H, 102

History 124, 127, 152, 162

Human Development 221

Kinesiology 109, 110

Music 102, 103

Philosophy 112

Psychology 170

Sign Language 116

Women's Studies 101, 102

E. Language and Rationality

(6 units are required)

Select one course from E1 and one course from E2.

E1. English Composition

English 101 or 101H with a grade of "C" or better.

E2. Communication and Analytical Thinking

Includes mathematics, logic, statistics, computer languages and programming and related disciplines.

Communication 101, 110, 111

Computer Science 100, 105, 129

English 102 or 102H, 103 or 103H

Mathematics 080, 105, 140, 150, 160, 170,

180 or 180H, 185, 219 or 219H, 280, 287,

290, 295

Philosophy 110 or 110H, 111

Reading 102, 150

Social Science 219 or 219H

F. Lifelong Understanding and Self-Development

(3 units are required)

Select one course from F1 and one course from F2.

No more than one unit may be counted from F2.

F1: Business 130

Communication 102

Counseling 101, 113, 116, 118

Interdisciplinary Studies 155

Kinesiology 100, 101, 102, 104, 110, 111

Library & Information Studies 100

Mathematics 030

Nutrition & Food 115

Philosophy 111

Psychology 230

Reading 097

Sociology 112

F2: Kinesiology 119, 120A, 120B, 121A, 123A, 123B, 125A, 125B, 126A, 126B, 127A, 127B, 140A, 140B, 140C, 146A, 146B, 146C, 147, 160A, 160B, 163A, 168A, 168B, 185A, 185B, 185C, 189A, 200, 201, 202, 203, 204, 240, 241, 245, 246, 250, 251, 252, 255, 256, 265, 267, 270, 271, 272, 273, 281, 283

G. Required Proficiencies

G1. Mathematics

1. Completion of Mathematics 080 or any other 3 unit mathematics course numbered above the level of 080. Must be completed with a grade of "C" or better, OR
2. Score on the RSCCD mathematics placement test indicating placement in a mathematics course numbered above the level of 080.

G2. Reading

1. Satisfactory score on the reading skills portion of the SCC/SAC Reading Placement Instrument, OR
2. Successful completion of any Reading course at the 100 level, OR
3. A "C" grade, or better in 9 units of general education courses for the Associate Degree in Areas A (Natural Sciences) - 3 units; B (Social and Behavioral Sciences) - 3 units each in B1 and B2.

G3. Oral Communication

(3 units are required)

Communication 100/100H, 101, 110, 111, 134

NOTE: Schedules for proficiency examinations are announced each semester in the Schedule of Classes. Applicants must be currently enrolled or completing graduation requirements in order to take the proficiency examinations.

ACADEMIC PLANNING (continued)

ASSOCIATE DEGREE AND CERTIFICATE PROGRAMS (continued)

MATHEMATICS AND READING PROFICIENCIES

Students may satisfy the mathematics and reading required for the Associate Degree by achieving a satisfactory score on the appropriate placement test in each skill area or by fulfilling other options as listed under the Associate Degree Requirements in the class schedule. See page 40 for detailed information.

CERTIFICATE OF PROFICIENCY PROGRAMS

A certificate of proficiency is under 18 units and/or is not a state approved program. A certificate of proficiency is verification of completion in a particular subject matter. A certificate of proficiency will NOT be included on the official transcript. Certificate programs include only those courses which focus on vocational skills. The certificate has the sole objective of employment in a specialized area and for this reason there are no general education requirements in a certificate program.

Santiago Canyon College certificate of proficiency programs are described in the catalog section on Academic Programs.

CERTIFICATE OF ACHIEVEMENT PROGRAMS

A "Certificate of Achievement (18 or more units or state approved under 18 units) is a verification of achievement in a particular academic or occupational area, and it will be included on the official transcript." Certificate of achievement programs normally include only those courses which have a direct bearing upon specialized occupational competency since the certificate has the sole objective of immediate employment in a specialized area. For this reason there is no general education requirement in a certificate program. Santiago Canyon College certificate programs are described in the catalog section on College Credit Degrees and Certificates. To qualify for a certificate of achievement, a candidate must meet the following requirements:

1. **Courses:** Courses are designated for the specific certificate.
2. **Grades:** At least a "C" grade in each course required for the certificate, unless otherwise specified. Credit by Examination may also be used to gain credit for required courses.
3. **Pass/No Pass:** A Pass/No Pass course is acceptable toward the certificate if it is required for the certificate and (a) offered on a Pass/No Pass basis only or (b) if the Pass/No Pass is earned on the basis of credit by examination.
4. **Residency:** Twelve units completed at Santiago Canyon College. (Six units of major requirements must be completed at Santiago Canyon College.)
5. **Petition:** Petition for certificate is filed by the student with the Office of Admissions and Records at Santiago Canyon College.

PLANNING TO TRANSFER?

www.assist.org

Your official source for California articulation and student transfer information.

CLASS SCHEDULE SUBJECT TO CHANGE

The Rancho Santiago Community College District has made every reasonable effort to determine that everything stated in this class schedule is accurate. Courses and programs offered, together with other matters contained herein, are subject to change without notice by the administration of the Rancho Santiago Community College District for reasons related to student enrollment, level of financial support, or for any other reason, at the discretion of the District.

• SCC Rates of Student Progress • Student Right-To-Know Act

The rates below are placed here in accordance with the federally mandated Student Right-To-Know Act. Of the degree, certificate or transfer seeking first-time, full-time freshmen who entered SCC in Fall 2011, the "completion rate" represents those students who earned an Associates Degree, Certificate of Achievement, or 60 UC/CSU transferable credits within three years.

2011 Cohort Completion Rate

STATE	28%
SCC	38%

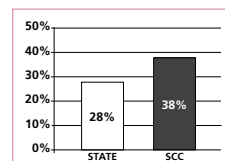

2011 Cohort Transfer Rate

STATE	12%
SCC	12%

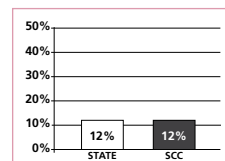

The "transfer rate" represents non-completer students who transferred to any other two- or four-year institution within three years. These rates do not represent the success rates of the entire student population at SCC nor do they account for student outcomes occurring after this three-year tracking period.

ACADEMIC PLANNING (continued)

GENERAL EDUCATION BREADTH REQUIREMENTS FOR THE CALIFORNIA STATE UNIVERSITY (CSU)

PLAN B — 2015–2016

Students planning to graduate from one of the 23 campuses of the California State University must complete 48 semester units in general education breadth courses. Upon request, Santiago Canyon College will verify the completion (certify) of up to 39 units of lower-division general education requirements. Nine semester units of general education units must be completed at the upper-division level after transfer. Students are strongly encouraged to meet with a Santiago Canyon College counselor when planning to transfer to a CSU campus.

IMPORTANT NOTE: The list of certifiable courses is subject to change year by year, but students are assured that courses taken to meet General Education-Breadth requirements will be honored if they are approved for the academic year in which they are taken. Courses on this list are approved beginning Fall 2015 and are valid through Summer 2016.

A. Communication in the English Language and Critical Thinking

(minimum 9 units)

The 9 units selected from this area must include at least one course from A1, A2, and A3. Each course must be completed with a grade of "C" or better. (C minus is not acceptable.)

A1: Oral Communication

Communication 100/100H, 101, 110, 111*

A2: Written Communication

English 101/101H

A3: Critical Thinking

Communication 111*

English 102*/102H* (F'12), 103/103H

Philosophy 110/110H, 111

Reading 150

B. The Physical Universe and Its Life Forms

(minimum 9 units)

Complete **ONE** course from Area B1 and **ONE** course from Area B2. One course **MUST** have a corresponding lab from Area B3. Lab courses are in **bold**. Complete **ONE** Math course from Area B4 with a grade of "C" or better (C minus is not acceptable).

B1: Physical Sciences

Astronomy 109, 110, 112

Chemistry **209, 210, 219**

Earth Science 110, 115

Geography 101, 130

Geology 101, 142 (F'13), 150, 201

Physical Science 115

Physics **109, 150A, 150B, 210, 211, 250A**

B2: Life Science

Anthropology 101

Biology 109/109H, **139, 149, 177, 211, 212, 214, 221, 229, 231, 239, 259, 290**

Environmental Studies 259

B3: Laboratory Activity

Anthropology 101L

Astronomy 140

Biology **109L, 139, 149, 211, 212, 214, 221, 229, 231, 239, 259, 290**

Chemistry **209, 210, 219**

Earth Science 115

Environmental Studies 259

Geography 101L

Geology 101L, 201

Physical Science 115

Physics **109, 150A, 150B, 210, 211, 250A**

B4: Mathematics/Quantitative Reasoning

Mathematics 105, 140, 150, 160, 170, 180/180H, 203

(F'13), 219/219H, 287

Social Science 219/219H

C. Arts, Literature, Philosophy, and Foreign Language

(minimum 9 units)

This area must include one course from C1 and one course from C2.

C1: Arts (Art, Dance, Music, Theatre)

Art 100/100H, 101, 102

Dance 100

English 233A*, 233B*

Music 101/101H, 102, 103, 104

Television/Video Communications 103, 104

Theatre Arts 100

C2: Humanities

English 102*/102H*, 231, 232, 233A*, 233B*, 241, 242,

246, 270, 271, 272, 278*

French 101, 102, 194, 196, 201, 202

History 101*/101H*, 102*/102H*, 152, 162

Italian 101, 102, 194, 195, 201, 202

Philosophy 106/106H, 108, 112, 115, 118, 120

Sign Language 110, 111, 112, 116

Spanish 101/101H, 101A** & 101B**, 102/102H, 194,

195A, 195B, 201, 202

****Both courses must be completed for C2 credit.**

NOTE: The UNITED STATES HISTORY, CONSTITUTION

AND AMERICAN IDEALS CSU graduation

requirement may be met by completing Political Science

101/101H and one U.S. History course from the following:

History 118, 120/120H, 121/121H, 122, 124, 127. These

courses (in **bold** below) may also be used to meet 6 of the 9 units required for Area D.

D. Social, Political, and Economic Institutions and Behavior; Historical Background

(minimum 9 units)

Courses must be selected from at least 2 different subareas.

D1: Anthropology and Archeology

Anthropology 100/100H, 103, 104

D2: Economics

Economics 101, 102

D3: Ethnic Studies

Chicano Studies 101*

English 278*

Ethnic Studies 101

History 124*

Psychology 170*

D4: Gender Studies

Communication 225/225H

English 278*

History 127*

Political Science 221

Women's Studies 101, 102

D5: Geography

Geography 100/100H, 102, 140

D6: History

History 101/101H*, 102/102H*, **118, 120/120H,**

121/121H, 122, 124*, 126, **127***, 133, 152, 162

(No credit for History 122 if taken after History 120/120H

or 121/121H.)

D7: Interdisciplinary Social or Behavioral Science

Chicano Studies 101*

Communication 120/120H

Counseling 150

Education 101 (F'13)

History 240 (F'14)

Human Development 107*, 110

Interdisciplinary Studies 155*

Kinesiology 109

Television/Video Communications 105

D8: Political Science, Government, and Legal Institutions

Political Science **101/101H, 200/200H, 201, 220, 221, 222 (F'13)**, 230

D9: Psychology

Human Development 107*

Psychology 100/100H, 157*, 170*, 200, 219, 230*, 240,

250

Sociology 240

D10: Sociology and Criminology

Criminal Justice 101

Sociology 100/100H, 112*, 140/140H

E. Lifelong Understanding and Self-Development

(minimum 3 units)

Only one unit from E2 can be used to satisfy Area E.

E1:

Communication 102

Counseling 101, 116

Human Development 107*

Interdisciplinary Studies 155*

Kinesiology 100, 101, 102, 104, 110, 111

Nutrition and Food 115

Psychology 157*, 230*

Sociology 112*

E2:

Kinesiology 119-283 (Excluding 274)

CERTIFICATION REQUIREMENTS

1. No more than 30 semester units may be certified for areas B through D combined.
2. Pass/No Pass grades are accepted for certification in all areas. However, letter grades may be recommended or required for specific courses in a given major. Each CSU campus may also limit the total number of units graded Pass.
3. Grades of "C-" earned in Areas A1, A2, A3, and B4 will not be certified.
4. A single course may not meet more than one general education requirement.
5. Certification of coursework from other colleges will only be granted to students who have completed a minimum of 12 units at Santiago Canyon College.
6. Courses taken at other California Community Colleges will be applied to the subject areas in which they were listed by the institution where the course was completed.
7. Courses taken at other regionally accredited institutions (which do not maintain a CSU certification list) may be approved for certification via a "Pass Along Petition" and after a review by the Santiago Canyon College Articulation Officer. Courses completed at foreign institutions are not acceptable for certification. Pass Along Petitions are available from the Santiago Canyon College Counseling Department and must be accompanied by the appropriate documentation.
8. Requests for certification should be made during the semester prior to the last term of attendance. Please consult the class schedule or the Admissions website at www.sccollege.edu or the Santiago Canyon College Counseling Department for deadline information.

*Courses may be listed in more than one area, but will **NOT** be certified in more than one area.

B1, B2, B3: Courses in **bold** have laboratory activity.

ACADEMIC PLANNING (continued)

INTERSEGMENTAL GENERAL EDUCATION TRANSFER CURRICULUM (IGETC)

PLAN C — 2015–2016

Completion and certification of all the requirements in the Intersegmental General Education Transfer Curriculum (IGETC) will permit a student to transfer from Santiago Canyon College to a campus in either the CALIFORNIA STATE UNIVERSITY or the UNIVERSITY OF CALIFORNIA system without the need, after transfer, to take additional lower-division, general education courses to satisfy campus general education requirements. Completion of IGETC does not guarantee admission to a UC campus. Students are strongly encouraged to meet with a Santiago Canyon College counselor when planning to transfer to a UC campus.

IMPORTANT NOTE: The list of certifiable courses will be subject to change year by year, but students are assured that courses taken to meet IGETC requirements will be honored if they are approved for the academic year in which they are taken. Courses on this list are approved beginning Fall 2015 and are valid through Summer 2016.

AREA 1—ENGLISH COMMUNICATION

C.S.U.: 3 courses required, one from each group.

U.C.: 2 courses required, one each from Group A and B.

Group A: English Composition

1 course required, minimum 3 semester units.

English 101*/101H*

Group B: Critical Thinking-English Composition

1 course required, minimum 3 semester units.

English 102*/102H* (F'12), 103*/103H*

Philosophy 110*/110H*

Group C: Oral Communication (CSU ONLY)

1 course required, minimum 3 semester units.

Communication 100*/100H*, 101, 110, 111

AREA 2A—MATHEMATICAL CONCEPTS & QUANTITATIVE REASONING

1 course required, minimum 3 semester units.

Math 105, 140*, 150*, 170*, 180*/180H*, 185, 219*/219H*, 280, 287

Social Science 219*/219H*

AREA 3—ARTS & HUMANITIES

3 courses required, minimum 9 semester units, with at least one course from Group A and one course from Group B.

Group A: Arts (minimum 3 units)

Art 100*/100H*, 101, 102

Dance 100

Music 101*/101H*, 102, 103, 104

Television/Video Communications 103, 104

Theatre Arts 100

Group B: Humanities (minimum 3 units)

English 102*/102H* (F'12), 231, 232, 233A, 233B, 241, 242,

246, 271, 272, 278

French 102, 201, 202

History 101*/101H*, 102*/102H*

Italian 102, 201, 202

Philosophy 106*/106H*, 108, 112, 115, 118, 120

Sign Language 111, 112, 116

Spanish 102*/102H*, 195A, 195B, 201, 202

* Indicates that transfer credit may be limited by either UC or CSU or both. Please consult with a counselor for additional information.

** Official High School transcript must be on file in the admissions office.

Area 5A, 5B, 5C: underlined courses have laboratory activity.

AREA 4—SOCIAL & BEHAVIORAL SCIENCES

3 courses required, minimum 9 semester units from at least 2 disciplines or an interdisciplinary sequence.

Anthropology 100*/100H*, 103, 104

Chicano Studies 101

Communication 225*/225H*

Criminal Justice 101

Economics 101, 102

Education 101 (F'13)

Ethnic Studies 101

Geography 100*/100H*, 102, 140

History 101*/101H* (F'13), 102*/102H* (F'13), 118,

120*/120H*, 121*/121H*, 122*, 124, 126, 127, 133, 152, 162,

240 (F'14)

Human Development 107*

Interdisciplinary Studies 155

Political Science 101*/101H*, 200*/200H*, 201, 220, 221,

222 (F'14), 230

Psychology 100*/100H, 157*, 170, 200, 219, 230, 240, 250

Sociology 100*/100H*, 140*/140H*, 240

TV/Video Communications 105

Women's Studies 101*, 102

AREA 5—PHYSICAL & BIOLOGICAL SCIENCES

Minimum 7–9 semester units. One Physical Science course and one Biological Science course required. One course must include a corresponding laboratory. Lab courses are underlined.

Group A: Physical Science (minimum 3 units)

Astronomy 109, 110, 112

Chemistry 209*, 210, 219, 229

Earth Science 110*, 115*

Geography 101, 130

Geology 101, 142 (F'13), 150, 201

Physical Science 115

Physics 109*, 150A*, 150B*, 210*, 211*, 250A*, 250B*, 250C*

Group B: Biological Science (minimum 3 units)

Anthropology 101

Biology 109*/109H*, 139, 177, 211, 212, 214, 221, 229, 231,

239, 249, 259, 290

Environmental Studies 259

Group C: Laboratory Activity (minimum 1 unit)

Anthropology 101L

Astronomy 140

Biology 109L, 139, 211, 212, 214, 221, 229, 231, 239, 249, 259, 290

Chemistry 209*, 210, 219, 229

Earth Science 115

Environmental Studies 259

Geography 101L

Geology 101L, 201

Physics 109*, 150A*, 150B*, 210*, 211*, 250A*, 250B*, 250C*

AREA 6—LANGUAGE OTHER THAN ENGLISH (LOTE) (UC ONLY)

This proficiency may be met by one of the following methods:

Satisfactory completion of two years of high school coursework in a language other than English with grades of "C-" or better**; or completion of one of the following: French 101, 102, 201, 202; Italian 101, 102, 201, 202; Spanish 101*/101H*, 101B, 102*/102H*, 201, 202; Sign Language 110

OR

satisfactory completion, with "C" grades or better, of two years of formal schooling at the sixth grade level or higher in an institution where the language of instruction is not English;

OR

3 or higher on College Board Advanced Placement Examination, 5 or higher on International Baccalaureate Higher Level Examination; SAT II: Subject Tests (see counselor for required scores); grade of A, B, or C on the "O" level exam; or score of 5, 6, or 7 on the "A" level exam

OR

satisfactory completion of an achievement test administered by a college in language other than English equivalent to two years of high school language; or verification of student competency equivalent to two years of high school language.

AMERICAN INSTITUTIONS REQUIREMENT (AI)

(Not part of IGETC. May be completed prior to transfer.)

CSU has an American Institutions graduation requirement that is separate from IGETC. To meet the CSU requirement, students should take Political Science 101*/101H* AND one of the following courses: History 118, 120*/120H*, 121*/121H*, 122*, 124, 127. These courses can be used for 6 of the 9 units required in Area 4 (Social and Behavioral Sciences).

UC requires the completion of a college course or courses with a grade of "C" or better OR a one-year course in high school in U.S. History or a half-year course in U.S. History and a half-year course in American Government with grades of "C" or better (UCLA requires grades of "B"). Requirements vary by UC campus. Check with a Santiago Canyon College counselor to determine which course(s) to take.

CERTIFICATION REQUIREMENTS

1. Complete all courses used for IGETC certification with a minimum grade of C (C minus is not acceptable). A "Pass" is acceptable providing it is equivalent to a grade of C or higher.
2. Request certification from the last California community college you attend prior to transfer to CSU or UC. Requests should be made to the Office of Admissions and Records during the semester prior to the last term of attendance. Please consult the class schedule or the Santiago Canyon College Counseling Department for deadline information.
3. Prior to requesting certification, have official transcripts on file from every high school and college you have attended.
4. Courses taken at other California community colleges will be applied to the subject areas in which they are listed by the institution where the work was completed.
5. A course taken at other regionally accredited institutions (which do not maintain an IGETC certification list) may be approved for certification via a "Pass Along Petition" and after a review by the Santiago Canyon College Articulation Officer. Pass Along Petitions are available from the Santiago Canyon College Counseling Department and must be accompanied by the appropriate documentation.
6. Courses completed at foreign institutions are not acceptable except for certification of competence in a language other than English.
7. Completing IGETC prior to transfer is strongly recommended and can be advantageous in the admissions process. Partial certification is permitted if the student has completed all but two courses on the pattern. Please see a Santiago Canyon College counselor for guidelines.

ACADEMIC PLANNING (continued)

WHO NEEDS TO PETITION TO GRADUATE?

Are you planning to transfer?

When planning to transfer to a 4-year university and want **CSU Certification** and/or **IGETC Certification**, you must submit a petition to graduate. A petition must also be completed to earn an associate degree from Santiago Canyon College.

Students Preparing to Transfer

- I. Complete **general education requirements**
 - Plan B (CSU Certification)
 - Plan C (IGETC Certification)
- II. Complete **major requirements for an associate degree (if applying for an associate degree)**
 - Complete required courses as listed in the catalog. An associate degree requires the completion of 60 degree applicable units with a GPA of 2.0 or better and residency (12 units; 6 in the major) at Santiago Canyon College.
- III. **Submit Petition to Graduate**
 - Submit at least one full semester prior to anticipated completion

Students Not Planning to Transfer

- I. Complete **general education requirements**
 - Plan A
- II. Complete **major requirements for an associate degree**
 - Complete required courses as listed in the catalog. An associate degree requires the completion of 60 degree applicable units with a GPA of 2.0 or better and residency (12 units; 6 in the major) at Santiago Canyon College.
- III. **Submit Petition to Graduate**
 - Submit at least one full semester prior to anticipated completion

Transcripts from all other colleges attended must be on file.

Petition to Graduate Deadline

Spring 2016 – March 11
Summer 2016 – July 8

Certificate of Achievement

Students who are completing a Certificate of Achievement need to adhere to the following steps:

- I. Complete all required courses with a **"C"** or better in an approved program
- II. Complete **Petition for Certificate of Achievement**
- III. Submit petition in the semester you are completing your last course prior to the **Petition Deadline (same as Petition to Graduate Deadlines)**

If you have any questions, please make an appointment with a Counselor by calling 714-628-4800 or contact the Graduation Office at 714-628-4852.



Associate Degree
for Transfer
A Degree with a Guarantee.™

Planning to Transfer to a CSU?

Interested in Transferring and Graduating Efficiently?

Interested in Guaranteed Admission to the CSU?

If you answered yes to any of these questions and your major is **Anthropology, Business Administration, Communication Studies, Computer Science, Economics, Elementary Teacher Education, English, Geography, Geology, History, Kinesiology, Mathematics, Philosophy, Physics, Political Science, Psychology, Sociology, Spanish or Studio Arts** then check out SCC's special new associate degrees for transfer.

Visit www.sccollege.edu/transferedegrees to find out how you can transfer with guaranteed admission, junior standing and priority admission consideration to a CSU. The development of an AA-T or AS-T educational plan is vitally important for transfer success. Make a counseling appointment by calling 714-628-4800 or by visiting the Counseling Center in D-106.



smoke-free
SCC

SCC IS A SMOKE-FREE CAMPUS

Smoking is allowed only in parking lots 1-6.



TIRED OF BOOKSTORE LINES?

Get out of line and go **ONLINE!**

Buy textbooks online at:

www.sccollege.edu/bookstore

SANTIAGO CANYON COLLEGE

DIVISION OF CONTINUING EDUCATION



1465 NORTH BATAVIA STREET, ORANGE, CA 92867
714-628-5900
WWW.SCCOLLEGE.EDU/OEC

MISSION STATEMENT

The mission of the Continuing Education Division is to offer a variety of free, noncredit classes, programs, and services that enable students to maximize their potential by acquiring the necessary technical and academic skills to reach their personal, educational, and career goals so they can benefit from, and contribute to, a changing American society as productive, active members of their communities.

Spring 2016 Classes Begin Monday, January 11, 2016

Continuing Education classes are offered in Orange, East Anaheim and the Santiago Canyon College campus. See page 47 for locations.

Spring Semester 2016 Calendar

Holiday (New Year's)	January 1
Instruction Begins	January 11
Holiday (Martin Luther King)	January 18
Holiday (Lincoln's Day)	February 12 - 13
Holiday (Presidents' Day)	February 15
Holiday (Cesar Chavez Day)	April 1
Spring Recess (all classes except at SCC)	April 4 - 9
Holiday (Memorial Day)	May 30
OEC High School Commencement	June 2
Instruction Ends	June 2

Continuing Education Phone Listing

Registration / Admissions	714-628-5900
Adult High School Diploma Program	714-628-5929
Bookstore	714-628-5924
Child Development Center (SCC)	714-628-4890
Counseling	714-628-5929
Administration	
Jose F. Vargas, Vice President	714-628-5905
Lori Fasbinder, Dean	714-628-5971
Mary Walker, Interim Dean	714-628-5974
Patricia Alvano, Director of Support Services	714-628-5916
Instructional Departments	
Ethel Jordan, Coordinator	714-628-5938
<i>Programs for Persons With Substantial Disabilities,</i>	
<i>Parent Education, Health & Safety,</i>	
<i>Adult Basic Education, GED Preparation,</i>	
<i>High School Subjects, Older Adults</i>	
Eden Quimzon, Coordinator	714-628-5944
<i>Citizenship, English as a Second Language</i>	
Estela Cuellar, Part-time Coordinator	714-628-5937
<i>Career Technical Education</i>	
John Truong, Part-time Coordinator	714-628-5961
<i>Career Technical Education</i>	

CONTINUING EDUCATION

REGISTRATION/INFORMATION

GENERAL INFORMATION

Continuing Education offers free teacher-directed and self-paced individualized classroom instruction. Academic, vocational, basic skills and personal enrichment programs are available to adults 18 years or older.

Students currently enrolled in secondary schools who wish to attend continuing education classes may be admitted by special request of the secondary school and approval from OEC administration.

Students may register for classes throughout the year, providing there is space available. The open entry/open exit format allows for flexibility in planning. Day, evening, and Saturday classes are offered at convenient community locations.

WHO MAY ATTEND

High school graduates and persons 18 years of age and over may enroll in continuing education classes.

REGISTRATION

Registration Career Technical Education – Short-Term (Business Skills/Computer) classes
November 30, 2015 – June 2, 2016

Registration for ESL, HSS and all other classes
December 7, 2015 – June 2, 2016

Office Hours: **Reduced Hours:**
December 28-31, 2015
(Office Closed December 21-26)
Monday–Thursday: 7:30 am – 5:30 pm
Friday: 8:00 am – 12:00 pm
Saturday: Closed
(Subject to change)

Regular Office Hours Beginning January 4, 2016
Monday–Thursday: 7:15 am – 7:15 pm
(open until 8:15 pm, January 11 – 14, 2016)
Friday & Saturday: 8 am – 12 pm

INSTRUCTIONAL PROGRAMS

Continuing education classes are free. Classes are offered in the following programs:

- Adult Basic Education (*placement test required*)
- Adult High School Diploma (*placement test required*)
- Career Technical Education – Short-Term (Business Skills/Computers)
- Citizenship
- English as a Second Language (ESL) (*placement test required*)
- GED Preparation (*placement test required*)
- Health and Safety
- Native Language Basic Skills for Adults
- Parent Education
- Programs for Persons With Substantial Disabilities
- Older Adults

For a complete schedule of continuing education classes, visit the website at www.sccollege.edu/oec.

STUDENT SERVICES

Available to all registered students:

Counseling and Guidance

Provides academic, personal and career counseling, referrals to community resources, and orientation to continuing education and additional college programs.

Career Services and Job Placement

Continuing Education students have access to the services of the job placement officer on the Santiago Canyon College campus, as well as career services at the OEC Provisional Education facility.

Assessment

Students take a placement assessment test to register for Adult High School, GED, Adult Basic Education, Reading, and ESL classes. The test takes approximately three hours. **Children are not allowed in the testing room.**

Parking Fee

Parking at all Continuing Education class locations is free.

Textbooks and Supplies

Textbooks and supplies are available at the OEC Provisional Education Facility bookstore. A complete list of textbooks, including cost, required for each class is posted at the bookstore entrance.

SCC COLLEGE LOCATIONS

SCC	SANTIAGO CANYON COLLEGE 8045 East Chapman, Orange, CA 92869	714-628-4927	1
CHAP	OEC PROVISIONAL EDUCATION FACILITY, DIVISION OF CONTINUING EDUCATION 1937 West Chapman Avenue, Suite 200, Orange, CA 92868	714-628-5900	2
OEC	ORANGE EDUCATION CENTER, CONTINUING EDUCATION 1465 North Batavia Street, Orange, CA 92867	714-628-5900	3
RSCCD	DISTRICT OFFICE 2323 North Broadway, Santa Ana, CA 92706	714-480-7300	4
SABA	SANTA ANA BEAUTY ACADEMY 2231 North Tustin Ave., Santa Ana, CA 92705	714-547-5177	5

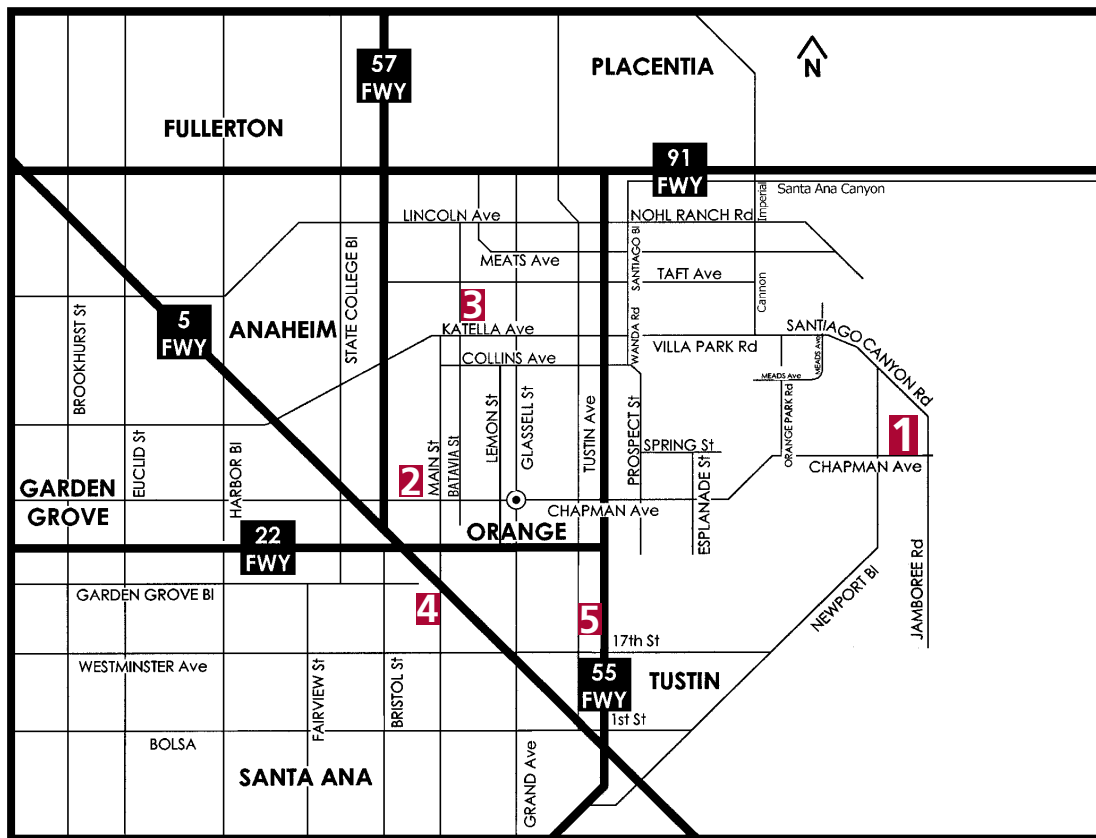

COLLEGE CREDIT LOCATIONS MAP



Santiago Canyon College

8045 East Chapman Avenue
 Orange, CA 92869
 714-628-4900
www.sccollege.edu

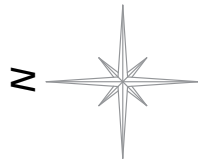

- A-LOWER LEVEL**
Bookstore • Classrooms • Media Systems Office
- A-UPPER LEVEL**
Academic Senate Office • Administration
Administrative Services • Associated Student
Government • CAMP • Classrooms
International Students • Publications • Scholarships
Student Life & Leadership Upward Bound • Veterans
- B-LOWER LEVEL**
Classrooms • Faculty Offices
- B-UPPER LEVEL**
Classrooms

- C-BUILDING**
Child Development Center
- D-FIRST FLOOR**
Career Services • Classrooms • Counseling
Faculty Offices • Pathways to Teaching
Transfer Center
- D-SECOND FLOOR**
Academic Success Center • Classrooms
Faculty Offices • Tutoring
- E-FIRST FLOOR**
Admissions • CalWORKS • CARE • Cashier
Financial Aid • EOPS • Disabled Students Program
Graduation Office • Photo ID
On-Campus Job Placement
- E-SECOND FLOOR**
Classrooms
- E-THIRD FLOOR**
Classrooms • Faculty Offices • Testing Center

- G-FIRST FLOOR**
GYM and Fitness Center
- G-SECOND FLOOR**
Aerobics • Swimming Pool
Kinesiology Offices
- H-HUMANITIES BUILDING**
Classrooms • Faculty Offices
Information Technology • Language Lab
Writing Center
- L-LIBRARY** • Safety & Security
- MO-MAINTENANCE & OPERATIONS**
- S-BUILDING**
Continuing Education Classes
Registration/Counseling
- SC-SCIENCE CENTER**
Classrooms • Faculty Offices • Science Labs
- SP-STRENGER PLAZA**
- T-BUILDING**
Cafeteria • Student Health and
Wellness Services • Student Lounge
- U-BUILDINGS**
Classrooms • Community Services
Continuing Education Classes
Faculty Offices • Math Study Center
SCC Outreach • Bellevue Univ. Outreach
- VP-VÁZQUEZ PROMENADE**

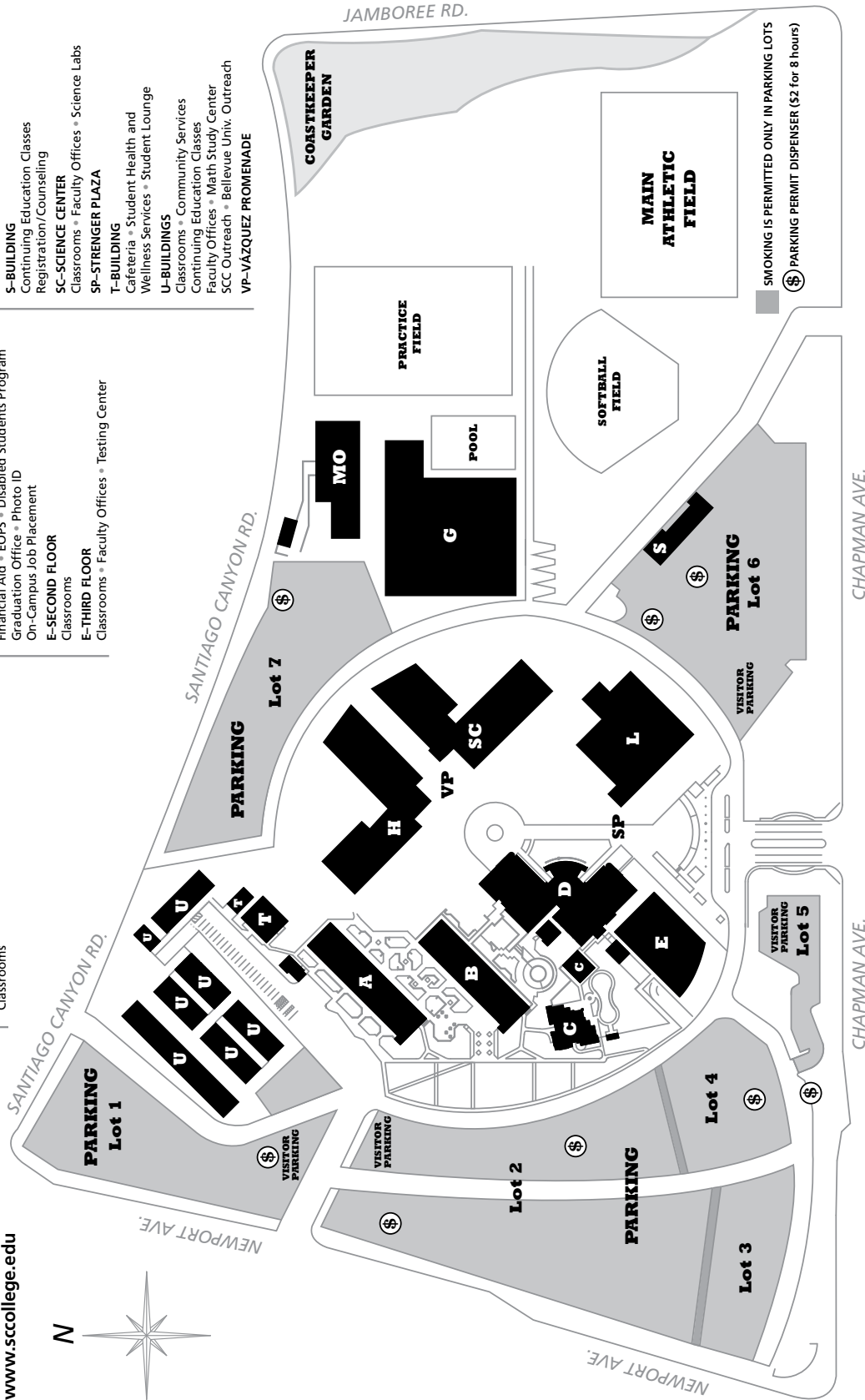

FINANCIAL ASSISTANCE

BOARD OF GOVERNOR'S FEE WAIVER PROGRAM

There are three ways for California residents to qualify to have their enrollment fee waived at SAC and SCC. Submit the completed BOGW form to the Financial Aid Office for Method A and Method B.

BOGW A UNTAXED INCOME

Complete the BOGW application and provide the required documentation showing you or your family are receiving TANF, Cal Works, SSI/SSP, or General Relief. You are also eligible if you have certification from the California Department of Veteran Affairs or the National Guard Adjutant General that you are eligible for a dependent's fee waiver, or if you are eligible as a recipient of the Congressional Medal of Honor or as a child of a recipient, or a dependent of a victim of the September 11, 2001 terrorist attack. In addition you are eligible as a dependent of a deceased law enforcement/fire suppression personnel killed in the line of duty. Verification of benefits is required.

BOGW B FAMILY INCOME

To be eligible, you must complete the BOGW application, signing a statement, under penalty of perjury, that the income information is true and that the family income does not exceed the state income standards determining eligibility.

BOGW C FINANCIAL AID APPLICANT

Complete the FAFSA application process, and provide the Financial Aid office with all required documentation. Once the need analysis is calculated, applicants with a least \$1,104 of unmet need will be provided with a BOGW C that will pay the Enrollment Fee for the entire academic year and provide a refund to students who have already paid.

The Financial Aid Application Process: Apply Now for 2015-2016

In order to apply for any financial aid program, you must complete the FAFSA, the Free Application for Federal Student Aid, and mail it to the processor or apply online at www.fafsa.ed.gov by June 30, 2016. If you are required to use your parent(s) income information, refer to the federal IRS Income Tax Forms. New applications are available every January. Apply for an FSAID. Go to studentaid.ed.gov.

The state Cal Grant competition requires you to complete the FAFSA and to submit GPA verification. If you have completed 16 degree applicable units at Santa Ana College or Santiago Canyon College, your GPA will be sent electronically. If not, you will need to submit your high school GPA on the paper GPA Verification form. **Cal Grant deadlines are March 2nd and September 2nd.**

Once you have applied for financial aid, you will be notified by the processor with a Student Aid Report (SAR), giving you the Expected Family Contribution which determines your Pell Grant eligibility and BOGW C eligibility. The California Student Aid Commission will notify you of your Cal Grant eligibility. Each college you have listed on the FAFSA will mail you additional forms to be completed and turned into the Financial Aid Office. Check with the Financial Aid Office to see if you qualify for the Fee Waiver. After all required documents have been processed; you will be awarded the financial aid programs you are eligible for and an Award Letter will be mailed to you.

If your family circumstances have changed, due to illness, loss of a job, etc., ask about "Special Circumstances" that could affect your eligibility.

SANTA ANA COLLEGE

Financial Aid Office,
Johnson Center, Room U-221
714-564-6242
FAFSA Code: 001284

SANTIAGO CANYON COLLEGE

Financial Aid Office, Room E-104
714-628-4876
FAFSA Code: 036957

Withdrawals and Repayments of Financial Aid Funds

Federal regulations may require students to repay federal funds if they drop or withdraw from all classes or drop below half-time status, or are dropped by the instructor due to excessive absence. Based on the date of the COMPLETE WITHDRAWAL, the Financial Aid Office is required to determine the amount, if any, of "unearned" federal financial aid received by the student. A calculation will be completed to determine if the student will owe a refund.

Please refer to catalog for more information.

Try to successfully complete at least six units each semester, so that you are not required to pay back a portion of the funds you have received. Dropping below half-time will affect your award.

General Eligibility Requirements:

- Be a US citizen or eligible non-citizen.
- Have a high school diploma, pass the CAHSEE exam, GED completion or have a California Proficiency Certificate.
- Have a valid Social Security Number.
- Meet Satisfactory Academic Progress requirements.
- Not be in default on any federal student loan or owe a refund on any federal grant.
- Be enrolled in an eligible program of study leading to a degree, transfer or a certificate.
- Provide the Admissions Office with official academic transcripts from previous colleges attended.
- Drug convictions, while receiving federal aid, will disqualify eligibility.
- Male Students must be registered with Selective Service. Register online at www.sss.gov or call 847-688-6888 if you need your Selective Service Number.

FINANCIAL AID PROGRAMS FOR STUDENTS

Cal Grants

Cal Grants are available to California residents attending eligible California colleges who meet all criteria and are enrolled in at least 6 units. The programs are administered by the California Student Aid Commission. The annual application deadlines are March 2 and September 2 for community college students. A FAFSA and a GPA verification is required.

Cal Grant A

Eligibility is based on financial need and GPA. Assistance is provided to meet tuition and fee costs at four-year universities. Awards to community college students may be placed on "reserve" for a maximum of two years until they transfer to a four-year institution. Award amounts: \$5,472 at CSU, \$12,240 at UC, \$9,084 at independent colleges.

Cal Grant B

Is provided to students from low-income families with living allowance and tuition and fee assistance to attend college. The maximum award amount is \$1,656 per year and will be prorated for less than full-time students. This grant may be used at community colleges and universities, not to exceed four years. Cal Grant B students also receive tuition costs at the same levels as Cal Grant A, except at community colleges.

Cal Grant C

Assists eligible students enrolled in a vocational training program leading to a Certificate or AA/AS degree, not a transfer program. The maximum awards amount is \$547 per year, and will be prorated for less than full-time students.

Federal PELL Grant

Pell grant is a federally funded program for undergraduates who demonstrate need. The amount of the Pell Grant is based on the cost of attendance, the Expected Family Contribution, and the enrollment in number of units. Please check with the Financial Aid Office or visit the website for the maximum and minimum PELL award amount. If you apply late and you are eligible, you may be paid retroactively for the entire academic year. **"NEW" Pell Grants are now limited to 18 semesters.**

William D. Ford Federal Direct Loan Program

All students who meet federal financial aid eligibility criteria may borrow through the Direct Loan program. Funds are borrowed directly from the federal government.

Annual Subsidized and Unsubsidized Loan Limits are \$3,500 for freshmen and \$4,500 for sophomores.

Subsidized Direct Loan: The federal government pays the interest on this need-based loan while the student is in school, at least half-time.

Unsubsidized Direct Loan: The student is responsible for paying the interest on this loan that is not need based.

Additional Unsubsidized Direct Loans: Available to students who meet all of the qualification requirements. The annual loan limits are \$6,000 for independent students and \$2,000 for dependent students.

Plus Loans: For parents who borrow on behalf of dependent students.

Federal Supplemental Educational Opportunity Grant (FSEOG)

This is a federally funded grant, available to undergraduates who demonstrate exceptional financial need. Priority in awarding FSEOG funds must be given to Pell Grant recipients. Minimum enrollment is six units per semester. Early applicants are given priority.

Federal Work-Study Program (FWS)

This is a federally funded program providing employment opportunities to students with financial need. Students awarded FWS are placed in part-time jobs on campus. This program provides an excellent "learning experience" through on-the-job training. Students must be enrolled in a minimum of six units to remain eligible. Early applicants are given priority.

Chafee Grant

This grant is available to former foster youth age 13 and above. Awards are \$5,000 per year and the program has limited funding. To apply use the FAFSA application and the separate Chafee Grant application. There is a maximum age limit of 23 as of July 1 of the award year. No payments are made beyond the age of 23.

Extended Opportunity Programs and Services (EOPS) and CARE Grants

This is a state funded program designed to assist EOPS eligible students from low income families who are educationally disadvantaged, and enrolled full-time, with priority registration, orientation, personal and academic counseling, tutoring, study-skills, book services, bus passes, and grants. The CARE program provides students with the cost of child-care, transportation, and meal vouchers.

Scholarship Office

Santiago Canyon College: A-210, 714-628-4793

Santa Ana College: S-204, 714-564-6478

The Bureau of Indian Affairs provides grants to eligible, tribe certified, American Indian students who are at least one-quarter American Indian, Eskimo or Aleut. For information, call 916-978-6058.

California Community Colleges 2015-16 Board of Governors Fee Waiver Application

This is an application to have your **ENROLLMENT FEES WAIVED**. If you need money to help with books, supplies, food, rent, transportation and other costs, please complete a **FREE APPLICATION FOR FEDERAL STUDENT AID (FAFSA) or the California Dream Application (for eligible AB 540 students)** immediately. **The FAFSA is available at www.fafsa.gov and the Dream Application is available at <https://dream.csac.ca.gov/>.** Contact the Financial Aid Office for more information.

IMPLEMENTATION OF Assembly Bill 1899: Victims of Trafficking, Domestic Violence and other Serious Crimes

AB 1899, chaptered in September of 2012, provides for a non-resident enrollment fee exemption for "Victims of trafficking, domestic violence and other serious crimes". In addition, the legislation allows these students to apply for and, if eligible, receive financial aid from programs administered by public postsecondary institutions or the state of California. Finally, the legislation provides that enrollment fees shall be waived for these students who apply for and are eligible to receive Board of Governor enrollment fee waivers.

This **FEE WAIVER** application is for California residents, eligible AB 540 students, and eligible AB 1899 students, as determined by the Admissions or Registrar's Office. If you have not had your California residency or eligibility status determined by the Admissions or the Registrar, please see one of those offices to obtain the valid determination. Fee waiver eligibility cannot be determined until your status has been verified.

Has the Admissions or Registrar's Office determined that you are a California resident? Yes No

If no, has the Admissions or Registrar's Office determined that you are eligible for a non-resident tuition exemption as an AB 540 student? Yes No

If no, has the Admissions or Registrar's Office determined that you are eligible for a non-resident tuition exemption granted as a result of you residing in the United States with a "T" or "U" visa (immigration status under Section 1101(a)(15)(T)(i) or (ii), or Section 1101(a)(15)(U)(i) or (ii), of Title 8 of the United States Code)? Yes No

Name: _____ Student ID # _____

Last First Middle Initial

Email (if available): _____ Telephone Number: (____) _____

Home Address: _____ Date of Birth: ____/____/____

Street City Zip Code

IMPLEMENTATION OF THE CALIFORNIA DOMESTIC PARTNER RIGHTS AND RESPONSIBILITIES ACT

The California Domestic Partner Rights and Responsibilities Act extends rights, benefits, responsibilities and obligations to individuals in domestic partnerships registered with the California Secretary of State under Section 297 of the Family Code. If **you** are in a Registered Domestic Partnership (RDP), or legal same sex marriage, you will be treated as an Independent married student to determine eligibility for this Enrollment Fee Waiver and will need to provide income and household information for your domestic partner. If you are a dependent student and your parent is in a Registered Domestic Partnership, or legal same sex marriage, you will be treated the same as a student with married parents and income and household information will be required for the parent's domestic partner.

Note: These provisions apply to state student financial aid ONLY, and not to federal student financial aid.

Are you or your parent in a Registered Domestic Partnership with the California Secretary of State under Section 297 of the Family Code? (Answer "Yes" if you or your parent are separated from a Registered Domestic Partner but have **NOT FILED** a Notice of Termination of Domestic Partnership with the California Secretary of State's Office.) Yes No

If you answered "Yes" to the question above, treat the Registered Domestic Partner as a spouse. You are required to include your domestic partner's income and household information or your parent's domestic partner's income and household information in Questions 4, 11, 12, 13, 14, 15, 16, 17.

Student Marital Status

Single Married Divorced Separated Widowed Registered Domestic Partnership

DEPENDENCY STATUS

The questions below will determine whether you are considered a Dependent student or Independent student for fee waiver eligibility and whether parental information is needed. If you answer "Yes" to **ANY** of the questions 1-10 below, you will be considered an **INDEPENDENT** student. If you answer "No" to all questions, you will be considered a Dependent student thereby reporting parental information and should continue with Question 11.

1. Were you born before January 1, 1992? Yes No
2. As of today, are you married **or** in a Registered Domestic Partnership (RDP)? (Answer "Yes" if you are separated but not divorced or have not filed a termination notice to dissolve partnership.) Yes No
3. Are you a veteran of the U.S. Armed Forces **or** currently serving on active duty for purposes other than training? Yes No
4. Do you have children who will receive more than half of their support from you between July 1, 2015 - June 30, 2016, **or** other dependents who live with you (other than your children or spouse/RDP) who receive more than half of their support from you, now and through June 30, 2016 Yes No

5. At any time since you turned age 13, were both your parents deceased, were you in foster care, or were you a dependent or ward of the court? Yes No
6. Are you or were you an emancipated minor as determined by a court in your state of legal residence? Yes No
7. Are you or were you in legal guardianship as determined by a court in your state of legal residence? Yes No
8. At any time on or after July 1, 2014, did your high school or school district homeless liaison determine that you were an unaccompanied youth who was homeless? Yes No
9. At any time on or after July 1, 2014, did the director of an emergency shelter or transitional housing program funded by the U.S. Department of Housing and Urban Development determine that you were an unaccompanied youth who was homeless? Yes No
10. At any time on or after July 1, 2014, did the director of a runaway or homeless youth basic center or transitional living program determine that you were an unaccompanied youth who was homeless or were self-supporting and at risk of being homeless? Yes No

• If you answered "Yes" to any of the questions 1 - 10, you are considered an **INDEPENDENT** student for enrollment fee waiver purposes and must provide income and household information about yourself (and your spouse or RDP if applicable). Skip to Question #13.

• If you answered "No" to all questions 1 - 10, complete the following questions:

11. If your parent(s) or his/her RDP filed or will file a 2014 U.S. Income Tax Return, were you, or will you be claimed on their tax return as an exemption by either or both of your parents? Will Not File Yes No
12. Do you live with one or both of your parent(s) and/or his/her RDP? Yes No

• If you answered "No" to questions 1 - 10 and "Yes" to either question 11 or 12, you must provide income and household information about your PARENT(S)/RDP. Please answer questions for a **DEPENDENT** student in the sections that follow.

• If you answered "No" or "Parent(s) will not file" to question 11, and "No" to question 12, **you are a dependent student for all student aid except this enrollment fee waiver.** You may answer questions as an **INDEPENDENT** student on the rest of this application, but please try to get your PARENT information and file a FAFSA so you may be considered for other student aid. You cannot get other student aid without your parent(s)' information.

13. Are you (the student **ONLY**) currently receiving monthly cash assistance for yourself or any dependents from:
 TANF/CalWORKs? Yes No
 SSI/SSP (Supplemental Security Income/State Supplemental Program)? Yes No
 General Assistance? Yes No
14. If you are a dependent student, are your parent(s)/RDP receiving monthly cash assistance from TANF/CalWORKs or SSI/SSP as a primary source of income? Yes No

If you answered "Yes" to question 13 or 14 you are eligible for an **ENROLLMENT FEE WAIVER**. Sign the Certification at the end of this form. You are required to show current proof of benefits. Submit application and documentation to the financial aid office.

METHOD B ENROLLMENT FEE WAIVER

15. **DEPENDENT STUDENT:** How many persons are in your parent(s)/RDP household? (Include yourself, your parent(s)/RDP, and anyone who lives with your parent(s)/RDP and receives more than 50% of their support from your parents/RDP, now and through June 30, 2016.) _____
16. **INDEPENDENT STUDENT:** How many persons are in your household? (Include yourself, your spouse/RDP, and anyone who lives with you and receives more than 50% of their support from you, now and through June 30, 2016.) _____
17. **2014 Income Information**

(Dependent students should not include their income information for Q 17 a and b below.)

	DEPENDENT STUDENT: PARENT(S)/ RDP INCOME ONLY	INDEPENDENT STUDENT: STUDENT (& SPOUSE'S/ RDP) INCOME
a. Adjusted Gross Income (If 2014 U.S. Income Tax Return was filed, enter the amount from Form 1040, line 37; 1040A, line 21; 1040EZ, line 4).	\$ _____	\$ _____
b. All other income (Include ALL money received in 2014 that is not included in line (a) above (such as disability, child support, military living allowance, Workman's Compensation, untaxed pensions).	\$ _____	\$ _____
TOTAL Income for 2014 (Sum of a + b)	\$ _____	\$ _____

The Financial Aid Office will review your income and let you know if you qualify for an **ENROLLMENT FEE WAIVER** under Method B. Submit application and documentation to the financial aid office.

If you do not qualify using Method A or Method B, you should file a FAFSA (for U.S. citizens or eligible non-citizens) or the California Dream Application (for undocumented AB 540 students). **The FAFSA is available at www.fafsa.gov and the Dream Application is available at <https://dream.csac.ca.gov/>.** Contact the Financial Aid Office for more information.

SPECIAL CLASSIFICATIONS ENROLLMENT FEE WAIVERS

- 18. Do you have certification from the CA Department of Veterans Affairs that you are eligible for a dependent's fee waiver?
Submit certification. Yes No
- 19. Do you have certification from the National Guard Adjutant General that you are eligible for a dependent's fee waiver?
Submit certification. Yes No
- 20. Are you eligible as a recipient of the Congressional Medal of Honor or as a child of a recipient?
Submit documentation from the Department of Veterans Affairs. Yes No
- 21. Are you eligible as a dependent of a victim of the September 11, 2001, terrorist attack?
Submit documentation from the CA Victim Compensation and Government Claims Board. Yes No
- 22. Are you eligible as a dependent of a deceased law enforcement/fire suppression personnel killed in the line of duty?
Submit documentation from the public agency employer of record. Yes No

• If you answered "Yes" to any of the questions from 18-22, you are eligible for an ENROLLMENT FEE WAIVER and perhaps other fee waivers or adjustments. Sign the Certification below. Submit application and documentation to the financial aid office. Contact the Financial Aid Office if you have questions.

CERTIFICATION FOR ALL APPLICANTS: READ THIS STATEMENT AND SIGN BELOW

I hereby swear or affirm, under penalty of perjury, that all information on this form is true and complete to the best of my knowledge. If asked by an authorized official, I agree to provide proof of this information, which may include a copy of my and my spouse/registered domestic partner and/or my parent's/registered domestic partner's 2014 U.S. Income Tax Return(s). I also realize that any false statement or failure to give proof when asked may be cause for the denial, reduction, withdrawal, and/or repayment of my waiver. I authorize release of information regarding this application between the college, the college district, and the Chancellor's Office of the California Community Colleges.

I understand the following information (please check each box):

- Federal and state financial aid programs are available to help with college costs (including enrollment fees, books & supplies, transportation and room and board expenses). By completing the FAFSA or the California Dream Application, additional financial assistance may be available in the form of Cal Grants, Pell and other grants, work study and other aid.
- I may apply for and receive financial assistance if I am enrolled, either full time or part time, in an eligible program of study (certificate, associate degree or transfer).
- Financial aid program information and application assistance is available in the college financial aid office.

Applicant's Signature _____

Date _____

Parent Signature (Dependent Students Only) _____

Date _____

CALIFORNIA INFORMATION PRIVACY ACT

State and federal laws protect an individual's right to privacy regarding information pertaining to oneself. The California Information Practices Act of 1977 requires the following information be provided to financial aid applicants who are asked to supply information about themselves. The principal purpose for requesting information on this form is to determine your eligibility for financial aid. The Chancellor's Office policy and the policy of the community college to which you are applying for aid authorize maintenance of this information. Failure to provide such information will delay and may even prevent your receipt of financial assistance. This form's information may be transmitted to other state agencies and the federal government if required by law. Individuals have the right of access to records established from information furnished on this form as it pertains to them.

The officials responsible for maintaining the information contained on this form are the financial aid administrators at the institutions to which you are applying for financial aid. The SSN may be used to verify your identity under record keeping systems established prior to January 1, 1975. If your college requires you to provide an SSN and you have questions, you should ask the financial aid officer at your college for further information. The Chancellor's Office and the California community colleges, in compliance with federal and state laws, do not discriminate on the basis of race, religion, color, national origin, gender, age, disability, medical condition, sexual orientation, domestic partnership or any other legally protected basis. Inquiries regarding these policies may be directed to the financial aid office of the college to which you are applying.

FOR OFFICE USE ONLY

<input type="checkbox"/> BOGFW-A <input type="checkbox"/> TANF/CalWORKs <input type="checkbox"/> GA <input type="checkbox"/> SSI/SSP	<input type="checkbox"/> BOGFW-B _____ <input type="checkbox"/> BOGFW-C	<input type="checkbox"/> Special Classification <input type="checkbox"/> Veteran <input type="checkbox"/> Medal of Honor <input type="checkbox"/> Dep. of deceased law enforcement/fire personnel	<input type="checkbox"/> National Guard <input type="checkbox"/> Dependent <input type="checkbox"/> 9/11 Dependent	RDP <input type="checkbox"/> Student <input type="checkbox"/> Parent	<input type="checkbox"/> Student is not eligible
-----------------------------------------------------------------------------------------------------------------------------------------------	-------------------------------------------------------------------------------	------------------------------------------------------------------------------------------------------------------------------------------------------------------------------------------------------------	--------------------------------------------------------------------------------------------------------------------------	----------------------------------------------------------------------------	--------------------------------------------------

Comments: _____
 Certified by: _____ Date: _____